WEATHER: Showers, Mainly Cloudy

Victoria Daily Times

TODAY'S NEWS TODAY
Telephone 382-3131
Want Ads 386-2121

82nd Year, No. 118 ★★ VICTORIA, B.C., THURSDAY, OCTOBER 28, 1965 —44 PAGES PRICE: 10 CENTS WEEKEND 14 CENTS

Wheat Sale to China May Reach Record Size



ALL SMILES are Trade Minister Mitchell Sharp, centre, and Chief Commissioner W. C. McNamara of the Canadian Wheat Board as Te Tsien Ting puts away his pen after signing three to five-year wheat agreement in Montreal. Tsien Ting is manager of the China Resources Company. Big deal was announced today in Winnipeg. (CP Wirephoto.)

'Escalation' Clause in Pact

WINNIPEG (CP)—The Canadian wheat board today announced a three-year agreement with China for the sale of at least 112,000,000 bushels of wheat starting next Aug. 1, and added it may be renegotiated for a much as 466,000,000 bushels over a five-year term.

The announcement was timed to coincide with the arrival here of Trade Minister Sharp, who said its value could range from a minimum of $200,000,000 in three years to $900,000,000 if the maximum five-year deal is worked out.

"On this basis," said the trade minister, "this would be the largest single wheat agreement ever concluded by the Canadian wheat board."

PLAN MORE TALKS

The board statement said the immediate agreement, signed earlier in Montreal, is for a minimum of 112,000,000 bushels and a maximum of 186,700,000 bushels over a three-year period beginning Aug. 1, 1966. Specific quantities, prices and shipping periods are to be negotiated periodically.

Before next May 1, however, "consideration will ge given" to two alternatives:

1. Increasing the quantity of the three-year agreement to a minimum of 168,000,000 bushels and a maximum of 280,000,000 bushels;

2. Extending the agreement to five years, involving a a minimum of 280,000,000 bushels and a maximum of 466,000,000 bushels.

Terms are similar to that in the current three-year agreement, expiring next July 31, under which China already has ordered the maximum 187,000,000 bushels worth about $336,000,000.

They call for 25 per cent cash at the time of loading with the balance in 18 months, with interest.

EXPECTS BIG SALE

Mr. Sharp's statement said past experience with the Chinese indicates quantities purchased will be "closer to the maximum figure" allowed in the contract.

The deferred-payment provision was made possible by a Canadian government guarantee to the wheat board.

"A revolving credit level of over $200,000,000 was required to facilitate this agreement and the government was pleased to provide the necessary credit guarantee which makes this business possible."

Coinciding with the deal, the annual export limit of "sensitive items" to Canada from China is increased to $10,000,000 from $7,000,000.

Said the minister:

"The Chinese corporation discussed with me their efforts to maintain and develop their market in Canada for various items. It is of course in our mutual interest to provide them with an opportunity to do so, subject to appropriate safeguards to avoid market disruption and damage to Canadian producers.

PRODUCERS PROTECTED

"Canadian producers of sensitive items are protected by individual quota restrictions. These are to be determined later by agreement between the two parties."

Grades of wheat involved in the deal were not announced but bulk of the final contract under the current three-year agreement, announced July 21, was lower grades—No. 4 northern,

Continued on Page 2

Maritimes Promised New Deal

Area Forgotten By Grits: Dief

By JOYCE FAIRBAIRN

SAINT JOHN, N.B.—Conservative Leader John Diefenbaker Wednesday night emptied a bag of Maritime promises to the largest political rally held in New Brunswick in this campaign.

Close to 3,500, a few hundred less than capacity, cheered the Tory chief who was making his second foray into the Atlantic provinces.

Today he campaigns in Prince Edward Island, the only province which he has not yet visited.

On the eve of Diefenbaker's visit the mayors of Halifax and Dartmouth in Nova Scotia and Saint John and Fredericton in New Brunswick released the text of a letter they had sent in August to Industry Minister Charles Drury asking that their areas be given 90 per cent of grants available to designated areas.

Diefenbaker said the Liberals had discriminated against the Maritimes and a Tory government would designate all the four areas so they could get the full grant.

"FORGOT MARITIMES"

"What was the attitude of the Liberals for 22 years?" he asked.

"They forgot that the Maritimes existed. We acted."

A Conservative government would:

- Restore shipbuilding subsidies which the government has frozen for several months.
- Revamp the Atlantic Development Board and provide necessary funds to continue its work. (The Liberals gave the fund $100 million.)
- A special case would be made for Maritime universities where the number of student per population was far higher than in the rest of Canada.
- Make a full and careful study of the long-suffering Chignecto Canal project and promote plans for the Bay of Fundy tidal power project.

NATIONAL SYMBOLS

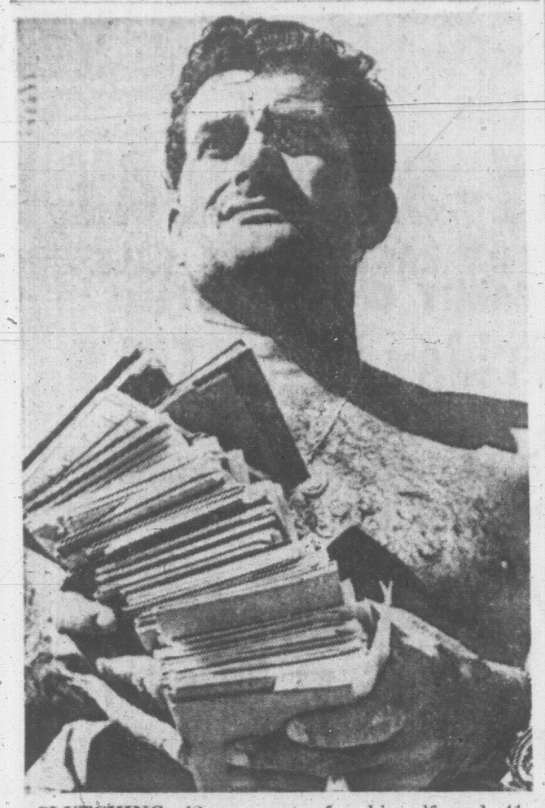
And deep in red ensign territory he again scored the government for whittling away at national symbols.

Not one new flag was in the hall and the crowd roared approval when Diefenbaker said:

"I am not ashamed of the stand I took on that issue."

One of the first things a Tory government would do would be to remove any reference of the off-shore mineral rights ques-

Continued on Page 2



CLUTCHING 42 passports for himself and 41 other Cuban refugees, Ramon Torres arrived at Key West, Fla., Wednesday aboard Chipless. Over 300 refugees made the water crossing from Cuba Wednesday. (AP Wirephoto.)

'MADE UP LOST GROUND FOR RHODESIA'

(See story page 40.)

SALISBURY (Reuters) — Prime Minister Ian Smith said today remarks Tuesday night by the Archbishop of Canterbury, Dr. Michael Ramsey, "more than made up lost ground for Rhodesia."

He referred to Dr. Ramsey's speech to the British Council of Churches in which the Anglican primate said Christians should support the use of British force in Rhodesia if the British government decided it was necessary.

His comments provoked a storm of criticism.

"I suppose I must be grateful for the worthy gentleman's remarks," Smith said today. "I gather we lost a little bit of ground when we restricted former prime minister Mr. Garfield Todd. Now we have more than made up for the lost ground."

Hopes Dim For Agreement On Rhodesia

SALISBURY (Reuters)—British Prime Minister Wilson lunched today with Prime Minister Ian Smith of Rhodesia and the British leader prepared to meet later with the colony's two African nationalist heads.

It was the third meeting between the two key figures in the protracted Rhodesian crisis precipitated by Smith's threat to declare independence unilaterally and Britain's counter-threat of economic retaliation.

(In London the British cabinet met as hopes for the success of Wilson's mission dwindled. Informed sources said it appeared almost certain that Wilson would return Saturday without making any progress in his negotiations with Smith.)

Earlier today, Smith continued meetings with his cabinet while Wilson received a 26-man delegation of the provincial council of chiefs representing Rhodesia's 208 African chiefs and 400 headmen.

The council claims to represent the majority of the country's 4,000,000 Negro population, in opposition to the claims of African nationalist leaders Joshua Nkomo and Rev. Ndabanidni Sithole.

Wilson met the two Wednesday while Negroes staged demonstrations in the capital, and scheduled further talks with them today.

WON'T MEET LEADERS

After a 3½-hour meeting with his cabinet, Smith told reporters he would not sit around a table with Nkomo and Sithole. At an impromptu press conference on the doorstep of his office, he said: "Our position is quite clear on this. We have said on many occasions that we can't sit around a table with these people.

'FIRST RETREAT IN CAMPAIGN'

Wackiest, Wildest Meeting Sparked by a Dead 'Mike'

By IAN MacDONALD
Ottawa Bureau Staff Writer

TORONTO — Bandsmen in bright red uniforms blared out "Put On a Happy Smile."

Prime Minister Pearson threaded his way towards a platform through an estimated 14,000 people gathered in the world's largest covered shopping plaza.

A girl cleared her throat in readiness to sing O Canada.

A party spokesman leaned into the microphone to make the opening announcement.

There was silence.

In unbelieving horror, David Greenspan tapped the mikes and made another try.

Nothing.

And from that moment on—about 8:08 p.m.—developed the wildest, and most certainly, wackiest meeting of the campaign.

WOMEN FAINTED

There was noise, confusion, chaos, heat, fainting women, a handful of chanting, bearded peaceniks, pushing and waving placards, bands blaring in competition, a lone but loud piper, screaming cheer leaders, and some very confused people who had only come to Yorkdale Plaza to shop.

Some Liberal officials wore tight-lipped smiles, while others had end-of-the-world looks.

But Pearson kept a happy, if perspiring, face.

His big show Wednesday night in the modern, multi-million dollar setting had been let down by a simple electronics failure.

He didn't get mad; he didn't quit and he didn't lay blame.

He went down into the milling mob to shake hands, surrounded by plainclothes police who were almost swamped by the excited crowd.

PEOPLE CRUSHED

The people had come to see and hear Pearson—his planned speech was only to have lasted about 12 minutes and was a "let's-go-out-and-win" thing.

But nothing went right. He made three attempts to speak to the crowd through a hand

Continued on Page 2

ANOTHER VOTE NEXT YEAR?

TORONTO (CP) — Prime Minister Pearson said today that if the Liberals don't win a majority in the Nov. 8 election there will be another election next year.

He made the statement as an off-the-cuff remark to workers in the campaign headquarters of David Hahn, Liberal candidate in Toronto Broadview.

He said the Liberals are the only party with a chance to win a majority.

"There will be another election next year if we don't," he said.

4,000 A MONTH

Refugee Pact By Cuba, U.S.

HAVANA (CP)—Premier Fidel Castro today cut off the sea exodus of Cubans from the port of Camarico as a prelude to a U.S.-Cuban agreement to bring 3,000 to 4,000 refugees a month to the United States by air.

(In Key West, Fla., a U.S. Coast Guard spokesman said hundreds of Cubans have set sail for Florida despite bad weather. Waves 10 feet high were reported in the Florida Straits which separate Cuba and the U.S.)

The agreement is expected to be announced in Washington and Havana Friday.

The announcement cutting off the Camarioca exodus at midnight tonight came after a post-midnight meeting between Castro and Emil Stadelhofer, the Swiss ambassador to Havana.

The Swiss embassy represents U.S. interests in Cuba. Stadelhofer returned Wednesday from conferences in Washington.

Informed sources said the agreement calls for Cubans with relatives in the United States to be flown from Varadero airport, 85 miles east of Havana.

American planes — probably two a day carrying fewer than 100 persons each—will make the flights to airports in Florida, the sources said.

More than 3,000 refugees have sailed across the Florida Straits since Castro announced his open door policy earlier this month. They sailed in small boats piloted by their relatives in the United States.

WIRE BRIEFS

Clogs Terminals

WINNIPEG (CP)—The Canadian wheat board today ordered Manitoba country elevator agents to stop shipping damp grain to the Lakehead because it is clogging terminals.

Cyclones Lash Burma

RANGOON (AP)—Cyclonic storms and torrential rains lashed central Burma during the last 48 hours and killed at least 100 persons, the government announced today. Thousands were homeless.

Children Stabbed

SHAWINIGAN, Que. (CP)—Police said today they are seeking a young man suspected of stabbing four children in the last two days and wounding them slightly.

First Snowfall

TORONTO (CP)—The first significant snowfall of the season occurred overnight in eastern Ontario with Ottawa reporting four inches by early today.

Correspondents Held

JAKARTA (Reuters) — The army is holding 35 correspondents, editors and officials of Antara news agency, the agency announced today.

Protest Sent to PM

CLARKSON, Ont. (CP)—John Kane, president of Local 9593 of the Oil, Chemical and Atomic Workers International Union (CLC), has sent two telegrams to Prime Minister Pearson protesting the federal government's use of petroleum products produced at the British American Oil Co's plant here.

Four U.S. Spacemen To Try Rendezvous

HOUSTON (UPI) — Two U.S. astronauts will blast off into orbit in December, and two more spacemen will try to rendezvous with them about 10 days later, it was learned today.

Leading off will be Gemini 7 astronauts Frank Borman and James Lovell, who are scheduled to take off from Cape Kennedy on Dec. 8 on a record 14-day, 209-orbit journey around earth.

If all goes well, Gemini 6 pilots Walter Schirra and Thomas Stafford, grounded earlier this week in the nation's first attempt at a "chase in space," will be launched from the same Cape Kennedy firing pad, to try to catch up with their buddies.

The two spaceships will attempt to manoeuvre within a few feet of each other. There will be no space-walking in this flight.

Canada, U.S. Forest Pact 'In Works'

SQUAMISH, B.C. (CP) — Negotiations for a Canada-U.S. forest products pact similar to the automobile agreement will begin after the Nov. 8 federal election, Jack Davis, Liberal candidate in Coast-Capilano, said Wednesday.

Mr. Davis, parliamentary assistant to Prime Minister Pearson in the last parliament, said the pact is "definitely in the works."

"It is being actively explored on both sides of the border," he told an all-candidates meeting of this logging community 40 miles north of Vancouver.

"Right now there are no formal discussions but I would expect negotiations to be initiated right after the election."

Mr. Davis said a forest products pact would mean British Columbia would be able to send not only newsprint and pulp to the U.S., but more manufactured paper products, particularly fine papers.

ONLY CHATTERTON SECURE IN B.C.

Tory Strength 'Fantastically Low'

By PETER REGENSTREIF

VANCOUVER—A precipitate decline of Conservative strength is the major development of the electoral battle in British Columbia.

From the vantage point of 1965, it is extremely difficult to recall that it was here in this city of Vancouver that John Diefenbaker first really caught fire in 1958.

"Follow John" was his slogan then and so powerful was his appeal that the only opposition remaining after the dust had settled across the province was a lonely four CCFers from hard-core working-class areas.

Conservative fortunes have waned with each successive election since then and by now they have plummeted to a fantastic low.

Diefenbaker is almost no longer even an issue. He is simply out of the running. If Pearson could exert any sort of a personal attraction here, that would settle the question and the Liberals would be pulling away. They are not.

The major element in Liberal favor is prosperity. British Columbia is booming. While the Social Credit provincial administration of Premier Bennett gets some credit, the federal government gets its share too.

What originally damaged Diefenbaker here in 1962 was unemployment. The electorate still remembers and this also hurts Tory chances. The new pension plan also helps the Liberals.

As a 52-year-old draftsman in Vancouver Quadra put it: "I'd vote Conservative right off the bat if it weren't for Diefenbaker. But, you know, I may be voting Liberal because if the Conservatives get back in, they might upset this pension thing. That's one big point. And things are very good now. That's another issue for you."

In Burnaby-Richmond, a first-time voter briefly analyzed his Liberal intentions as follows: "I think they've done a lot for the country as far as unemployment is concerned."

However, with Douglas and Thompson running ahead of

Continued on Page 2

WE WERE RIDING ALONG . . . *. . . WHILE DINNER COOKED*

Lift the Hood, Mother, the Roast Is Done

By DOROTHY CRANDALL
Boston Globe Food Editor

BOSTON (AP)—Chalk one up for women drivers: They are cooking under the hood of the car, with the youngsters in the back seat and the wheel rolling.

"Forget about the oil, just check the roast," one pioneer chef told her filling station attendant. Sure enough there it was, a foil-wrapped package riding on the exhaust manifold, hottest spot under the hood.

We tried it, following the lead of Norma Bidwell, Canadian housewife who has been roasting while rolling all summer. Mrs. Bidwell, food editor of the Hamilton Spectator, said:

"My husband scoffed the first time I handed him a three-pound foil wrapped package of raw meat and said, "we'll cook it under the hood."

"But 10 minutes after we arrived at the cottage the six of us were munching happily on hot roast beef sandwiches with tender-crisp onions and seasoning with cook-on sauce.

The rules for road cooking:

Wrap a two-to-three pound roast, not over two inches thick (for a three-hour drive) in a large sheet of extra-heavy-duty foil, fold edges together twice to make a lock seam;

Use a wire hanger to anchor the meat to the manifold;

Stop halfway to your destination to turn the roast;

Don't stop to visit with friends for your roast needs three hours driving time;

Don't try turkey.

"During the early stages of a turkey's cooking, it gets bouncy. It sticks its elbows out and pushes away from the heat. You try to push it back and its sticks a drumstick through the foil."

This means trouble — like grease burning on the manifold.

In Hamilton, Mrs. Bidwell said she got the idea from an Edmonton story last May about an army chef who sizzled a beef roast on a 200-mile drive from Edmonton to Calgary.

Warrant Officer Bert Quaintance experimented with under-the-hood cooking after watching a demonstration in which a cake was baked with the heat of only three candles.

Mrs. Bidwell said she described the method at a conference of newspaper food editors in Chicago and was told it was the first new idea in cooking they had heard in years.



FOOD EDITOR Dorothy Crandall of the Boston Globe checks tenderness of roast wrapped in foil and left to cook on exhaust manifold of her automobile during trip. (AP Wirephoto.)



With some, sellin' all thet wheat t' China goes against th' grain.

★ ★ ★

Th' students in th' parade git credit fer not actin' like students—at least, that is, like other cities' students.

★ ★ ★

Even electronic failure couldn't make a silent Mike.

Index to Inside Pages

	Page
'Canada Must Outfish Japan, Russia'	8
Viet Cong Smashes 40 U.S. Helicopters	19
Federal Employees Deprived of Vote	21
U.S. Rejects Arms Proposal	41

Ask The Times	13	Dear Abby	38	Penny Saver	36
Births, Deaths	23	Entertainment	34	Radio, TV	28
Classified	23	Finance	6, 7	Sports	14, 15
Comics	41	Mayse	13	Women	35, 36, 38

. . . REGENSTREIF

Continued from Page 1

their respective parties in popular acclaim, Liberal inroads are considerably blunted.

In general, the contest is between the Liberals and the NDP with Social Credit experiencing something of a comeback. All three parties are feeding off the breakaway from the Conservatives. But there is also this interesting development: Social Credit is chipping away at NDP lower status support.

This is not as strange as it might first appear. Remember, this is British Columbia where the NDP is the only real opposition to the Socreds on the provincial scene. In the provincial election held in September, 1963, Premier Bennett was sustained in the face of a concerted NDP drive by holding his own against the New Democrats in many working-class areas.

For in this province, there is a not-insignificant group of lower status voters who see both the NDP and Social Credit as being "for the working man" and "for people like us."

They, too, worry about the unemployment of recent memory but their vision is blocked by the Rockies. They attribute the pleasant economic climate to the Social Credit administration in Victoria. Premier Bennett's trenchant interventions in the campaign have reinforced them.

A department store sales lady, a 1963 NDP supporter in Burrard who was shifting to Social Credit explained: "I don't mind the Social Credit government. They've done a lot for British Columbia."

In Burnaby, a crane operator similarly disposed was terse: "Social Credit is doing well here I see."

There is always this question with such Socred intenders: Will they carry through to election day? Only the course of the campaign can answer that.

The NDP base vote which is the highest of any party here retains the solid, working-class identification that is so much a characteristic of the B.C. scene.

It is also exceptionally deep-rooted and traditional with large numbers of such voters being unable to offer any reasons for supporting their party other than "it's my party" or "Mr. Douglas is more for the common people, not for the capitalists."

Where the Liberals do best is in the 21-35 age group right across the social scale. Here the unsettled events of the last two years mean little. Things are seen as being very good and the Liberal party is the only one which reflects the style of this mobile generation.

It is primarily for this reason that Vancouver Burrard, represented by Liberal Ron Basford since 1963, will probably remain with the government in spite of the concerted challenge of New Democrat Dr. Ray Parkinson.

On the other hand, NDP-held Burnaby-Richmond is being seriously threatened by the Liberals because of this age and upward-mobility factor. So is New Westminster.

Where Burrard is a transient riding like Toronto's St. Paul's or St. Lawrence-St. George in Montreal, both Burnaby-Richmond and New Westminster have such new residents pouring in continuously—and staying.

Even if they descend from NDP families, these young new voters are highly susceptible to Liberal blandishments.

●

The remaining seven NDP-held 1963 total of nine are safe. The Socred two of Cariboo and Fraser Valley will likewise probably stay with their present owners.

The Conservatives won four of British Columbia's 22 last time. Only George Chatterton in Esquimalt-Saanich is reasonably secure. Elsewhere, in Kamloops where Davie Fulton's hopes for a crack at the leadership of his party rest a bit on a good showing, and in the Okanagan constituencies, Boundary and Revelstoke, the Tories are in danger.

The Liberals are the possible beneficiaries in Kamloops; Social Credit in the Okanagan.

As for the Liberals, the general trend and traditional support guarantee everything they now hold except for Vancouver Quadra.

Former Conservative External Affairs Minister Howard Green is back again to take on 1963 winner, Grant Deachman. In spite of the ebbing Tory strength across the province, Green has an excellent chance to recoup.

This is a traditional Conservative seat and is predominantly middle-aged and middle and upper-middle income in composition.

Voters here are "across-pressured" by a variety of factors: Their basic Tory disposition, the furore in Ottawa and their liking for Green pull them back to Conservatism; Diefenbaker, the general prosperity and majority government hold them up.

●

The following remarks by a teacher are representative: "One leader has the support of his party; the other doesn't. If I voted Conservative, it would be a protest vote. There's no chance of the others getting in. But I feel Green is a good man for this riding."

Even Liberals acknowledge Green's attractiveness. A store manager elaborated on his Liberal intentions: "I think they have the best chance of making the government. But, to tell you the truth, I would rather vote for Mr. Green than Mr. Deachman, man for man. You have to."

Quadra is a bit like Notre-Dame-de-Grace in Montreal. The difference is that Quadra is a normally Tory stronghold and the Liberals carry a mere 1,404 edge from 1963 into the struggle.

In N-D-G, the Liberals boast a margin exactly 15 times that.

Quadra is a genuinely "doubtful" seat.

. . . WHEAT SALE

Continued from Page 1

No. 5 wheat and durum with a limited quantity of No. 3 northern.

That contract, for 83,300,000 bushels, called for shipment through Pacific Coast ports by next July 31 except for a small amount to go through eastern ports by the end of next January.

Most samples of the 1965 Prairie harvest, now almost all in the bins and estimated by the bureau of statistics to total 687,000,000 bushels, have ranged from No. 3 to No. 5.

Delivery under the new China contract will take up where the present big deal with the Soviet Union leaves off.

Under that deal, announced in August, Canada is committed to ship 222,000,000 bushels to Russia by the end of the current crop year next July 31.

Mr. Sharp said the Chinese Trading Corporation wishes some time to examine and reassess its needs before deciding whether to take the maximum amount of wheat.

The decision is up to the Chinese and there is no question of the Canadian wheat board holding back because of uncertainty about the supply position, he said.

Mr. Sharp repeated previous statements that Canada's up to date on its grain export schedule and has met every commitment.

WEATHER SYNOPSIS

A weakening Pacific disturbance caused patchy cloudiness and a few isolated showers as it crossed the interior of B.C. early this morning. Clearing was expected in inland areas this afternoon in the wake of this system. Along the coast though a southwesterly circulation of moist Pacific air will maintain unsettled conditions Friday. Clear skies in the interior of the province will cause the mercury to fall to near freezing in most sections tonight.

DOMINION PUBLIC WEATHER OFFICE
9 A.M. FORECASTS
Valid until midnight Friday

Victoria: Mainly cloudy with a few showers Friday. Little change in temperature. Winds light, rising at times to southwesterly 15. Low tonight and high Friday, 47 and 55.

West Coast: Rain Friday. Little change in temperature. Winds southerly 15. Low tonight and high Friday at Estevan Point, 45 and 55.

Vancouver - Georgia Strait: Rain Friday becoming cloudy with a few showers by evening. Colder tonight. Winds light. Low tonight and high Friday at Vancouver, 42 and 55; Nanaimo, 40 and 55.

TEMPERATURES YESTERDAY

	Min.	Max.	Prep.
Victoria	50	54	.09
Normal	45	54	..
ONE YEAR AGO			
Victoria	44	51	Trace
ACROSS THE CONTINENT			
St. John's	42	48	.18
Halifax	34	55	..
Montreal	32	42	.25
Ottawa	27	41	.30
Toronto	27	50	Trace
Port Arthur	20	45	..
Winnipeg	20	47	..
Regina	30	53	..
Saskatoon	33	51	..
Medicine Hat	44	63	..
Lethbridge	42	68	..
Calgary	36	62	..
Edmonton	29	52	..
Kamloops	42	49	..
Penticton	54	63	Trace
Vancouver	49	59	.34
Nanaimo	45	54	Trace
New Westminster	50	60	.32
Kimberley	32	54	..
Prince Rupert	46	58	.58
Prince George	46	59	..
Fort St. John	43	54	..
Whitehorse	39	47	.06
Seattle	52	60	.28
Portland	52	62	.20
Chicago	29	60	..
Los Angeles	60	80	..
New York	49	57	..

World temperatures (based on observations taken at midnight PST): London 52, Paris 48, Berlin 48, Stockholm 52, Moscow 39, Madrid 52, Tokyo 72.

U.S. weather (temperatures for Wednesday): Anchorage 34, 20; Las Vegas 85, 54; Phoenix 94, 55; Washington 67, 43; Honolulu 83, 72; Miami 81, 66.

CITY'S WEATHER RECORD

Sunshine, October	124.5 hrs.
Last October	162.7 hrs.
Normal (30 yrs.)	127.1 hrs.
Sunshine, 1965	2,125.8 hrs.
Last year	1,834.0 hrs.
Normal (30 yrs.)	2,046.2 hrs.
Precip., October	1.49 ins.
Last October	1.10 ins.
Normal (30 yrs.)	2.44 ins.
Precip., 1965	16.11 ins.
Last year	18.44 ins.
Normal (30 yrs.)	17.99 ins.

Sunrise, Sunset Friday
(Pacific Standard Time)
Sunrise 6:55 Sunset 16:59

TIDES AT VICTORIA
(Pacific Standard Time)

	Time	Ht.	Time	Ht.	Time	Ht.	Time	Ht.
	H.M.	Ft.	H.M.	Ft.	H.M.	Ft.	H.M.	Ft.
28	00.03	8.2	10.45	8.1	14.22	8.7	23.51	1.8
29	14.05	8.5						
30	00.39	2.1	11.23	8.5				
31	01.31	2.6	12.13	8.5				

TIDES AT FULFORD HARBOR
(Pacific Standard Time)

	Time	Ht.	Time	Ht.	Time	Ht.	Time	Ht.
	H.M.	Ft.	H.M.	Ft.	H.M.	Ft.	H.M.	Ft.
28	00.42	1.7	08.57	11.1	14.01	9.2	17.29	9.8
29	01.33	2.0	09.58	11.2	15.40	9.3	17.44	9.4
30	02.06	2.6	10.57	11.1				
31	02.54	3.2	11.54	11.0				

MYSTERIOUS RADIO WAVES PICKED UP

MOSCOW (Reuters)—A Russian space satellite has picked up powerful mysterious radio waves, possibly emanating from one of the planets, the Soviet news agency Tass reported today.

Tass said the unknown beam, 100 times stronger than anything expected, was discovered and measured by Zond-2, a research satellite which has been in orbit 11 months.

Tass said it was not yet possible to pinpoint the source of the radio waves, which were "of amazingly great intensity."

Zond-2 was launched Nov. 30, 1964, toward Mars, to gather data needed for prolonged manned space flights.

DIEFENBAKER

Continued from Page 1

tion to the Supreme Court, he said.

"There is no justification whatever for saying that this matter is simply a legal one to be submitted to the Supreme Court. It is a matter for consideration in a spirit of conciliation between the provinces and the federal government.

HARBOR POLICY

Diefenbaker said Saint John would be one of the first cities in the country to benefit from the national harbor development policy the Conservatives intended to introduce.

He delved into scandals briefly and said a Conservative government would not "issue codes of ethics—we are going to issue indictments against wrongdoers."

"If one week from Monday this nation were by any chance to return this government (Liberals) to power, you'll be holding out the welcome sign to wrong-doers," he said.

Before Diefenbaker was ushered in the Beaverbrook Memorial Arena to the skirl of the pipes, his new French-Canadian lieutenant Theo Ricard was warming up the crowd with a dose of national unity.

"I bring a message of friendship, a message of desire," he intoned.

"We want to remain in Canada and do all we can to make this Canada a greater land for all of us."

He was interrupted by Diefenbaker's arrival and a standing, shouting ovation from the crowd which yelled repeatedly "We Want Dief."

When the noise died down Ricard said that Diefenbaker had been received on Quebec soil "like no other chief has ever been received in that province."

"I am not ashamed to stand behind him and I have repeated that in other provinces," Ricard said. "This party does not have policies to apply in some parts and not in others."

Rhodesians Protest View

SALISBURY (AP) — Many Rhodesians today were dismayed by a statement in London by the Archbishop of Canterbury, Dr. Michael Ramsey, which could be taken to support the use of force if Britain decided on this course to prevent Prime Minister Smith's government grabbing independence.

Salisbury's Rhodesia Herald reported that Anglican laymen were protesting against Ramsey's statement. One group of 230 Rhodesians had pledged to withdraw themselves and their families from any religious connections.

Leaflets Dropped

SAIGON (UPI) — Propaganda leaflets were dropped today for the first time over Hanoi, capital of communist North Viet Nam, a U.S. spokesman disclosed.

. . . PEARSON

Continued from Page 1

loud-hailer, and even it conked out on the last try.

He got across some statements heard by almost all of the crowd, and they roared and cheered in return.

No one appeared to go away mad, and about an hour after the system went on the blink they still were there.

The shopping centre innovation was largely the idea of Gordon Ediek, executive director of the Ontario Liberal Party.

'ONE, TWO, THREE . . .'

Several times he went back to the mikes to bleat "testing . . . one, two, three . . ." but they were dead as the tomb.

Officials said they had tested the system 10 minutes before and it was working. There was no ready explanation for the failure.

For a few minutes Pearson stood on the platform after the mikes failed.

He was passed a loud-hailer, but his words got only through to a few immediately in front of him.

Pearson called it the most exciting, exhilarating meeting of the campaign, and he urged return of Liberal candidates to Ottawa to keep Canada on the road to prosperity.

Pearson then decided to go down in the crowd and shake hands.

Some dangerous pushing and swaying developed as people crowded in.

Bands blared and added to the confusion.

Pearson's passage through the crowd was called off by worried police. They bustled him into a ladies' wear store in the arcade, down to the basement, and up in a freight elevator back to the balcony from which he had descended.

He made a first try with a hailer from the balcony. The crowd cheered.

"It doesn't really matter whether I make a speech or not," Pearson said. "But it does matter a great deal that you have come out tonight to support your Liberal candidates, to work for them, and to get them elected on Nov. 8."

Pearson said he had tried to shake hands with as many as possible, but had to retreat because of the shoving.

"It is the only time I have retreated in this campaign," he said as the crowd roared again.

His voice breaking as he bellowed into the hailer, he called for their support to help create a strong and united Canada.

He stood on the balcony waving along with Mrs. Pearson.

Some party officials urged him to go back down among the crowd, but others said no.

TRY AGAIN?

"Should I try again?" said Pearson to his wife.

"No," she said definitely.

It was close to 9 p.m. and the crowd hadn't lost its enthusiasm.

Pearson went half-way down the winding staircase for another try with the hailer.

The crowd cheered again as he said the rally and the welcome had given him "new courage, new heart, new energy and drive."

He added: "We are going to have a great victory in this election."

His supporters laughed when he said Opposition Leader John Diefenbaker already was stating the best he hoped for was a minority Conservative government.

PROSPERITY

"We don't want to return to his days," Pearson said. "We have to keep prosperity going."

He made some more up-and-at-em statements and then said "Good night, and good luck."

But by this time the hailer had failed.

It was 9:05 p.m. and the end of a weird night.

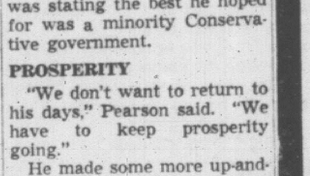
The police turfed out a couple of peaceniks trying to make speeches of their own, and in danger of being clobbered by some of the crowd.

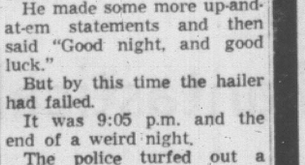
The people drifted away, the Yorkdale sweepers started on the debris.

And a lonely technician sat trying to figure out what had happened to the mikes.

Jail Poison Try Denied

QUEBEC (UPI)—Justice Minister Claude Wagner's office today denied published reports that an attempt had been made to poison arson and bankruptcy suspect Moise Darabaner in a Quebec city jail.





acid indigestion goes away fast with
NEW IMPROVED TUMS
Fresh mint taste! Improved buffering action! Easy to take anywhere. In the same familiar handy rolls, economical 3 roll box and 100 tablet family bottle.
Now, more than ever, it's TUMS for the TUMMY!

MACDONALD'S TREMENDOUS
WAREHOUSE SALE
CONTINUES
TODAY-FRIDAY-SATURDAY
LATE STOCK SHIPMENTS FOR LAST WEEK'S SALE MAKE IT NECESSARY TO CARRY ON THIS WEEK!
Open Tonight and Friday Night Till 9
Large Selections, With Huge Discounts, Make This the BIGGEST WAREHOUSE SALE EVER in Downtown Victoria!
CORNER PANDORA AND BROAD
Save 25%, 33⅓% up to 50%
OVER 3 TREMENDOUS FLOORS of Furniture to Choose From

BEDROOM SUITES
Modern Walnut Suites—60" Dresser, Chest, Bookcase Bed. Regular $249.50. WAREHOUSE PRICE $149.50
Large Danish Modern Suite—72" Dresser, Chest, Panel or Bookcase Bed. Reg. $289. WAREHOUSE PRICE $187.50
Beautiful Bahama Suite — Dresser, Chest, Bookcase Bed. Solid construction of eastern hardwood. Regular $279.50. WAREHOUSE PRICE $199.50
Lovely White French Provincial Suite—Triple Dresser, large Chest Panel Bed, Night Table. Regular $349.50. WAREHOUSE PRICE $249.50

CARPETS
501 DUPONT NYLON BROADLOOM
501 Dupont Nylon Broadloom by Barrymore—Gold, beige and green only. Regular $10.95. WAREHOUSE PRICE $7.95
AXMINSTER RUGS, 9'x12' With overall designs. Regular $119.50. WAREHOUSE PRICE $88.50
AXMINSTER RUGS, 9'x12' With Oriental designs. Regular $179.50. WAREHOUSE PRICE $149.50

DINETTE SUITES
New Shipment just arrived for this sale. Over 20 styles to choose from.
Large Walnut Arborite Table with 4 chairs. Regular $119.00 WAREHOUSE PRICE $79.50
Standard size Table (30"x48") with four chairs. Regular $79.50. WAREHOUSE PRICE $49.50
Heavy Duty Arborite Table (36"x72"), four wood dining room chairs. Regular $199.00. WAREHOUSE PRICE $119.50

MATTRESSES
Simmons Mattresses, smooth-top construction. Firm, comfortable support. Regular $69.50 WAREHOUSE PRICE $44.50
Soiled Mattress Stock, by Simmons and Serta 3'3", 4'0", 4'6" sizes ½ PRICE

APPLIANCES
30" Fully Automatic Moffat Range—Automatic clock and minute minder, automatic high speed oven preheat, timed appliance outlet, lift-off oven door with visual window, enamelled broil pan and broil rack. WAREHOUSE PRICE ONLY $199.75
No trade necessary even at this low price
12 Cu. Ft., Double Door, McClary-Easy Refrigerator Combinations—Regular $399.50. WAREHOUSE PRICE $289.50
14 Cu. Ft., Double Door Refrigerator-Freezer Combination—Regular $429.00. WAREHOUSE PRICE $298.50
FLOOR MODEL AUTOMATIC WASHERS AND DRYERS AT GREAT SAVINGS!

CHESTERFIELDS
Danish Modern 4-Seater—Solid walnut show wood on arms. Regular $259.00. WAREHOUSE PRICE $179.50
Attractive Hi-back Modern Suites—Constructed of solid eastern hardwood. Regular $369.50. WAREHOUSE PRICE $249.50
Beautiful French Provincial Suites—Hi-back with fruitwood show wood. Regular $489.50. WAREHOUSE PRICE $349.50
As above with Standard Back—Regular $429.00. WAREHOUSE PRICE $299.50
Attractive 3-pce., Curved Sectional Suite—With combination cushion, solid color with stripe on reverse side. Brown with orange stripe, brown with beige stripe, blue with stripes. Regular $379.00. WAREHOUSE PRICE $259.50
2-pce. Leatherette Suite—Walnut show wood. WAREHOUSE PRICE $149.50
Serta Jiffy Bed—Sofa by day, bed by night. Spring-filled mattresses. WAREHOUSE PRICE $179.50

TVs and STEREOS
Westinghouse Instant-On Television—Walnut cabinet. One-year guarantee on all parts. Regular $389.50. WAREHOUSE PRICE $288.50
Canadian Marconi Television—
- Hand-crafted power transformer and chassis
- Dual speakers
- Life-tested tubes.

Regular $429.50. WAREHOUSE PRICE $289.50
Fleetwood TV, Radio and Stereo Combination (Transistorized)—1966 model. Regular $599.50. WAREHOUSE PRICE $469.50
Canadian Marconi Transistorized TV, Radio Stereo Combination—Regular $899.50. WAREHOUSE PRICE $699.75
Solid State sound on TV; 26-tube, four diode and five transistors function.
- De luxe carved AT5 stereo changer
- Solid State radio with FM multiplex—stereo indicator light
- Seven speakers provide unequalled sound reproduction

Marconi Radio, Stereo Phonograph Combination—Contemporary styling, transformer-powered chassis provides eight tubes and seven diode function. AM/FM/AFC radio, English stereo changer. Regular $249.40 WAREHOUSE PRICE $179.50
Fleetwood Beautiful Colonial Cabinet, Solid State AM/FM/AFC Stereo Phonograph Combination—Six speakers, AT6 Garrard changer. Regular $499.50. WAREHOUSE PRICE $398.50
Canadian Marconi Radio, Phonograph and Tape Recorder Combination—
- Solid State—28 transistors and 13 diode function
- AM/FM stereo radio
- Stereo phono
- Stereo tape recorder, 4-track record and playback, 3-Speed, complete with 2 microphones
- 6 speakers, 2 12x8" and 4 4"
- English changer with diamond stylus
- Many extra features

WAREHOUSE PRICE $598.50
Fleetwood 23" Television, Radio, Phono Combination—
- Hand wired chassis with 21 actual tubes
- Power transformer operated
- Separate 10-tube AM/FM stereo radio, power transformer operated
- 4-speed AT6 Garrard stereo changer with diamond stylus

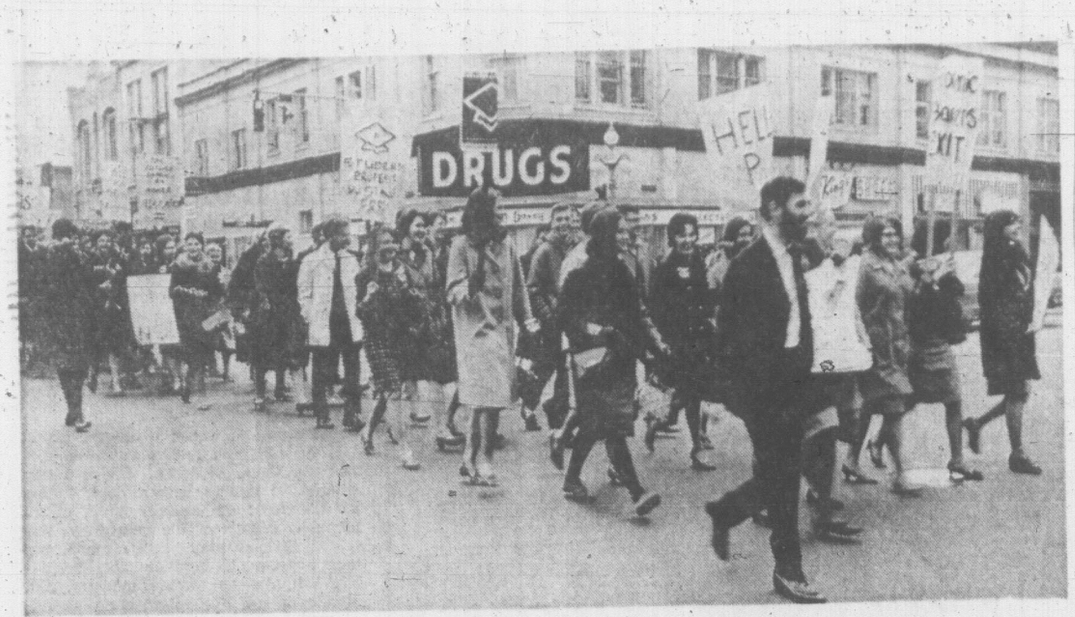
Reg. price $699.50. WAREHOUSE PRICE $579.50
Gracious French Provincial Radio-Phono Combination by Fleetwood—Built in FM stereo with neon indicator.
- 80 watt output
- 14 push button control panel
- 4-speed Garrard Studio "A" precision stereo record changer with 2 matched 12", heavy magnet, high fidelity woofers, 4 3½" tweeters enclosed in two bass reflex enclosures
- Cabinet of genuine cherry fruitwood, 66" in length

Regular $799.00. WAREHOUSE PRICE $598.50
Canadian Marconi Radio, phono, stereo combination—72" Danish walnut cabinet, Garrard Studio "A" changer, 2 12" woofers and 4 4" speakers. Reg. price $729.00. WAREHOUSE PRICE $499.75

CHAIRS
Leatherette Recliners—various covers to choose from. WAREHOUSE PRICE $77.50
BEAUTIFUL POLE LAMPS
Beautiful Pole Lamps — 6 styles of bullets to choose from. Regular $13.95. WAREHOUSE PRICE $8.95



FREE DELIVERY
INCLUDING UP ISLAND
MANY NON-ADVERTISED WAREHOUSE SPECIALS!
NO MONEY DOWN — EASY TERMS
MACDONALD'S WAREHOUSE
CORNER PANDORA AND BROAD



ABOUT 600 University of Victoria students led by student president Paul Williamson marched through downtown streets Wednesday in a demonstration against the cost of higher education. Later at a community forum at the McPherson Playhouse Mr. Williamson called for the present level of fees to be considered the peak and that the fee be decreased by $56 next year and remain at the 1964-65 level.

Cause Not Advanced By Promises: Student

University of Victoria students, 600 strong, filled the McPherson Playhouse Wednesday in a sometimes noisy but otherwise polite demonstration against the cost of higher education.

The gathering was addressed by Victoria's federal political candidates in a wide-ranging series of talks which included a Progressive Conservative promise of a Ministry of Youth and a New Democratic Party plan to finance higher education at a cost of two packages of cigarettes a day for each Canadian.

The students' general reaction: Pffft.

Said student president Paul Williamson: "They didn't tell us a thing. I don't think they advanced our cause at all in promising things which are merely extensions of present programs.

"What is required is a complete revamping of society's attitude toward education."

He called on the provincial government to recognize the present level of fees as a peak. He said fees should be reduced by $56 next year and remain at that level.

NDP candidate J. Lloyd Brereton told the students his party would start paying all university tuition fees if elected.

This could be done, he said, at the cost of two packs of cigarettes a day to each Canadian.

"There is only one solution," he said, "and that is to have strict university selection procedures then pay the full cost of tuition.

"Then if you do not deliver the goods you should be thrown out," he told the students.

Progressive Conservative candidate Clifford Waite said the cost of higher education is of prime concern to his party.

LOUD COUGHING

At this point the students developed fits of loud coughing.

"Paying your fees seems a terribly simple solution," he said.

"It is, it is," cried the students.

"It is a consistent policy of the Conservatives and not just a promise or a bribe on the eve of an election to raise the per capita federal grant for students to $5 from the present $2."

He promised if the Conservatives were elected one of the things the students would see was a ministry of youth at Ottawa.

Liberal candidate David Groos said the government accepts the findings of the Bladen Royal Commission into the cost of higher education.

"We recognize that a massive improvement in educational opportunity is needed right now," he said.

ACCEPT RESPONSIBILITY

"We accept the responsibility for sharing the cost with the provincial governments although under the British North America Act education costs are the responsibility of the provinces."

He said if the Liberals were returned to office a federal-provincial conference on education would be called early next year to find the best ways of implementing the recommendations of the Bladen report.

Social Credit candidate Frank Hunter came out strongly against the abolition of university student fees.

"I am not in sympathy with the efforts of some university students aimed at the total elimination of fees," he said.

"Something for nothing is without support or appeal on moral grounds."

'NOT ON BUTTS'

University registrar Ronald Jeffels, speaking in place of president Dr. Malcolm Taylor, said for the purposes of the afternoon he would be a "political eunuch, but I do not propose to speak on financing higher education on cigarette butts."

He told the students they are now directly engaged and involved in a revolution in the attitude of students toward their position.

"We are engaged in a war for men's minds in the world. Canada must engage in the international scene through its institutions of education."

It is clear we shall need money in dimensions never before dreamed of in the cost of providing highly-skilled professors and instrumentation, he said.

University Students A 'Privileged Few'

VANCOUVER (CP)—A Canadian student leader said Wednesday students attending universities are a privileged few—because they can afford it.

Thousands more could attend universities and one major reason they do not is that tuition fees form a psychological barrier, said Richard Good, vice-president of the Canadian Union of Students.

"I know that fees are only a part of university costs but for many young people they are high enough to deter them from going to university," he said.

Good a student at the University of Manitoba was speaking to delegates attending the Association of Universities and Colleges of Canada here.

UBC DELEGATION

Good and Byron Hender, student council president of the University of BC., led a delegation of 60 UBC students to the meeting to present the students' case for the elimination of fees.

Later, an estimated 2,500 UBC students marched through the west end demanding an end to tuition fees and protesting the high cost of education.

There were no incidents as the students marched to the hotel where the association was holding its annual convention.

The AUCC says students should receive bursary and scholarship aid instead of the elimination of fees.

Good said 60 per cent of the students in Canadian universities come from families with an income of $5,000 a year or more.

21 PER CENT

"Yet this income group is only 21 per cent of the Canadian population," he said.

"Clearly the majority of our students are coming from the upper echelons of society. We are from a privileged class and our responsibility is to make sure that others not as fortunate as ourselves are able to attend."

Good said the amount of money raised each year through tuition fees, $90,000,000 is "an infinitesmal" amount of money compared to the total cost of higher education.

Meanwhile, two UBC groups were planning to protest the increase in fees under separate banners and Simon Fraser University students voted to be the only university in Western Canada which will not march on National Student's Day.

EQUALITY

The official protest, sanctioned by the students' council at UBC, were to ask for equality of opportunity to post-secondary education.

Six hundred SFU students voted against taking part in the protest after a four-hour open-air meeting Tuesday.

PHARMACY ADS ALLOWED

VANCOUVER (CP) — The British Columbia Appeal Court Wednesday upheld Supreme Court ruling that permits pharmacists to advertise their services.

The appellate court agreed with the earlier decision declaring void a portion of the Pharmaceutical Association of B.C.'s bylaws that forbids pharmacists from advertising their services and their fees.

The case resulted from an appeal by Sam Bass, owner of several drug stores.

Court Bans B.C. Ferry Picket Line

A ban has been imposed on pickets who have been patrolling the B.C. Ferries terminal serving Powell River.

British Columbia Supreme Court at Victoria has issued an injunction against the pickets who appeared after five crewmembers of Queen of Powell River were suspended recently.

The pickets do not identify themselves.

But since they appeared, said lawyer Louis Lindholm, who appeared for the ferry authority, trucks and bus drivers have been reluctant to cross their picket line. Those who have crossed have been insulted, he said.

Ferries have been held up as long as 40 minutes at Saltery Bay terminal which also serves the Langdale, Horseshoe Bay service. Mr. Lindholm told Mr. Justice R. A. Wootton there was no legal strike therefore picketing is illegal. The pickets have the right of appeal in a trial.

The five were suspended Oct. 17 after walking off the ferry to protest work conditions and language of a senior officer. Their appeal is currently being heard by the Civil Service Commission.

On Nov. 8
WIN WITH
WAITE | X
(Inserted by th P.C. Campaign Committee)

CRY HEARD ON PARLIAMENT HILL

'What About Free Tuition?'

BY THE CANADIAN PRESS

Spearheading a national drive for government assistance in higher education, about 1,000 students marched on Parliament Hill Wednesday. "What about free tuition," was the cry that went up from the youthful marchers.

Across Canada, in provincial capitals, there were similar demonstrations, organized by the 140,000 - member Canadian Union of Students. In Ottawa, CUS presented political parties with a brief containing its views on higher education. It asks for the removal of the financial, social and psychological barriers that prevents youths from getting a higher education.

"Free tuition, free books, free love," said one placard that moved up on Parliament Hill with the group.

Across Canada, students ran into mixed receptions as they carried their organized campaigns to the doors of legislature buildings.

A group visiting Premier Robarts of Ontario came away less than optimistic. They said he told them the government regarded education as a privilege, not a right.

About 1,000 Nova Scotia students marched on the legislative building in Halifax with a seven - page brief asking for more federal and provincial aid.

STOPPED FOR DIEF

In Fredericton, about 200 University of New Brunswick students called off a rally when Conservative Leader Diefenbaker appeared on the campus for an impromptu visit. Instead of marching, they burned a small effigy depicting high fees. Mr. Diefenbaker grinned.

In Quebec, panel discussions were held at Sir George Williams College and Loyola. French - language students in Quebec are holding their annual congress today.

Not all the students favor the abolition of tuition. One group from Waterloo Lutheran, opposing free tuition, call themselves The Undecideds. The University of Saskatchewan students' council also said it opposes the abolition of fees, but it wants to decrease travel expenses, board and room and the cost of books.

Students in Alberta, Manitoba and British Columbia asked for the abolition of fees Wednesday.

CLOSING OUT
LORRAINE'S BOUTIQUE
IN THE MALL AT MAYFAIR

STOCK TAKING
WE WILL CLOSE
Saturday, Oct. 30
12 o'Clock Noon
PLEASE SHOP EARLY
And Avoid Inconvenience
THANK YOU
Shawnigan BUILDING SUPPLIES LIMITED
2000 Government Street 382-7261

Remember PARIS
DUBONNET
DUBONNET
DUBONNET
DUBONNET


AVAILABLE EVERYWHERE
This advertisement is not published or displayed by the Liquor Control Board or the Government of British Columbia.

The Selection Is Always Best
During the First 3 Days of Standard's Great Month-Long
54th ANNIVERSARY
SALE
8 Great Floors Of Values!
2 Acres of Display!
Standard FURNITURE DENNYS OF VICTORIA
737 Yates Street EV 2-5111
SURROUNDED BY FREE PARKING

CRUISE TO HAWAII!
P&O-Orient's S.S. Canberra leaves Vancouver November 10 – 8 days for as little as $250

Enjoy a glorious Pacific holiday on one of the "biggest bloomin' ships sailing the seven seas"—and see San Francisco and Los Angeles on your way to Honolulu. Your fare starts at just $250 first class.

First, your P&O-Orient liner sails down the coast from Vancouver. You'll have a day and a night in San Francisco and a day in Los Angeles.

Then, she glides out toward open sea. You'll have five lovely days to unwind. There are acres of deck space for games and dances. Two swimming pools. Dinners that can run to six courses.

Friendly British service

Service on P&O-Orient liners is fast, friendly and delightfully British. You'll meet fascinating people from every part of the world.

Underwater stabilizers insure smooth sailing. You'll sleep like a baby—and arrive in Honolulu rested and ready for the second half of your holiday.

Your fare from Vancouver to Honolulu starts at just $250 first class—including sunny skies, calm seas and great meals.

See your travel agent soon. He has all the additional information you'll need and he's a whiz at getting you organized. Then, run away to sea with P&O-Orient!

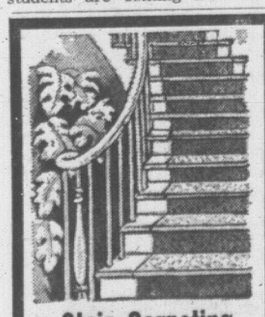
All fares in U.S. dollars

Itinerary, S. S. CANBERRA

Vancouver	November 10
San Francisco	November 12-13
Los Angeles	November 14
Honolulu	November 18*

FIRST CLASS CABINS NOW AVAILABLE
*Continues to New Zealand and Australia.

P&O-Orient Lines
409 Granville Street, Vancouver 2, B.C. · Telephone MU 2-3811


Stair Carpeting Needs Cleaning, too
and shifting, to give years of extra wear. Let our professional cleaners save you the WORK and WORRY.
Carpetorium of Victoria Ltd.
1210 Wharf Street
EV 3-2861 — EV 3-8916

CITY TRUST
NOW is the time
TO OPEN YOUR ACCOUNT AT
CITY SAVINGS & TRUST COMPANY
4¾% Interest paid on Savings Accounts on the minimum monthly balance. Interest on new accounts earned from date of first deposit.
6% Interest on Guaranteed Investment Certificates for terms of one year or more. Interest paid by cheque quarterly, half yearly, yearly, or compounded annually to maturity.
PLUS FREE GIFTS!
Omega Watches . . . Transistor Radios . . . Television Sets . . . Wonderful GE Appliances—absolutely FREE when you open a new account. Inquire about details and remember —

THE MOVE IS TO
CITY SAVINGS & TRUST COMPANY
1306 DOUGLAS STREET — 383-4141
Winnipeg, Regina, Calgary, Edmonton and Victoria.

Victoria Daily Times

Established 1884

Published every afternoon except Sunday by the Times Publishers Limited, 2631 Douglas Street, Victoria, B.C. Authorized as second class mail by the Post Office Department, Ottawa, and for payment of postage in cash. The Canadian Press is exclusively entitled to reprint the local news published herein.

BRIAN TOBIN, Editor | W. ARTHUR IRWIN, Publisher | LESLIE FOX, Managing Editor

THURSDAY, OCTOBER 28, 1965

A Job in Hand

THE HALF-WAY POINT HAS now been passed in the annual campaign of the United Appeal. With the residential door-step canvass under way and further returns from the commercial, industrial, employee and other lists, the closing days of the drive will see the total collection grow toward the $440,000 mark.

Whether it gets there or not depends upon the generosity of the residents of the Greater Victoria area. But more than casual generosity is involved — also required is an understanding of the needs that must be met through the money donated.

Too many donors, even at this date, give under the apparent impression that the Community Chest is a single charitable agency and requires only a dollar or two from each contributor to keep its wheels turning. The Chest is only a collection and disbursement organization. The money it gathers in its annual United Appeal by voluntary canvassers is distributed to 23 member agencies which carry out the actual work with the needy, the young, the homeless, the aged, the blind, the misguided, and the many unfortunate persons who share our community. A couple of dollars, while welcome, is not a realistic reply to the situation when spread over two dozen agencies for a year's operation.

The principle of combining many appeals in one has been accepted all over the continent as efficient, practical and economical. It ensures that the least expense will be incurred in collecting the needed money, and it relieves the public of the inconvenience of a succession of calls on the pocket book each year. The latter consideration has found particular favor among Greater Victorians, and this is something that some of the other local appeals might well keep in mind.

They would in no sense lose the identity of their work by joining with the Community Chest in an annual appeal—they would not even have to become a member of that organization. But they could become identified with a joint community endeavor that has proved its usefulness and convenience to the generous people of the area.

The pressure to combine in a United Appeal will be increased as the joint effort attains its objective each time. There is no more convincing answer than success. Let's make it again this year.

Outside Looking In

BROUGHT INTO BEING LAST year as an agency which hopefully might close the widening gap in living standards between rich and poor countries, the United Nations Conference on Trade and Development is still floundering, according to reports.

Although UNCTAD was described by UN Secretary-General U Thant at its inception as "the most important event so far of the United Nations' decade of development" it has almost entirely failed to live up to the hopes held out for it. Partly this is because the wealthy nations of the world have not helped the organization, seeing it as a potential pressure group to hold up the price of commodities produced in the poor countries, which it admittedly is. Additionally, the Asian, African and South American countries that are primarily interested in UNCTAD cannot supply enough of the talented administrative and policy-making leaders who are necessary for the success of such an agency.

The UNCTAD strategy for bettering the lot of the underdeveloped nations remains unchanged from that set at the founding conference last year. It contains three central elements: special tariff concessions for finished products of underdeveloped countries in the markets of the world; arrangements to support prices of raw materials; and special aid to compensate for sudden declines in the prices of commodities.

Unfortunately, the deadlock in the Common Market tariff bargaining which has, in turn, upset the Kennedy Round of negotiations on tariffs, has made it impossible for UNCTAD to get the wealthy countries even to listen to proposals.

Meanwhile world prices for a number of commodities, particularly agricultural products, continue to fall rapidly. Countries which depend heavily on such crops as cocoa, sugar and coffee, for instance, are being squeezed into bankruptcy, while others find themselves in a similar plight because they cannot get their products through the tariff barriers erected by the industrialized states.

No Water Exports

CANADA'S RESOURCES MINISTER Arthur Laing has provided a welcome reaffirmation of his stand on export of Canada's water resources. He has now made it clear that so far as he is concerned: "Export of water is not negotiable at this time and I don't know when we will arrive at a time when we can say we have enough water for all time to come."

Mr. Pearson has explained that his earlier reference to a willingness to talk with the United States about water exports was entirely on a long-range basis and did not conflict with Mr. Laing's policy of conservation. Mr. Laing leaves no fuzziness about his intentions. "There is no such thing as continental resources," he told an audience this week. The continental resources argument has been used in relation to American plans for distributing Canadian water throughout the United States.

But Canada's needs, today and in the future, come first with Mr. Laing. His stand is one which every Canadian will endorse.

The Gun and Young Rowdies

ONE MORE INSTANCE IN which an adult used a gun to repel vicious attack by young rowdies has gained national prominence.

In Toronto this week a gang seeking to break into a house — a gang whose members carried knives, lengths of pipe, an angle iron and chain—was dispersed by a shotgun blast from one of the occupants. A youth in the gang fell with pellets in his back

Police said no charge would be laid against the man who fired the shotgun.

This is reminiscent of the reaction in two British Columbia cases earlier this year when firearms were employed to beat off attacking youths.

Little sympathy has been wasted on the young hoodlums who were wounded. Public sentiment has been generally extended to the adults who were forced to use firearms to defend themselves, the consensus being that the marauders had brought it on themselves.

The point is being made to young hoodlums that if they want to be rough, decent citizens can be rougher, and law-enforcement agencies may not be disposed to interfere when the ones who start the trouble get the worst of it.

This does not, however, provide an answer to the question of what happens if the trend continues. Vigilantes are not a cure or an adequate answer to this modern problem.



". . . I'm from Hollywood . . . Talent scout . . . Got a tip that some up-and-coming Canadian comedian is doing a one-night stand in Victoria . . ."

FROM WASHINGTON — By WALTER LIPPMANN

When Debate Is Throttled

WHILE the student demonstrations are quite evidently self-defeating, they are, it seems to me, a pathetic reminder of what happens in a free country when responsible debate on great matters of life and death is throttled down and discouraged. The unhappy youths who burn their draft cards are no doubt misguided. But we must not forget that they come from a nation which expects to understand what its government is doing, from a nation which is not habituated to obedience and to the idea that it must listen to its superiors and not talk back.



Lippmann

There is only one way a democratic people can be won over and convinced, and that is by enabling this people to hear informed debate by its responsible leaders. These young people have a very personal stake in the conduct of foreign policy, a much higher stake than the rest of us. Yet, the fact of the matter is that during the past year—from the election of 1964 to the present time—there has been a radical change of policy for the war in Viet Nam.

It has occurred without serious, thorough informing and candid discussion and responsible debate in Washington. That is why there have been the teach-ins. They have been attempts by educated, but not fully informed teachers to fill the void left by the absence of official debate. And from the teach-ins, which could not and did not provide a substitute for responsible debate, a few handfuls of young men, some especially foolish and some especially brave, have gone out into the streets.

It may be said that there has been no suppression of freedom of speech, which is indeed true. Nevertheless, the fact is that debate has been shut down to an inadequate minimum in the Senate, and it is only in the Senate that some men outside the executive branch have access to all authentic information. It is the shutting down of debate in the Senate which is at the root of our uneasiness.

Silencing Opposition

The president has not concealed his desire to conduct his foreign policy in Viet Nam and in the Dominican Republic without genuine senatorial debate. He has achieved his desire by adopting a foreign policy which the Republican opposition cannot criticize, and then, with his real opposition confined to the leaders of his own party, he has silenced them in personal argument.

The main technique employed has been to substitute private presidential briefing of individual congressmen and journalists for open debate by independent men. These briefings have not truly illuminated the subject.

For one thing, they are not on the public record. Moreover, the man who is being briefed cannot debate with the President. He cannot do so out of respect for the office.

Few Informed

For another thing, he cannot debate with the President because he does not have access to all the facts in the case. Only senators, like J. W. Fulbright in the Dominican affair, who undertake an enormous task of investigation are in a position to argue about what has happened and are equipped to conduct a serious debate.

And when debate by those who have a right to know is discouraged, there is no responsible guidance of public opinion. We must not be surprised that these great matters are then taken to the teach-ins and out into the streets.

Copyright (c) 1965, The Washington Post Co.

Letters

Questions

In view of some uncertainty apparently prevailing among the electorate, may I suggest a few key questions for the voters to put to themselves and the candidates?

Is "co-operative federalism" merely gobbledegook for Canada's becoming like a dog with 10 tails, each tail doing its best to wag the dog? Was this the vision of the Fathers of Confederation?

After repelling two attempts at military conquest by the U.S.A., are we in danger of economic conquest? And are there Canadian Quislings, perhaps even in high places, who would sell our birthright for a mess of pottage?

Do we realize that Canada's quite important part in the Commonwealth and other associations of nations would disappear if we were merged in the United States?—R. Morris Wilson, 235 Cook.

Backing For Bess

We are fortunate in having as a "Times Columnist" Miss Elizabeth Forbes, who has the intellect and heart to write articles on behalf of children and aged people.

An alert and sympathetic public is the only protection children have against brutish parents.

There are many couples in Victoria who have saved modest sums to provide some measure of comfort in their old age. Their plight is pitiful if one or the other has to have nursing home care for any length of time.

The women in particular should support Miss Forbes in every way possible in her efforts on behalf of children and the elderly.—G. Young, Apt. 305, 934 Collinson.

FROM OTTAWA — By MAURICE WESTERN

A Classical 'Get Lost'

THE current mood of the electorate, as described by the returning travellers who pour through this capital, suggests that candidates, in their eager search for issues, have been missing the boat. With the exception of the candidates, whose views possibly are suspect, political observers have had difficulty in discerning groundswells of enthusiasm for anybody and persistently interpret the election as an unpopularity contest.



Western

The parties, one gathers, are not merely encountering voter apathy, which is by no means unusual, but voter hostility sharpened by frustration; when all the parties say the same thing, where are the disgruntled to go?

To Remove Discord

It seems surprising, in these circumstances, that no one has suggested the radical reformation of our politics by the introduction of the ancient Athenian device known as ostracism. The effect of this, according to a learned authority, was "to remove from Athens for a period of ten years any person who threatened the harmony and tranquility of the body politic." How much harmony and tranquility there is in our body politic, any reader may judge from any current issue of any Canadian newspaper.

The great advantage of ostracism is that, with necessary adaptations to our parliamentary system, it could be made to settle not merely the immediate question of power in Ottawa but also the longer range question of party leaderships. What we need is a method of disposing satisfactorily of four of the five party leaders (some voters would like to dispose of all five but this is clearly Utopian) while at the same time affording opportunities for foreign travel to the unsuccessful in another 260 constituencies.

That such a reform is long overdue is evident from the character of the campaign. Even among Conservatives, who entertained hope at the outset that the election would settle the leadership problem, there now seems to be a growing conviction that Mr. Diefenbaker will still be campaigning in 1985. Correspondents have also noted with concern that Mr. Douglas, who has already got 30 years of mileage out of some of his stories, still tells them with a zest which threatens another 30.

One wonders, in these circumstances, why an issue of such promise goes begging for a candidate. From my own limited contacts with voters, it seems to me that it might ignite a fire of enthusiasm rarely equalled in this country.

No Loss of Status

How civilized the Athenian system was may be judged from the fact that banishment entailed no loss of social status or, indeed, of property. The Athenian had nothing, in a personal way, against the politicians; he simply used his vote to redistribute them among other states, thus ensuring the tranquility of his own.

It must, of course, be recognized that no system is perfect. While the advantages of ostracism are readily apparent, responsible voters will naturally weigh these against the possible consequences in terms of the impact on Canada's image abroad. There is practically always a trickle, and sometimes a flood, of Canadian Members of Parliament on tour but their impact on foreign countries is limited, partly because MPs are commonly mistaken for tourists and partly because these safaris are of limited duration. The thought of perhaps a thousand Canadian politicians loose for ten years in Europe is not, however, one to be dismissed with equanimity.

Doomed to Disaster

But, as the old saying has it, nothing ventured, nothing gained. There are at the present time hundreds of candidates across the country who, for lack of a persuasive issue, are plainly doomed to political disaster on the evening of November 8. For these worthy men and women, here is an issue which lies untouched.

A candidate endorsing such a reform would obviously court some risk; he would be morally bound to absent himself from the country for the stipulated period if by some mischance he should head the unpopularity poll. From the tone of current comment, however, the risk seems minimal; at worst a man might lose his shirt but not his social status; at best he might achieve so glittering a success that his name would be held in honor by grateful voters for years to come.

DENNIS THE MENACE



"DAD, CAN WE CLOSE THAT WINDOW? IF THOSE GORILLAS CAN CLIMB TREES, THEY CAN CLIMB HOUSES, Y'KNOW!"

Looking Back

From The Times of October 28, 1905:

Benedict Bantly, a Victorian, is in the final course in the conservatory at Leipzig, Germany. Mr. Bantly writes that he has seen a great deal of Europe but intends returning to Victoria to perform and teach. "In Italy," he writes, "my trip was full of charm and interest. In Pompeii, not far from the house of Sallust, I heard two Americans conversing and one voice sounded particularly musical to me, and it turned out to be a former Victorian, a friend. Of course I thought Pompeii the last place on earth to look for stray Victorians."

Re-Run in Germany

By NEAL ASCHERSON
From Bonn

THE noisy prelude is over, Chancellor Erhard has once more taken his place as conductor, and the curtain is slowly rising on the government which will run West Germany for the next four years. And to the dismay of optimists and the satisfaction of cynics it is almost the same government that West Germany had before.

What has happened to all the promises of new men and new ideas? Did one Christian Democrat leader really predict "a younger government" before the elections; did another speak of "a complete change of the guard"? A few minor changes may yet be made, but here are the old familiar faces again—Dr. Schroder as foreign minister, Dr. Mende of the Free Democrats as all-German minister, Herr Hocherl from the Christian Social Union, and plenty more.

The fact is that the pressures of the old political groupings have proved too strong to allow changes. The small Free Democrat Party, though much reduced in the national election results, has managed to hold on to its four ministries in the cabinet; Herr Strauss, leader of the Christian Social Union in Bavaria, has failed to get rid either of Dr. Schroder or Dr. Mende, as he had hoped. Dr. Erhard himself has failed to subdue the unruly alliance of his coalition parties and build the sort of cabinet he feels the country needs.

Weakened

In short, although the elections unmistakably showed a swing of public opinion towards Dr. Erhard, his second government will be weaker than his first. The constellation of forces created long ago by Dr. Adenauer, the alliance of agrarian Catholics, urban conservatives and middle-class liberals designed to keep the Social Democrats out of power, has become so rigid that it now defies efforts to change even its representatives.

If the "Adenauer State" has resisted change at home, it has even more formidably beaten off efforts to alter its foreign policy. Chancellor Erhard and Dr. Schroder went into the election hinting at eventual diplomatic relations with the "Socialist bloc" of Eastern Europe—a generally more adventurous approach to the world. Dr. Mende told his party that he would set about forming non-political contacts with East Germany, including a number of "technical committees" to arrange mutual problems of trade, transport, visits and the rest.

Gone With the Wind

All this, after the various party bargainers had thrown their weight about in the coalition negotiations, has gone with the wind. Mende has been forced to drop the "technical committees" idea, and Erhard, in a sad sketch of his foreign policy intentions, has promised his party that recognition of East European States is "for the moment totally impossible", and that he will not grant long-term credits to Communist countries. He added that the Hallstein Doctrine had "proved its worth."

West Germany, in a period when East-West reconciliation in the form of a European settlement and a ban on spreading of nuclear weapons is the most urgent of tasks, is helpless to adapt. She is stuck fast in the Adanauer conceptions of the fifties: utmost hostility to the Soviet Union and her followers, maximum armament to proceed without brake or check, blind hostility to East Germany at the price of moves towards gradual reunification. It is pointless to put all the blame for this on Bonn, when it was the Western Allies who brought West Germany into NATO and forced rearmament on her in the years when it suited their book.

Task for U.S.

If West Germany is almost helpless to help herself, it may be that the Western Allies—really the U.S.—must break a way for Germany out of the thought-prison. In Washington, the Pentagon and part of the state department would like to drop the mixed-manned fleet idea which, it is now seen, is not only militarily pointless but a dangerous block in the way of European disarmament agreements with Moscow. The trouble is that Bonn was promised a share in the force, to bring her status within the alliance from that of an "auxiliary" up to that of an equal.

What would the Germans do if the MLF was scrapped? Would there not be a dangerous surge of anti-Western nationalism? Herr Strauss, with his usual deadly aim, crystallized state department anxieties when he warned that "military discrimination" against West Germany might produce a new "Fuhrer" who would give Germany nuclear weapons of her own.

Bluff to Be Called

That is the bluff which must be called. West Germany today is "politically among the weakest," as Strauss himself says. Defiance of NATO is not seriously thinkable, nor is a breach with the U.S. France is now revealed as the enemy of accepted West German interests, not an alternative protector.

If President Johnson decides to take a risk and drop the MLF plans for the sake of better relations between NATO and the Warsaw Pact, Germany might one day come to look back on him with gratitude, as the man who liberated her from the rusted shackles of dead policies.

London Observer Service

MARKED for READING

HUMAN NEED

I think that a belief in immortality is a profound need in the human mind, and those who have really definitely and finally given it up, suffer; and suffer not because they deserve to suffer but because through some kind of obscurity which has hidden the truth from them, the value and the hopefulness of their lives diminishes.

—The Very Reverend W. R. Matthews, Dean of St. Paul's.

Senator Wallace McCutcheon Stands Alone As Authentic Voice of Old Conservatism

By PETER C. NEWMAN

One of the interesting sidelights of this strange campaign has been the emergence of Senator M. Wallace McCutcheon as an authentic—if lonely—voice of Conservatism in the Canadian wild.

There's something valiant about this old Bay Street lion in his defence of an approach to politics that no longer finds expression or even romance in any Canadian political party, least of all his own.

The senator is the last angry Tory in a sea of lapping Liberalism.

14 Speeches

By election day, McCutcheon will have given 14 major addresses and a dozen off-the-cuff speeches. Unlike the impressionistic, innuendo-laden disarray of John Diefenbaker's performances, the McCutcheon texts are carefully constructed to present a succession of thoughts leading to an inevitable—if wildly partisan—conclusion. (Although McCutcheon suggests their broad outline, his speeches are actually the work of Lowell Murray, a witty and articulate young Tory who was formerly Davie Fulton's executive assistant.)

"We are advised," McCutcheon will rasp as he begins a typical attack on Pearson, "that the prime minister has decided to sit this campaign out. The reason for his reluctance is that Mr. Pearson doesn't take too well to air travel. Last year, for example, he suffered a severe case of amnesia after a particular flight from the Maritimes with Mr. Favreau. At other times, air travel tends to make him giddy. Not so long ago, after a flight to Vancouver, he wanted to build an NHL arena there, with government money. And then there's all this talk about not getting down in the gutter with the Conservatives—with the Conservatives, if you please. He has this peculiar type of political vertigo: The heights are too much for him, but he can't stand the gutter, either."

While McCutcheon unhesitatingly engages in such biting anti-Liberal attack, he is much more circumspect in advancing the claims to power of his own party. In half a dozen of his most recent speeches, he made no reference to his party leader, beyond commenting that "Mr. Diefenbaker, Mr. Hamilton and our other candidates will be discussing the new dimensions that are to be realized in western agriculture, so that I will not go into detail tonight . . ."

'Formal'

McCutcheon's relations with Diefenbaker can most generously be described as "formal." At the start of the campaign he sent his leader some policy memos, but they weren't even acknowledged. Although he came close to resigning from the Diefenbaker cabinet over the nuclear row of 1963, he now refers to the issue as "an unpleasant argument . . . tempest that is almost forgotten," and claims that Diefenbaker never really was anti-American.

McCutcheon's most important contribution to his party has been his successful fund raising, particularly among the nation's corporate hierarchy which dislikes Walter Gordon even more than John Diefenbaker. But for McCutcheon, Diefenbaker would not have the financial capacity to support his present campaign. Its funds are coming partly from the sustaining fund ($100 per year pledged by 2,000 Canadian businessmen) which was instituted by McCutcheon.

Recruiting

It was also McCutcheon who helped recruit John Robarts and George Hees into open support for Diefenbaker. This theme of "a united party" provides one of the most eloquent take-off points during his speeches.

Referring to his own party's shaky state of unity, McCutcheon puts on his most indignant retired British army colonel face: "I would much prefer to be a member of a party . . . where there is some passion and conflict, of principles, of policies of personalities, than to sit mutely and uncomfortably in a discredited government, with tame and timid incompetents covering up for one another, and a very few who are sensitive enough to be inwardly ashamed of what is going on."

McCutcheon's stout defence of a world safe for Canadian millionaires has placed him outside the mainstream of political thought in this country (and this century). He continues to stress the importance of aligning the cost of multiplying welfare expansion with the nation's fiscal capacity. ("A real conservative," he says, "tries to direct the winds of change, not get swept away by them.")

He believes that social welfare should be limited to providing protection for those who specifically need help. His concept of "the average Canadian" is slightly different from his leader's. This was demonstrated in a casual comment he is reported to have made at a Conservative strategy meeting early in the campaign. Under discussion was the idea of advocating the elimination of succession duties. McCutcheon conceded that this would help the rich people, but he thought it inconsequential to "the average man who only leaves an estate of $100,000 or so."



SEN. McCUTCHEON
. . . what's $100,000?

When Diefenbaker took McCutcheon into his crumbling cabinet in the summer of 1962, the senator had to resign 27 corporate directorships. He's still chairman of National Life, on the board of Montreal Trust and several smaller corporations.

Politician Now

But he enjoyed his brief term as minister of trade and commerce and now regards politics, not business, as his career.

Although he has no substantial following in his party, late at night, slumped in some club armchair with his friends around him, McCutcheon occasionally speculates about his chances of running for the Conservative leadership. But his dated ideology and the fact that he's never dared to venture out of the Senate have eliminated him as a serious contender. He belongs to a vanishing breed of Conservatives and may well be the last of his kind.

Where Is the 'English Nation' Standing as Quebec Counterpart?

By DOUGLAS LePAN

(Excerpts from a speech by Mr. LePan, principal of University College, at the charter day dinner of Victoria College, University of Toronto.)

There can be no doubt that Canada is passing through a period of profound difficulty and trial. Whether it is so serious as to warrant using the word crisis, is perhaps open to question. But on balance I think it is wiser to run whatever risk there may be in overestimating the gravity of the situation than to use expressions that leave room for complacency or indifference. At any rate, it is a period when Confederation itself is in question and when the bases of Confederation are being examined as never before.

I have reason to know that at least the staff of the Royal Commission on Bilingualism and Biculturalism is proceeding on the assumption that there are two nations in Canada, one French-speaking and one English-speaking.

Basing itself on that assumption, it is looking unsuccessfully and a little querulously for an English-speaking nation; and when it fails to find one or, as it might put it, when it fails to discern any clear sense of identity in English-speaking Canada or any clear set of values which would distinguish it and set it off from any other national entities, it (the commission) becomes cross with us and complains of our lack of energy in neglecting to provide us with a national set of values in English Canada, which would enable us to stand as a counterpart to French Canada.

Don't Give Up

If you find difficulty in finding an English-Canadian nation, do not give up, it seems to say. There must be one in order to fit the theory. Keep on looking, and one may emerge. Must emerge, I should have said, if the hypothesis is to be maintained.

Why have we never defined ourselves as a nation? We have never thought of English-speaking Canada as a nation because we thought that there was one nation, Canada, to which both we and our compatriots in French Canada equally belonged.

Many of the most intelligent and articulate English-speaking Canadians have been proceeding rightly or wrongly on that assumption and have made large investments of time and energy and interest in attempting to give content and definition to Canadian nationhood.

Their efforts may not always have been so perceptive or generous toward the aspirations of French Canada as they might have been. It may even be that the whole undertaking will be proved by events to have been misguided.

But here is the answer to the question why we in English-speaking Canada have not given definition to ourselves as a nation: we thought that we were helping to give definition to Canadian nationhood by our efforts either at home or abroad.

One Illustration

If I were to try to illustrate that truth with a single instance, I could not do better than refer to the career of a former chancellor of Victoria College, who is now the prime minister of Canada.

No one could spring more autochthonously from the old Ontario strand than he does, no one could have been shaped more completely by its values and traditions, no one could be more loyal to them and to the community from which he comes. But his whole career shows that in his estimation his indebtedness to his own community could best be repaid by spending himself year after year in the service of Canada as a whole.

I think that we should be disturbed about the future stability of the country if a view is accepted that requires for its validation the calling into being of a shadowy and mythical nation to serve as a yokemate for the French fact in Canada.

Change Possible

That does not mean that change, even radical change, in the structure of the country is not possible or desirable.

A special status for Quebec? That seems to me a legitimate and reasonable claim that we should be willing to consider with seriousness and sympathy. Equal partnership between the two founding races in Canada? Again I am impressed by the equity of that claim and think we should be proceeding strenuously to work out its implications and to do our best to help put them into effect. A revision of the constitution? That may be necessary if the aspirations of French Canada are to receive due satisfaction.

But let us hope that our present difficulties in Canada will not issue in such a nearly fatal outcome as the complete triumph of separatism in Quebec. Even if that is avoided, though, I suspect that the situation will be one that will necessitate us paymore attention to our affairs than we have done in the past.



ANDRE LAURENDEAU AND DAVIDSON DUNTON
Are they searching for what does not exist?

Quebec's Claim

For it seems clear that even if Canada remains undivided, Quebec will be claiming either within the present constitution, or some modification of it, or some radically new constitutional framework, a higher degree of independence for the expression of its own aspirations.

To the extent that that comes about, it seems unlikely that the rest of Canada will be able to find in Canadian national policies and institutions as complete satisfaction of their aspirations as they thought they could in the past.

So the conclusion I come to is that we are compelled by the circumstances as they are, and as they may become, to some readjustment of our interests and energies.

We are compelled to look homeward a little more. We will need to take more interest in our future and in our past. And I believe that that can be done without withdrawing our interest in Canada as a whole or in the world at ltrge.

But it is equally important that we should be aware of where our traditions are weak or inadequate. Has not hard work sometimes served to dull our sensibility? Have we not been too inclined to identify success with financial success and been bemused into thinking that the people who are wealthy are somehow also the best and should be forgiven what would not be forgiven to others?

It may even be that our persistent unilingualism is to be related to the narrowness of our view of human nature. And more generally, it may be that our failure to understand Quebec is the result of almost metaphysical inadequacy.

For what is happening in Quebec itoday, it seems to me, is the combination of many things, some of them perhaps, contradictory.

Many Reasons

Partly it is the result, no doubt, of the emergence of a new French-Canadian managerial and technical class with unsatisfied ambitions; partly it is due to the increasing secularization of more and more areas of social life; partly it reflects the attachment of greater value to economic satisfactions than in the past; partly it is to be explained as a struggle between the generations.

What then should we be saying to our fellow Canadians of the French tongue? That we sympathize with them in what they are trying to do in Québec and wish them well in it. That whatever was set down or not set down in the various constitutional instruments that have marked the course of Canadian history, we confess that the behavior of English-speaking Canadians toward French Canada has often been less than generous and sometimes less than just. That what we want is a Canada where French Canadians will feel at home, not only in Quebec, but in other parts of the country as well, and that we are prepared to help in working out the practical arrangements, particularly in the field of education, that would make that ideal a reality.

But enough of these cautionary remarks. For after all it seems to me that the most important things that we should be saying to our fellow Canadians in French Canada are simpler than anything I have mentioned so far.

Great Act

We should be assuring them that we are no more lacking in courage or imagination than our forefathers. If a great new act of accommodation is needed in order to make more room for the aspirations of French Canada, we shall be no more faint hearted in trying to work it out than our ancestors were in 1841 or 1867.

We love this country, which depends for so much of its peculiar tang and flavor on the union between French and English, and we intend to do our best to try to preserve it.

Our relations with our fellow Canadians in French Canada are more important to us by far than our relations with anyone else, and we should be prepared to go a long distance to demonstrate that fact, even if what is involved is fundamental constitutional readjustment, even if what is involved is readjustment in our relations with our friends in Britain or the Commonwealth or the United States.

Election's Best Medicine Show Staged by Old 'Doc' Diefenbaker

By GERALD WARING

WITH DIEFENBAKER IN ONTARIO—The best medicine show of all in this zaniest of elections is Doctor Diefenbaker's Miraculous Diagnoses and Remedies for the Ills of the Body Politick.



Waring

There's Doctor D.'s Unguent of Unity, a softsoap-like ointment that relieves strains, abates frictions, and clears up saddle sores and harness chafes in the Tory Party. Doctor D. recommends it for sore heads, racial tension and Quebec bloat.

Then there's Doctor D.'s Panacea of Peripatetic Promises, the formula of which varies as the show moves from province to province. A pleasant tasting stimulant of the patient's what's-in-it-for-me reflex, its main ingredients are higher pensions and other handouts, lower taxes, and bigger wheat sales.

And finally there's Doctor D.'s Parliamentary Pest Poison and Rodent Remover, a concoction for House use prepared according to Doctor D.'s original and imaginative formula. If Liberally applied, it is guaranteed to clean out crooked politicians, crooked judges, crooked bankrupts, and the Minaudos, the Bonnanos, the Bankses, the Rivards and the Stonehills.

★ ★ ★

Nostrils flared, pale blue eyes fixed in a furious stare, the old spellbinder tries to shock his audiences with a recital of the ills which they needlessly suffer because they haven't bought his various nostrums.

"There's disunity the like of which we've never seen before," he says. A quack healer named Pearson "is balkanizing Canada. He would build up ten associated states. I say his formula is wrong!" And then he brandishes a bottle of his Unguent of Unity:

"We intend to convene a great Confederation conference to the end that we shall together and in the spirit of 1864 and 1867 bring about the necessary changes to be made on the basis of 100 years of experience and to ensure that there shall be no second class citizens of Canada."

But it's when he gets on the crying need for his Parliamentary Pest Poison and Rodent Remover that this remarkable faith healer declaims most brilliantly. His more knowledgeable listeners will recognize certain discrepancies between his recital of facts and their recollection of them, but this only enhances the dramatic quality of the show.

"The tentacles of international crime have found their way into the highest levels of government!" he cries. Doctor Pearson condones "people close to the Throne who for a little Liberal campaign contribution are prepared to undermine justice." By implication and innuendo he links the proprietor of the rival medicine show with fraudulent bankruptcies, arson and murder.

He pours everything into a pot—new scandals and old, the paper tiff between Quebec's revenue minister and Ottawa's justice minister, "hidden" bankruptcy reports, furniture purchases, refugee American gangsters, Pearson promising rinks and Rivard watering rinks, and stirs it all into a concoction which he claims is Doctor Pearson's Physick for Perpetual Power.

Then he pours the whole loathsome mess at the feet of his mesmerized audience.

Doctor Pearson "would cover up the mess," he says. "But we"—and Doctor D. holds aloft his Parliamentary Pest Poison and Rodent Remover—"we will clean up the mess!"

Even Spies Advertise

The Economist, London

Spies are usually thought of as shy, retiring creatures. Their dislike of publicity is an unavoidable condition of their profession. Or so it appeared until recently.

But we have changed all that. Last week the Russian agent Conon Molody, who operated in Britain under the name of Gordon Lonsdale, is publishing his memoirs, taking the occasion to deal many a shrewd blow at the immorality of life in capitalist America and the slackness of the British security services.

The answer to this blast against the monstrous regiment of capitalism is apparently to be the Penkovsky papers now being rushed into print in America and Britain. Oleg Penkovsky, who was shot by the Russians in 1963 for spying for the West, left behind him revelations about the higher circles of Soviet officialdom which are confidently expected to shiver quite a few timbers in Moscow when they appear.

Competition

Perhaps this competition in psychological warfare is why counter-espionage literary activity has been stepped up in eastern Europe. Mr. Boris Belitsky, an English-language Moscow radio commentator, has solved the great train robbery single-handed. It was the needy British secret service, of course.

And in Bulgaria Mr. Andrei Gulyashki (obviously a goulash Communist) has taken the bold step of turning the enemy's weapons against them. In his novel "From Russia—with Bond" he presents the downfall of 007 at the hands of that young, upstanding KGB agent Avvakum Zakhov.

The great game is now being fought to a finish in publishers' offices. For Britain there is comfort in this. On our own chosen ground of thriller-writing we shall have no difficulty in holding the hosts of Agitprop at bay.

Impudent Little Horned Larks Occasional Visitors in Victoria

By DR. CLIFFORD CARL
Director, Provincial Museum

Dear Dr. Carl:

Do dickcissels frequent this area? We saw a flock of very amusing little birds at Oak Bay Beach. They were brown striped with a black mark on the throat and their faces striped dark and light and suffused with yellow; indeed the yellow wash went down the front and sides and lightly over a good deal of the brown parts.



Dr. Carl

When they flew they showed the tail divided into three wedges of about equal parts, the centre white and the sides black. The birds were the size of large sparrows. Front view they were very comical, their striped faces looking solemn—impudent. They were very tame, running hither and yon, feeding on grass seeds, I think, and completely ignoring us.

I took these birds to be larks and would have said they were horned larks except that they lacked horns . . . I have an impression of darker stripes on the face than the books show on the dickcissel, and neither Peterson nor Taverner list dickcissel as visiting the coast area. Are you able to shed any light on these fellows for me?—E.A.

★ ★ ★

Despite certain discrepancies the birds you describe are most likely horned larks. While the so-called "horns" are a characteristic feature of these birds they are not always easily seen. These structures are really tufts of feathers and they may not be particularly noticeable except under good viewing conditions.

However the striped face, dark mark on the chest and suffusion of yellow are all distinctive of horned larks as are also the habitat and behavior you noted. The tail pattern is the reverse of what you describe, namely largely dark with white on the edges.

Horned larks are not too common around Victoria except possibly during migration when small flocks may pause for a few days. Occasionally breeding pairs are noted on Vancouver Island. A few years ago an adult bird attending young in a nest was photographed in a field by the Patricia Bay airport by Miss Enid Lemon of the Victoria Natural History Society and other breeding pairs have been observed elsewhere in other years.

However, in the fall small groups of those birds are occasionally seen around southern Vancouver Island. The ones you noted were most likely migrants pausing briefly here before moving south for the winter.

The dickcissel does resemble a horned lark, as you discovered by checking reference books, but lacks the "horns" and differs in a number of other ways. However, this is a bird of the prairies east of the Rockies and mainly in the United States. In Canada it is a straggler in southern Manitoba.

Strangely enough a lone individual was captured in a banding trap a few years ago by Mrs. H. M. S. Bell of Oak Bay. It was released after a few days and was not sighted again.

★ ★ ★

Dear Dr. Carl:

The other day I saw a woodpecker almost as big as a crow. What bird was it and is it rare?

Undoubtedly the bird you saw was the pileated woodpecker, our largest species. This is a spectacular bird when viewed at close range. Its great size, red crest and almost black body make it outstanding. Its cry, somewhat like that of the flicker but much louder, may carry a great distance across a valley on a still day.

Pileated woodpeckers are not particularly scarce but as they prefer forested areas containing dead trees they are seldom seen close to the city. Some years ago a pair nested on Ten Mile Point near Victoria but they have not been reported recently from this area. . .

Send questions in natural history to Dr. Cliff Carl, care of the Victoria Daily Times.

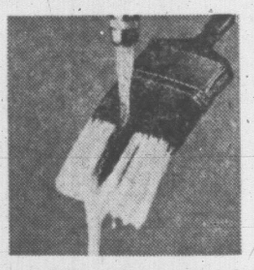
59 AUSTIN
SEDAN. REG. $900
SALE . . . $637
TELMAC
NO MONEY DOWN

ASK FOR
CLUNY
Scotch Whisky
This advertisement is not published or displayed by the Liquor Control Board or by the Government of British Columbia.



Lucite* doesn't drip like ordinary wall paint

No messy stirring or mixing. LUCITE* doesn't drip, run or spatter...covers all surfaces quickly, smoothly, evenly. LUCITE* is thick, rich, so the job goes faster.



No messy clean-up. Surfaces dry in half an hour to a smooth, washable finish. Tools rinse clean with soap and water. Touch up without streaks or lap marks.



LUCITE* for beauty without bother on walls and ceilings. For woodwork, kitchens and bathrooms, use DULUX* Satin-Sheen Enamel. Both in 22 matching colors and white.

*Reg. T.M.

Beauty without bother... LUCITE* WALL PAINT

DuPont...the name you can trust in paints.
DUPONT CANADA

VICTORIA
Island Paint Distributors Ltd.
1126 Quadra St.

Woodward's Stores Ltd.
3125 Douglas St.

DUNCAN
Lamont's Upholstery Ltd.
775 Canada Ave.

TORONTO TRADING

CNN TOR 12:10 MINES
TORONTO 2 P.M. STOCKS
By The Canadian Press
Toronto Stock Exchange—Oct. 28

Quotations in cents unless marked $. z—Odd lot. xd—Ex-dividend. xr—Ex-rights. xw—Ex-warrants. Net change is from previous board-lot closing sale.

INDUSTRIALS

A—B

Stock	Sales	High	Low	2 p.m.	Net Ch'ge
Abitibi	3080	$21¼	21	21	— ¼
Alta Gas	242	$29¾	29¾	29¾	+ ⅛
Alta Gas w	1615	$13¾	12⅝	12⅝	+ ⅛
Ag Gas pr	50	$97	97	97	—
Alta Nat	225	$19¾	19¼	19¼	
Alg Cen	300	$19¾	19¾	19¾	+ ⅛
Alg Cen w	300	625	620	620	— 5
Algoma	450	$64¾	64	64	— ¼
Aluminm	3671	$31⅞	31¾	31⅞	— ⅛
Alum 4½ pr	175	$40	39½	39½	+ ⅛
Anthes B pr	20	$103	103	103	— 1
Argus	845	$20½	20¼	20⅜	
Arg B pr	25	$30	30	30	
Arg C P pr	10305	$13	12⅞	12⅞	— ⅛
Ashdown B	136	$6¼	6¼	6¼	— ⅛
Atl Sugar	935	$24½	24¼	24⅜	
Auto El	105	500	500	500	
Bank Mont	525	$61½	61	61¼	
Bank NS	144	$73	72½		— ½
Bath P	110	$23¾	23¾	23¾	— ¼
Bay Mills	500	500	500	500	
Bear Lum	50	$36⅜	36⅜	36⅜	
Bell Phone	2132	$58⅛	57⅞	58	— ⅛
Bicks	200	$11¼	11¼	11¼	+
Bow-M pr	25	$51	51	51	
Brazil	7730	$7¼	7⅛	7¼	+ ⅛
BA Constrn	300				
BA Oil	922	$29⅝	29⅛	29⅜	
BC Forest	450	$25⅜	25⅛		
BC Sugar	200	$38⅜	38⅜	38⅜	+ ⅛
BC Phone	185	$70½	70½	70½	+ ⅛
Br Int Fin	225	$9½	9½	9½	
Bruck A	10	$30	30	30	+ ½
Bulolo	1200	$9¾	9½	9½	
Burns	190	$21¼	21¼	21¼	

C—E

Cal Pow	1650	$26½	26⅜	26½	+ ⅛
Cal P 5 pr	20	$100⅜	100⅜	100⅜	+ ⅛
Can Bread	4 20	$15⅜	15¼	15⅜	+ ⅛
Can Cem	25	$48	48	48	
Can Cem pr	22	$26¼	26¼	26¼	
CD Sug	365	$25⅛	25	25	— ⅛
Cl Fndry	475	$61⅜	60¾	61⅛	+ ⅜
Can Malt	200	$23½	23½	23½	— ⅛
C Pack A	50	$88	88	88	
C Pack B	20	$89	89	89	
Can Perm	75	$73	73	73	— ½
CSL	2.0	35	35	35	
CSL pr	275	$63¼	63	63¼	
CAE	2879	$13¾	13⅜	13⅝	+ ¼
C Brew	11200	$8	7¾	8	
C Brew A pr	25	$43¾	43½	43½	
Cdn Can A	100	$14¾	14¾	14¾	— ⅛
C Chem w	1800	800	800	800	
C Coil 60pr	218	$18⅜	18⅜	18⅜	
C Curt W	200	77	77	77	+ 3
C Dredge	360	300	300	300	
C Found	25	$6¼	6¼	6¼	
C Found pr	216	$17¼	17¼	17¼	
Cdn G Inv	50	$60⅜	60⅜	60⅜	+ ⅜
CG Sec A	125	$12	12	12	
C Hydro	46	$29½	29½	29½	
C Imp Bk	4662	$63¾	63¼	63¾	— ⅜
C I Gas Oil	954	$12½	12⅜	12⅜	— ⅛
CIL	1019	$20	19¾	20	+ ⅛
C Marc	1275	$6	5⅞	5⅞	
Cdn Ind	1000	$14¾	14½	14½	
CPR pf	1150	$9⅛	9¼	9⅜	
Cdn Fer	115	$11¼	11¼	11¼	
Cdn Salt	115	$35	35	35	
Cdn Tire	75	$63	63	63	— ½
	497	$55⅝	55½	55⅝	
Cdn Wall B	55	$42	42	42	— 3
	200	$20⅜	15⅜	15⅝	
Cdn Prop	300	460	460	460	+15
Chemcell	2020	$15½	15¼	15⅜	+ ⅛
Chrysler	442	$58	57½	57½	— 1
Clairtone	600	86	5⅞	6	+ ⅛
Clairton w	500	310	310	310	— 5
Codville A	100	$3⅝	3¼	3¼	— ⅛
Colwood pr	400	$7⅞	7⅞	7⅞	
Col Cell	250	$26	26	26	
	100	500	500	500	
Con Bldg	100	360	360	360	
Con Bldg w	498	150	150	150	— 15
Con M S	5035	$50¼	49¾	50⅛	+ ⅛
Con Paper	1080	$39	38¾	38¾	— ⅛
Con Gas	2955	$14⅜	14¼	14⅜	+ ⅛
Corby B	250	$21¼	21¼	21¼	
Cosmos	100	$12¾	12¾	12¾	
Crain RL	130	$30¼	30	30¼	+ ⅛
Crows N	275	$15⅜	15⅛	15⅜	
Crush Int	900	$14⅝	14⅜	14⅝	+ ⅛
Cygnus A	465	425	415	425	+10
Cygnus B	494	$6¼	6¼	6¼	
Cygnus pr	2100	$22½	22	22	
Dale Ross	100	$17	17	17	— ¼
Dale RA p	200	$9⅞	9⅞	9⅞	+ ⅛
Dist Seag	5225	$38	37⅞	37⅞	— ⅛
D Bridge	120	$29	29	29	+ ½
Dom Elect	1390	$16¼	16⅛	16⅜	— ⅛
Dofasco	3772	$27⅝	27	27⅜	+ ⅛
Dom Glass	300	$16	16	16	
Dom Lime	3600	500	4.5	4.0	—25
D Lime w	400	160	150	150	—10
Dosco	265	$15¼	15¼	15¼	
Dom Stores	510	$26	25⅝	26	+ ⅜
Domtar	2810	$18	17⅝	18	
Dom Text	25	$34	34	34	
Du Pont	225	$46¼	46	46¼	
Econ 1 5Ap	100	$51	51	51	+ ¼
Emco	1835	$14⅛	14	14⅛	+ ⅛
Falcon	1954	$112	110⅜	112	+1¼
Fam Play	75	$26⅜	26⅜	26⅜	+ ⅛
Fanny F	218	$42½	42½	42⅝	
F Grain	225	$7⅝	7⅝	7¼	+ ⅛
Fleetwood	50	$25½	25½	25½	— ⅛
Ford US	210	$66½	66½	66½	

F—J

Ford Cda	10	$155	155	155	
FPE Plon A	300	$16½	16½	16⅝	
FPE Plon pr	100	$65¼	65¼	65⅜	— ⅛
Fraser	250	$30¼	30	30¼	+ ⅛
G Dynam	200	$51½	51½	51½	+ ⅛
Fruehauf	200	$10¾	10¾	10¾	— ⅛
GMC	2807	$119⅛	119⅛	119⅝	
GS Wares	100	$11	11	11	
GS W pr	210	$9 6	96	96	
Goodyear	25	$232	232	232	
Goodyr pr	75	$45½	45½	45½	
G Mack A	100	$12¾	12¾	12¾	+4¾
G Mack B	100	$12⅜	12⅜	12⅜	+ ⅛
GL Paper	400	$31⅛	31	31	
GL Power	50	$33	33	33	
GW Coal A	200	$5½	5½	5½	
Great West	700	25	25	25	
Gr W Life	30	$51⅛	51⅛		+11⅛
Gr Wpg G	1615	$25⅝	25⅝	25⅝	— ⅛
Greylnd	300	$12¾	12½		
Guar Tr	400	$13⅛	13	13⅛	+ ⅛
Hardee	300	91	91	91	+1
Hard Carp	275	$34	34	34	+ ⅛
Hard Carp A	275	$31	30½	31	+1
Hawker S	2590	$6⅝	6¼	6⅝	— ⅛
Hayes Stl	200	$25	25	25	+ ⅛
Home A	1088	$17⅛	17⅛	17⅛	
Home B	275	$19	19	19	— ⅛
Horne Pf	500	300	295	295	—5
HBC	245	$14⅜			
HB Oil G	557	$17⅛	16⅝	16⅝	— ⅛
Hur Erie	175	$13⅝			
Husky	840	$13⅞	13⅜	13⅝	
Husky Dw	400	145	140	140	—10
Husky Apr	25	$37⅞	37⅝	37⅝	
Husky Pf pr	200	$52½	52½	52½	
Imp Life	20	$279	278	288	+2
Imp Oil	1674	$54⅜	54¼	54⅜	+ ⅛
Imp Tob	750	$14⅝	14⅜	14⅝	— ⅛
Ind Accep	1000	$24¾	24¾	24¾	
Ind Wire	1800	265	260	265	+5
Inglis	10720	$8⅝	8½	8⅝	+ ⅛
Inland Gpr	250	$19½	19½	19½	
Int City Gas	200	$18	18	18	
IMC	210	$65½	65½	65½	
Int Nickel	965	$99½	90¾	99½	+ ⅛
Int Util	575	$31½	30⅝	31⅝	+ ⅛
Inter PL	32	$87⅛	87⅛	87½	— ⅛
Int Stl P	7350	$5⅝	5	5⅛	— ⅛
Inv Group	250	$15⅝	15⅜	15⅝	— ⅛
Inv Grp A	7490	$15¼	15	15¼	+ ⅛
Jamaica PS	1100	$14½	14½	14½	
Jefferson	875	$23½	22½	22½	— ½
Jeff Bw	2457	$14¾	14½		
Jockey C	816	$5¼	5⅛	5¼	— ⅛
Jock-C pr	900	$1⅞	1⅝	1	
James	1050	$8⅝	8½	8⅝	+ ⅛

K—N

Kelly D A	3300	$5¼	5⅛	5⅜	+ ⅛
Kelly wts	4775	90	74	84	+13
Kelsey Co	1300	$18⅞	18⅝	18⅞	+ ⅛
Labatt	155	$18⅛	18½	18⅛	
Lafarge	100	$13¾	13¾		
Lafarge A	200	$12	12	12	+1
LOnt Cem	2025	$6¾	6½	6⅝	— ⅛
L O Cem w	400	295	290	295	+5
Lakeland	100	$8¼	8¼	8¼	— ⅛
Laura Sec	230	$26	26	26	+ ⅛
Lau Fin	1750	$13	12⅞	13	+ ⅛
Lau F 2.00	75	$31	31	31	
Lau F 1.25	300	$14¾	14¾	14¾	
Lau Fin 63w	1150	350	350	350	+10
Leland	600	18			
Levy	200	$14¼	14¼	14¼	— ⅛
Life Inv	150	$8¾	8¼	8¾	— ¼
Life Inv W	625	295	290	290	—5
LobCo A	2350	$11¼	11	11	
LobCo B	3510	$11¾	11⅝	11⅝	+ ⅛
LobCo pr	200	$47	47	47	+ ⅛
LobG 1 pr	52	$30⅜	30⅜	30⅜	+ ⅛
LobG B pr	25	$31⅛	31⅛	31⅛	— ⅛
Loeb M	610	$17⅜	17⅜		
LobG B pr	25	$31⅛	31⅛	31⅛	— ⅛
Maclean H	535	$8⅝			
MB & L PR	2919	$27⅞	26¾	26¾	— ⅛
Mlf Gard	10	$107½	107½	107½	—2½
M Leaf Mill	700	$16¾	16¾	16⅝	— ⅛
Mass-F	14995	$35½	24¾	35	— ⅛
MEPC	100	320	320	320	
Met Stores	200	$11¼			
Met Stores p	210	$21¼	21¼	21¼	— ⅛
M G F	125	$8½	8½		— ⅛
Mon Foods	215	$8⅝	8⅝	8⅝	+ ⅛
Montex	625	$17¼	17	17¼	
Mohit Loco	100	$14⅜	14⅜	14⅜	— ⅛
Moore	866	$84½	85⅜	84½	— ½
Morse A	225	$16⅝	16⅜	16⅝	+ ⅛
Morse B	100	14	14		
Nat Contain	250	$6½	6½	6½	
Nat Cont w	212	275	275	275	—5
Nat Drug	1460	$13⅜	13½	13⅜	— ⅛
Nat Dr pr	9500	$14	14	14	+ ½
Noranda	1711	$33	32½	33	— ¼
NO NGas	835	$26½	26¼	26¾	
Nor Phone	185	$10¼	10¼	10¼	— ⅛
Nor Tar pr	210	$24½	24½	24½	

O—S

Ocean Cem	100	$21	21	21	
OgilVie	100	$14½	14½	14½	+ ⅛
Ont Steel	210	$34	34	34	
Oshawa A	415	$27⅝	27¼	27⅝	+ ⅜
Overland pr	225	$10½	10½	10½	
Pac Pete	1045	$11¼	11	11⅛	
Pac Pete w	100	530	530	530	+20
Peel Elder	300	$12¾	12	12	
Pembina	215	$11¾	11¾	11¾	+ ⅛
PC Jewel	200	$11⅝	11⅝	11⅝	— ⅛
Photo Eng	100	$15	15	15	
Pow Corp	380	$13⅝	13⅝	13⅝	— ⅛
Premium	4900	325	310	31 5	+10
Price Bros	330	$38½	38	38	
Pow Corp 4¾	195	$47	46⅞	47	+ ⅛
Q N Gas	6775	$12⅞	12¾	12⅞	+ ⅛
QN Gas 63w	987	6.0	5.0	6.0	+30
Rapid-Grip	225	$8½	8½	8½	
Rap-G A	160	$28¼	28¼	28¼	+ ⅛
Revenue	500	88			
Revenue pr	210	$22	22	22	
Rockwell	42	$39½	39½		— 1½
Romfield	1700				+5
Rothman	280	$24¼	24¼	24¼	
Royal Bank	648				
Sil Cem A	100	$33	33	33	+ ¼
St Maurice	2200	46	46	46	
Salada	5795	$11¼	10⅞	11	— ¼
Sayvette	250	448	435	445	

In addition to the Canadian Press reports of the full Toronto trading, market quotations are also supplied by the Canadian Investment Dealers' Association. James Richardson & Sons, Hugh Mackay & Co., A. E. Ames & Co., Hagar Investment, Ltd., and J. H. Burns & Co.

Scot M pr	150	$14½	13⅝	14⅛	
Selkirk A	100	$6½	6½	6½	
Seven Arts					
Shell Can	839	$18	17⅝	18	+ ⅜
Shell I pr	215	$25	24⅞	25	
Shell I w	405	550	545	550	+10
Shop Save	373	$13¾	13¾	13¾	
Shopper City	475	440	440	440	
Simpsons	1152	$29¾	29¾	29⅝	+ ⅛
Simps o Nf	225	$17¾	17½	17¾	
SKD Mfg	265	$8⅝	8½	8½	
Slater Steel	6795	$14⅝	14	14⅜	+ ⅜
Slater Bwsp	225	$19¾	19¼	19¼	
Slater A w	2430	900	840	900	+70
Stafford	1800	480	460	470	+ 5
St Pav	505	$14½	14⅜	14½	+ ⅛
St Radio	1100	$20	20	20	+ ⅛
St Brock	100	$8⅝	8⅝	8⅝	
Sud Can	2982	$27⅛	27¼	27⅛	+ ⅛
Steinbg A	140	$46¼	46	46¼	+ ⅛

T—Z

Tancord	400	$8	8	8	
Texaco	375	$53	52⅝	52⅝	— ⅜
Texaco pr	50	$88½	88½	88½	+ ⅛
Tor-Dom Bk	292	$36⅜	61½	62	
Tor Iron A	160				
Tower	700	55	50	55	+10
Tr Fin A	130	31			— ½
Transair	430	390	380	380	—10
Tr Can PL	1513	$35½	35¼	35½	+ ⅛
Trans-Mt	3710	$19⅜	19	19⅜	— ⅛
Trans PPL	1900	$9¾	9⅝	9⅝	
Turnbull	800	$9⅝	9⅝	9⅝	— ⅛
Un Ace pr	200	$5⅝	5⅝	5⅝	
Un Carbide	383	$29½	29⅜	29½	+ ⅛
Un Corp Pr	150	$29¼	29¼	29¼	
Universal	1300	$5⅝	5⅝	5⅝	
Versatile	555	$21¾	21¼	21½	— ¼
Vic G Tr	255	$15¼	15¼	15¼	
Walk GW	4556	$36¼	36¼	36¼	— ⅛
Webb Knp	2100	30	30	30	
Weldwood	305	$11¼	11⅛	11¼	+ ⅛
West Ind	2200	255	255	255	
West Ind A	300	420	420	420	—5
Westcoast	3305	$21¾	21⅝		— ⅛
Westeel	100	$19¾	19⅝	19⅝	
W Pacific	500				
Weston A	330	$21½	21	21¼	+ ¼
Weston B	415	$22¼	22	22¼	— ⅛
Wstn 4½ pr	215	$97	97	97	
West A wts	1686	$12¼	12		
White Pass	250	$8¼	8¼	8¼	+ ⅛
Willers	2100	$23½	23¼	23½	
Zenith	280	275	275	275	

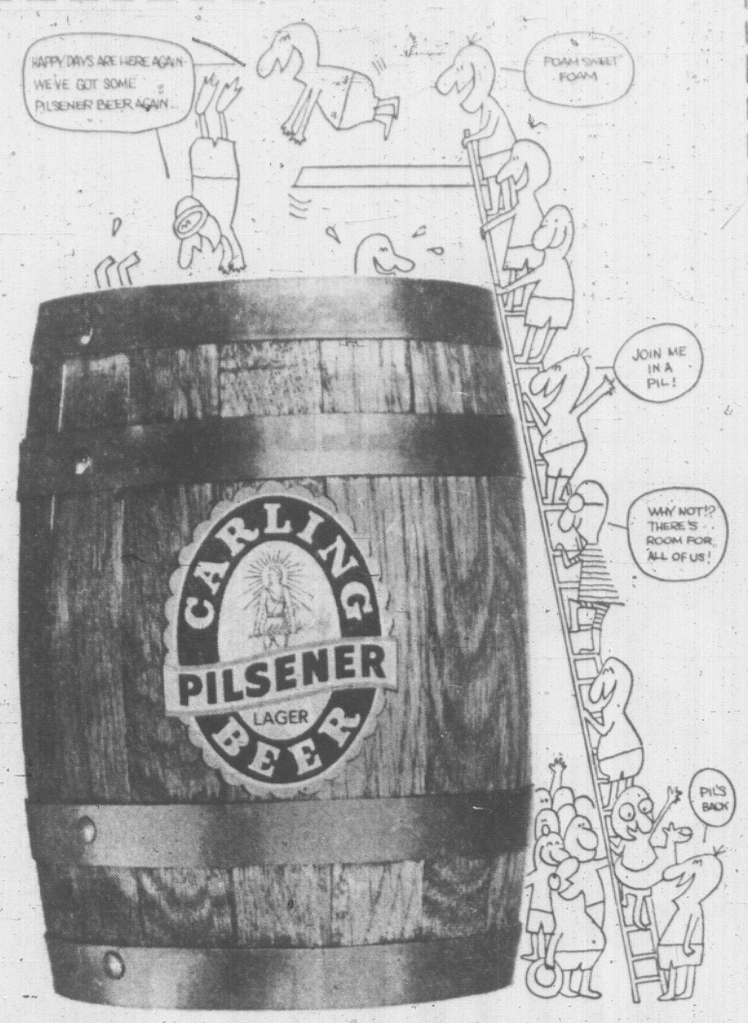
FOREIGN TRADING

Alta Nat	100	$13⅛	13⅛	13¼	
Noranda	25	$53½	53½	53½	+2
Arcadia	500	18	18	18	
Agnico	400	143	140	143	+8
Cockwill	1100	415	400		
Dickenson	100	510	510	510	—15
Giant Yk	500	$14⅞			
La Luz	400	15	15	15	+ ¼
Lorado	2800	150	150	150	+8
Mechlon	500	32	32	32	
Multy	1000	71	71	71	
N Rand	1000	29½	29½	29½	—1
Provo	1000	253	253	253	+19
Permo	2100	24	24	24	
Sherritt	100	6.0			
Siscoe	100	272	272	272	+12
Wilroy	300	190	190	190	—9

MINES

A—B

Advocate	300	450	440	440	
Agnico	11060	132	128	132	+2
Akaitcho	1500	67	66	67	—3
Am Larder	3000	23½	23	23	—½
A Am Moly	200	215	204	204	—1
Ang Rouyn	1600	250	250	250	
Ansil	9000	17	16½	16½	—1
Argosy	3200	35	34	34	—1½
Armore	1000	22½	22	22	
A Arcadia	4200	18	18	18	+1
A Arcd Bw	1000	4	4	4	
All C Cop	1100	132	130	130	—2
Aunor	100	370	370	370	—5
Bankfield	1000	11½	11½	11½	+ ⅛
Belcher	700	40	40	40	
Belleterre	500	26	26	26	
Bethlm	250	600	600	600	
Bidcop	6000	7½	7	7½	+1½
Black Bay	2000	8½	8½	8½	+ ½
Bralorne	1200	490	485	490	+5
Broul Reef	1200	15	15	15	—1
Brunswk	1020	$16	15¾	16	
Bunker H	7500	30	28½	28	—1
Cadamet	1500	8			
Camflo	1000	340	335	340	
Camp Chib	2110				—5
C Tung	27700	118	107	118	+11
Cam Mines	3500	30	29	29	
C Faraday	400	375	375	375	
C Jamieson	400	115	115	115	+1
C Keeley	4000	12½	12	12½	+ ⅛
Candore	3000	13½	13½	13½	
Captain	3000	16	15	15	—1
Cassiar	210	$12¾	12¾	12¾	
Cent Pat	3300	180	175	175	—2
Chester	300	17½	17½	17½	
Chimo	6700	150	148	148	—4
Chrom	500	185	175	185	+11
Coch Will	2500	350	340	345	
Conigo	6800	40	40	40	+2
Con Shaw	1248	18½	18½	18½	
C Brewis	1250	22	22	22	
C Callinan	4000	10	10	10	—1
C Halli	6600	40	39	39	—2
C Mogul	16100	390	380	390	+15
C Morrison	3200	184	182	182	—3
C Mosher	400	118	117	117	—3
Con Negus	1000	12½	12½	12½	+ ⅛
C Rambler	1250	196	194	195	+5
C Red Pop	1013	3½	3½	3½	— ⅛
Conwest	300	680	680	680	—10
Cop Corp	15300	71	68	70	
Cop Fields	1966	99	99	99	
Cop Man	500	8½	8	8	+ ⅛
Cowich	1500	79	79	79	+1
Craigmt	2.75	$13⅜	13⅜	13⅜	+ ⅛
Croinor	500	7¼	7¼	7½	+ ⅛
Crowpat	500	6½	6½	6½	+ ⅛
D'Eldona	47334	37	35½	36	+1
Delhi Pac	500	15	15	15	
Denison	935	$40¾	40	40¼	+ ⅜
Discovery	340	280	280	280	
Dome	150	$41	41	41	
Donalda	17700	15	14	15	+1½
Duraine	3400	45	45	45	
Duvan	500	6	6	6	—1½
East Mal	100	160	160	160	+ ⅛
East Sull	1550	860	835	845	+10
F West M	500				
F Mar	4270	520	520	520	
Frncoeur	1500	13	13	13	+ ⅛
Genex	11500.0	39	35	39	+1½
Giant YK	1600	$13⅞	13½	13¾	— ⅛
Glacier	2000	12	12	12	+1½
Glenn Exp	1000	14	14	14	
Goldray	500	58	58	58	—1
Goudrum	900	365	355	355	—5
Grandroy	500	19	19	19	
Granduc	560	370	365	365	—5
Gunnar	100	239	239	239	
Granisle	2600	262	260	262	+2
Hard Rock	12500	12	11	12	
Hastings	2550	330	325	330	+5
Headway	9000	12	11½	11½	—1½
Heath	4000	7	6½	6½	— ⅛
High Bell	200	785	780	780	—20
Hollinger	8 915	$27	27	27	
Hud Bay	656	$77¼	76½	77	
Hu Parm	2000	6½	6½	6½	+ ½
Hydra Ex	2200	19	18½	19	
Int Bibis	12300	128	113	115	—13
Int Helium	600	127	125	125	—1
I Kenville	15100	44	42	44	
Iron Bay	4700	215	211	215	+3
Iso	3200	230	225	225	—10
Jelex	145800	2	2	2	+ ¼
Joliet	33080	32	30	30½	+1½
Joutel	3600	11½	11½	11	
Jowsey	700	57	57	57	—3
Kerr Add	1755	795	790	790	
K Anacon	1576	335	325	330	
K Desmond	2000	51	51	51	—1
Kopan	9125	19	17	19	
Lab Min	425	$35	35	35	
L Dufault	3055	$14⅝	14¼	14⅜	+ ⅛
Lakehead	3143	2½	2½	2½	
La Luz	450	$14½	14¼	14⅜	
Leitch	3300	535	515	529	+5
Lorado	500	135	135	135	
Louvicr	10000	35½	35½	35½	
Macassa	4500	32	31	32	+5
Macdon	1500	93	92	92	
MacLeod	7625	260	250	250	—11
Man Bar	505	18	18	18	
Maralgo	2500	10½	10½	10½	— ½
Marchant	4700	265	265	265	
Marcon	1000	7	7	7	
Mattagmi	1425	$19	18¾	19	
Maybrun	22200	21	20	20½	+ ½
McAdam	3000	99	98	98	
Mcintyre xd	335	$94	94	94	+ ½
McWat	42100	23	23	23	
Mentor	3000	40½	40½	40½	— 1½
Merrill	5100	54	52	53	—3
Meta Uran	500	10	10	10	
Metal Mine	401	176	176	176	+3
Min Ore	4000	9	8½	9	+1
Mt Wright	3600	40½	40½	40½	+ ½
Multi M	18500	70	69	69	+2
New Cal	12700	96	94	96	+4
Newconex	300	855	845	845	—5
Neonex w	1000	255	245	245	—5
N Harri	1000	7	7	7	— ½
N Hosco	3750	270	261	26 5	
N Keloré	103	9	9	9	+1
Newlund	4000	17	16	16½	
N Mylama	19000	23	22	22	
Newmor	3500	9	9	9	
N Senator	3000	14	13½	13½	— ½
Nisto	27700	14	13		
Norgold	79000	11½	10	11½	+ ½
Norlex	7000	12½	12½	12½	+ ½
Normetal	200	475	475	475	
Norpax	3500	12½	12½	12½	
North Exp	800	100	100	100	
N Coldstrm	500	110	110	110	
N Rank	2500	29½	29	29	— ⅛
Northcal	2000	28	28	28	
N Rank	2500	29½	29	29	— ⅛
North Can	1000	150	148	150	+5
Northgte	2800	820	810	820	+10
Obaska	4500	11	11	11	
O'Brien	1500	74			
Opemiska	3085	935	920	920	—5
Orchan	1625	4			
Osisko	1500	41½	41½	41½	
Pamour	150	175	170	170	+5
Paramaq	500	10	10	10	
Patino	3168	975	970	970	
Pax Int	23600	32	28	32	+4
Pine Point	486	$86½	86	86	
Placer	780	$26½	26	26½	+1
Pore Pay	1000	30	30	30	
Preston	950	$10¾	10½	10¾	
Probe	5000	37	36	37	—2
Purdex	5500	12½	12	12½	+1
QE Chib	100	13	13	13	—1½
Q Mattigmi	2000	23	23	23½	+1
Que Sturg	1625	44	44	44	
Quemont	100	$11	11	11	+ ⅛
Quonto	1000	8½	8½	8½	
Radiore	1300	74	74	74	+2
Ran015 1 001	13 0	4		North C	+ n⅛
Raglan	4400	210	207	208	
Rayrock	1400	95	93	93	—1
Rio Algom	5680	$19¾	19¾	19¾	
Rockwin	26000	50	48	50	+ ½
Roman	3225	850	845	850	
Ryanor	3000	105	105	105	
Salem	23199	16	15	16	+1
Sarimp	500	20			
Satellite	1650	10½	10½	10½	
Sherritt	10354	610	589	610	+1
Silverfld	1700	325	325	325	
Silvmaq



You get a barrel of flavour in "Pil"

For Free Home Delivery
Telephone EV 2-6832 or
EV 4-4179

Carling Pilsener Beer

P-10671-2 BC

This advertisement is not published or displayed by the Liquor Control Board or by the Government of British Columbia.

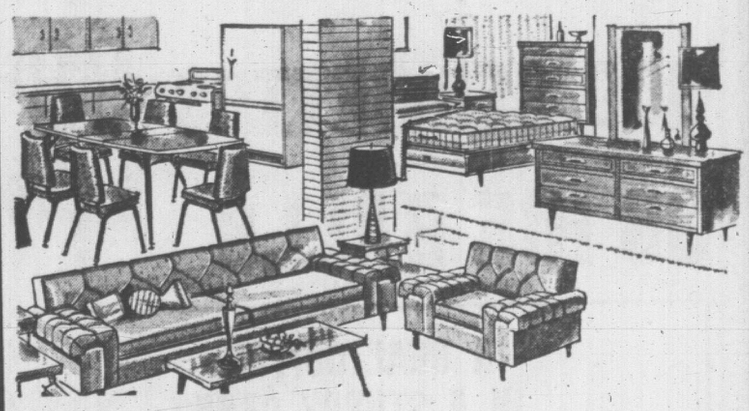
Mais

FURNITURE and APPLIANCES
1821 COOK ST. EV 5-2435
OPEN FRIDAYS TILL 9



3-ROOM GROUP

NOW is the time to completely refurnish your home with a quality 3-room group of fine furniture from Mais. Many styles to choose from, at the LOWEST PRICES in town, too! Take advantage of Mais' amazing offer when you buy your 3-Room Group — GET A GUARANTEED USED TV SET FOR ONLY $1.00.

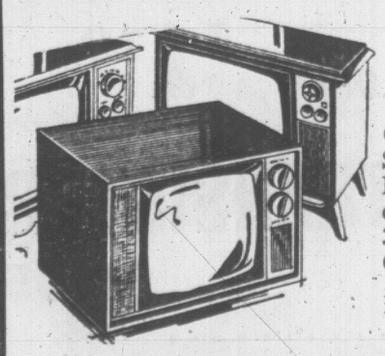


LIVING ROOM 8-piece living room includes modern-as-tomorrow chesterfield and chair, 2 table lamps, 1 floor lamp, 2 step tables, 1 coffee table.

BEDROOM 8-piece bedroom includes classic modern walnut dresser, tilting mirror, chiffonier, bookcase bed, innerspring mattress and box spring, 2 boudoir lamps.

DINETTE SET
Includes beautiful table with arborite top and 4 matching chairs.
Reg. Value $599.50

All This for Only
$499.50



PLUS YOUR CHOICE
Of a Guaranteed Used TV Set with Purchase of any 3-Room Group.
For Only $1.00

NO MONEY DOWN — PAY ONLY $6.00 A WEEK

BUSINESS VIEWS

Our Own Gas Coming Back?

By JIM HUME
Times Business Editor

Item to tuck away in the file: Between January and June of this year Canada imported five billion cubic feet of natural gas from the United States.

During the same period Canada was exporting 203 billion cubic feet to the United States.


Hume

The latest report from the Canadian Gas Industry makes note of the fact that while the bulk of the gas was flowing south five million cubic feet of it was heading north to serve an Ontario market.

Be interesting to know whether it was our own gas coming back and why. But the report doesn't provide that information.

★ ★ ★

An earth-shattering press release from the United States informs us that Americans buy an average half a deck of playing cards per capita per year.

It adds that with a recent tax reduction playing cards will now be cheaper and the hope is that the average American will now start buying "a whole deck once a year."

I hope so, too, for playing bridge or poker with only half a deck of cards must leave millions frustrated.

★ ★ ★

The National Trust Company opens its newest office next Tuesday at 2190 Oak Bay Avenue.

In addition to various enticements for depositors the staff will hold open house Tuesday, Wednesday and Thursday with free coffee on tap for visitors.

The office will be the second National Trust office in Victoria, the 36th in Canada.

★ ★ ★

A group headed by W. C. Pitfield and Company shortly will be offering a new series of $2 million principal amount of 6½ per cent sinking fund debentures series A due 1985 at 98½ and accrued interest to yield approximately 6.63 per cent.

Sinking fund payments of $100,000 in each of the years from 1966 to 1984 together with the retirement of $100,000 at maturity are calculated to retire the issue in full.

The proceeds of the issue will be used to modernize and expand the manufacturing plant of Cleyn and Tinker Ltd., producers of high quality worsted fabrics.

The company is Canada's largest worsteds producer, being responsible for 32 per cent of total production.

★ ★ ★

Palm Dairies have come up with a new, completely sealed coffee cream container for use in restaurants.

The dinky little package means that customers cracking the seal get cream as pure as it was when it left the plant.

Already in use in some restaurants in town, the dinky pyramid-shaped container, with a pull-tab on the side to uncover the hole from which the cream is poured, should meet with good success.

★ ★ ★

The eighth shipment of concentrates from a mine 15 miles northwest of Courtenay is on its way to Japan.

The latest load, comprising 1,224 short tons, was valued at $209,068. This brings the value of concentrates shipped to date to $1,202,385.

A quote from William Dodge, executive vice-president of the Canadian Labour Congress:

"Many businessmen see business as having a responsibility towards the public and are often prepared to accept that responsibility in ways which are more disinterested than they are perhaps given credit for. While businessmen as citizens are concerned about community problems, businessmen as management seem to resist any solutions which are costly to business . . . such things as pollution, slum clearance and urban renewal.

Amen.

On Nov. 8
WIN WITH
WAITE | X
(Inserted by the P.C. Campaign Committee)

CZ Reports More Sales, Less Profit

VANCOUVER (CP) — Record high sales but lower earnings were reported today by Crown Zellerbach Canada Ltd.

The newsprint producer said a report covering the first nine months of 1965 that net sales jumped 16 per cent to $120,037,000 compared to the same period in 1964.

Profit, howeevr, declined 17 per cent to $9,422,000.

The company noted that third-quarter sales were up 18 per cent over the same quarter of last year. Figures were not given.

The company said three factors were involved in lower net income for the nine months—a drop of $10 ton in newsprint prices, lack of normal rainfall and severe winter conditions and higher wood costs.

TIRED?



Want to Relax for Awhile After Work? . . .
Then Try the
COLONY . . .
Come straight from the office, the plant or the construction job . . . Come just as you are and enjoy your leisure in COMFORT after a tough day on the job. Our SERVICE IS FAST . . . our seating SO COMFORTABLE and there is LOADS OF FREE PARKING . . . why not arrange to meet your friends TODAY OR ANY-DAY.
COMPLETE HOTEL FACILITIES
We Cash Payroll Cheques
THE COLONY MOTOR INN
2852 DOUGLAS at HILLSIDE
Best Drive-in Entrance Off Gorge Road

7% ON SAVINGS
Why be satisfied with less?
For free information folder, simply cut out and mail with name and address to:
TRANS-CANADA
JOINT MORTGAGES CORPORATION LTD.
(Assets under administration exceed $7 million)
Birks Bldg., 718 Granville St., Vancouver - MU 5-8268
Victoria Office, Suite 224—645 Fort Street - 385-6121



THIS SUNDAY, GET OUT AND SEE YOUR CITY! EAST SIDE, WEST SIDE, EVERYWHERE WITH B.C. HYDRO'S
"SUNDAY SPECIAL" PASS!
ONLY 50¢
CHILDREN UNDER 12 YRS. 25¢ HOLIDAYS TOO!
NEWSPAPER ADVERTISING STIMULATES BUYING



made from select Canadian wheat

All hands on deck! WHALE OF A DISCOUNT S-A-I-L

NOW HEAR THIS! SAVE 15% ON THESE TOP TRADES!



57 Ford 2-Dr. Sedan — 2-tone; automatic trans., heater, defroster, signals. Reg. $395. SAVE 15%. NOW $335

61 Ford Station Wagon — Custom radio, standard trans.; one-owner, case-history car. Reg. $1695. SAVE 15%. NOW $1450

52 G.M.C. 1-Ton Panel — Ideal for the hunter! Reg. $395. SAVE 15%. NOW $335

62 Corvair 4-Dr. Sedan—Two-tone, very nice family car. Reg. $1495. SAVE 15%. NOW $1270

63 Simca 4-Dr. Sedan—One-owner, case-history car. Chrysler's economy import. Reg. $895. SAVE 15%. NOW $760

61 Renault Caravelle Sports Hardtop—2-tone; bucket seats, 4-on-the-floor. Reg. $1195. SAVE 15%. NOW $1015

60 Plymouth 4-Dr. Sedan—Slant 6 motor, standard trans; 2-tone; nice unit. Reg. $995. SAVE 15%. NOW $845

61 Ford Galaxie 500XL Convertible—V8 automatic (on-the-floor), bucket seats, Dominion nylon tires. Reg. $3795. SAVE 15%. NOW $3225

Bring No Money!
100% Financing!
Buyer Benefits!
- Reconditioned by experts
- Written Warranty
- Free Exchange
- Bonded Salesmen
- Top Allowance for Your Car
- Immediate Delivery

63 Renault R8 Sedan — Bucket seats, 4-on-the-floor; showroom condition. Reg. $1395. SAVE 15%. NOW $1185

61 Austin 850 Station Wagon—4-on-the-floor, bucket seats; up to 50 miles to the gallon. Reg. $895. SAVE 15%. NOW $760

59 Jaguar 3.4 Sedan—4-speed floor shift, overdrive; leather interior; custom radio, whitewalls. Reg. $1695. SAVE 15%. NOW $1455

56 Chevrolet 2-Dr. Sedan—2-tone; custom radio, 6-cylinder, standard trans. Reg. $495. SAVE 15%. NOW $420

55 Ford 4-Dr. Sedan V8—Custom radio, signals and heater. Reg. $295. SAVE 15%. NOW $250

65 Valiant 4-Dr. Sedan—Automatic trans., custom radio, seat covers, seat belts. Cost new $3050. SAVE 15%. NOW $2592

58 Morris 4-Dr. Station Wagon—Large model, vinyl interior. Roomy comfort and economy. Reg. $695. SAVE 15%. NOW $590

59 Chevrolet 4-Dr. Family Sedan — 6-cylinder, standard trans.; heater, defroster, signals. Reg. $995. SAVE 15%. NOW $845

59 Triumph 4-Dr. Sedan—Nice second car. Reg. $395. SAVE 15%. NOW $335

63 Volkswagen Deluxe 2-Dr. — Heater, defroster, signals. Reg. $1291. SAVE 15% NOW $1195

61 Valiant 4-Dr. Sedan—6-cylinder, automatic trans.; finished in nice ermine white. Reg. $1395. SAVE 15%. NOW $1195

56 Hillman Sedan—Good reliable transportation. Reg. $295. SAVE 15%. NOW $250

59 Ford Sedan — 6-cylinder, standard trans., custom radio. Reg. $995. SAVE 15%. NOW $845

59 Studebaker Lark 2-Dr. Sedan—6-cylinder, standard trans.; good reliable unit. Reg. $495. SAVE 15%. NOW $420

64 Chevrolet Convertible—V8 automatic trans., custom radio, power brakes and top, finished in nice Osage blue. Reg. $3695. SAVE 15%. NOW $3240

63 Chrysler Saratoga 4-Dr. Sedan — Every conceivable luxury option. Cost new $5500. Reg. $3195. SAVE 15%. NOW $2715

MONTH-END CLEARANCE

EV 4-8174 AT 819 YATES STREET

"For over ½ Century the most Trusted name in the Automobile industry."

NATIONAL MOTORS LTD.

IMPERIAL - CHRYSLER - DODGE - VALIANT - BARRACUDA - SIMCA and DODGE TRUCKS

UNION OFFICIAL BACK FROM RED TOUR

'Canada Must Outfish Japan, Russia On High Seas'

VANCOUVER (CP) — Canadian fishermen must venture onto the high seas with big trawling fleets and outfish the Russians and Japanese, says Buck Suzuki.

Furthermore, they must start keeping species that they now throw back as useless.

Fisherman Suzuki says these and other measures are essential if the industry in Canada is to beat a threat from the foreign fleets, which are reaching down North American coast, backed up by streamlined processing operations at home.

Mr. Suzuki, a vice-president of the United Fishermen and Allied Workers' Union (Ind.) is back from a 17-day tour of Russia at the invitation of the Soviet food workers' union.

VISITED PLANTS

He and four other UFAWU members visited Russian fish processing plants on the Baltic and Atlantic coasts, inspected the Russian fleets and observed work at salmon conservation farms.

"We knew, of course, that Russia was developing her fishing industry," he said in an interview.

"What I did not know until I went there was the frightening speed with which this development is taking place."

Among new vessels produced in the rapid buildup of the Russian fleet are 3,500-ton factory ships that dress and freeze fish right on the high seas.

Russian processing plants can groundfish that Canadians seldom eat and that Canadian fishermen throw back.

Mr. Suzuki said this canned groundfish makes up a significant Russian export to Asian and East European nations, "building up its influence."

The fishermen's union charges that Japan has all but cleaned out the Bering Sea and now is making a full-scale move into the Gulf of Alaska.

"We have to get out and outfish these fellows, to prove our operations can be more economical. If we intensify our fishing in the high seas, they'll think twice about theirs."

B.C. FISHERMEN WANT BIGGER SALMON SHARE

WASHINGTON (CP)—Canada has served notice on the United States that it wants a larger slice of the west coast salmon catch.

Informants said Wednesday the notice was filed recently when representatives of the two countries met to study technical surveys on the salmon distribution.

However, the question will not be discussed until a meeting scheduled for next spring in Ottawa.

The gist of Canada's case, which reflects concern among British Columbia fishermen, is that Canada deserves a bigger chunk of the catch because more of the salmon originate in the Fraser, Skeena and other coastal rivers. The share has been about 50-50.

A Town & Country SUPER SALES CELEBRATION

MOONLIGHT SPECTACULAR

TONIGHT COMMENCING AT 7 P.M.

CLIP

FAMILY ALLOWANCE CHEQUE CONTEST

COMPLETE THIS ENTRY FORM

NAME .....

ADDRESS .....

PHONE No. ..... Cheque No. .....

Complete this form and hand it to the cashier when you cash your family allowance cheque at any Town & Country store.

The Winner Will Be Asked a Qualifying Question

CLIP

PETER'S

Moonlight Specials

Orange and Chocolate Ice Cream plus Special Topping

39¢ each or 2 for 69¢

Hometown Fresh Dairy Products



1st QUALITY HOSE

4 PAIRS — $1.00

EV 3-0212 Town & Country Only No Limit

Reitman's "WHERE SMART WOMEN SHOP"

FREE DELIVERY

Cunninghams DRUG STORES LTD. TOWN & COUNTRY

PHONE 385-3496

250 A.S.A. TABLETS 39c

VICEROY HOT WATER BOTTLE 98c

Coricidin Tabs 25 for $1.09

300 SERVIETTES 98c

36 ICE BALLS $1.19

A REAL GUITAR IN A STURDY CASE

8 ONLY $16.95

PACIFIC 66

Town & Country "66" Service

Fill Up When Shopping At Town & Country

"Let Dad Wash the Car at the

COIN CAR WASH — WHILE MOTHER SHOPS"

SAVE $3.00 a GALLON

Here's What You Save At Our Big

BAPCO INTERIOR PAINT SALE

Interior Velvet Flat Latex	Interior Semi-Gloss Latex	Interior Semi-Gloss Alkyd
Reg. $10.45 gal.	Reg. $11.15 gal.	Reg. $10.85 gal.
SALE $7.45	SALE $8.15	SALE $7.85

BAPCO PAINT SUPPLY LTD.

SALE ENDS SATURDAY

TONIGHT'S SPECIAL

DYNACOLOR MOVIE LIGHT

A Trim, Compact Unit for Sparkling-Bright Indoor Movies

- Powerful sealed beam lamp gives you all the light you need for indoor movie-making, without the bulk of light bars.
- Lamp life up to eight hours . . . equal to approximately three years of average indoor movie-making.
- Handy as a flash gun . . . attach it to your camera, mount it on a light stand, hold it at arm's length for more dramatic shots.

Reduced from $12.95 to $9.95

JUS-RITE PHOTOS

TOWN & COUNTRY

MAGNOLAX WITH FREE ANTACID

$1.89 Value for ONLY $1.19

BAND BOX TRANSISTOR

4 ONLY at $8.95

Spectacular Sale! TOWN & COUNTRY

Roma's

DRESSES . . . Daytime wools, Cocktail and Semi-Formal . . . 10% to 50% off . . . tremendous selection of styles and fabrics.

DUBONNET SWEATERS . . . Cardigans, with or without collar . . . 25% to 40% off . . . pure wool . . . pink, camel, aqua, blue and white . . . excellent gift item. Please use our lay-away plan.

HATS . . . Italian fur felt . . . all white . . . variety of styles . . . 50% off.

PURSES . . . Tarkor . . . all leather bags . . . red, grey, bone, black. 25% off.

3625 DOUGLAS ST. PHONE 384-3421

A NEW FASHION IN MODERN RETAILING

WOOLCO

COAST TO COAST

OUR OCTOBER JUBILEE — of — VALUES

All specials contained in our big 10-page newspaper flyer are still available until Saturday.

JUST SAY CHARGE IT!

SHOP TONIGHT FOR REAL SAVINGS

the Bay
BUDGET STORE

FALL SALE CONTINUES
BONUS DAY • FRIDAY

From the Budget Store, 4th

Men's Doeskin Flannel Shirts

Heavier Quality for Warmth and Comfort on Cooler Days – Buy Now, You'll Save!

2.49 each



Here are the shirts that are always tops with sportsmen or outdoor workers. Why, they're even "in" with the high school gang.

Hurry to the Bay Friday and scoop up several at this extraordinarily low price!

They're roomily cut for active wear. In colourful, hand washable, checked patterns of red and black, green and black or blue and red. Sizes 15 to 17½.

On Monday there won't be any left!
So Hurry and Buy Yours Friday or Saturday

The BAY, budget store, 4th

NO PHONE, MAIL OR C.O.D. ORDERS IN THE BUDGET STORE — PERSONAL SHOPPING ONLY



Bouncy New Suede Casual Shoes Styled for Comfort, Good Looks!

A bouncy new look in casual footwear—offered at such a low price, you'll want to step lively to the Bay, Friday and Saturday! Four pace-setting new styles in pigskin suede . . . sling back, 3-eyelet tie oxfords, straps and pumps—all with stacked heels for comfort and "Scotchgard" finish to prevent soiling. Slip into a pair for comfort and style, you'll walk away pleased with your purchase. In cinnamon, gunsmoke, moss green, lutetia brown. Sizes 5 to 9. AA and B widths.

5.99

Monday the price will be 7.87

The BAY, budget store, 4th



"Run-Guard" Nylons

pair 39c

- First Quality, Seamless Mesh with "Run-Guard" Stitch at Top and Toe.
- This Money-Saving Feature Prevents Runs from Spreading into the Leg.
- Four New Fashion Colors! Proportioned Lengths for Smoother, Better Fit!

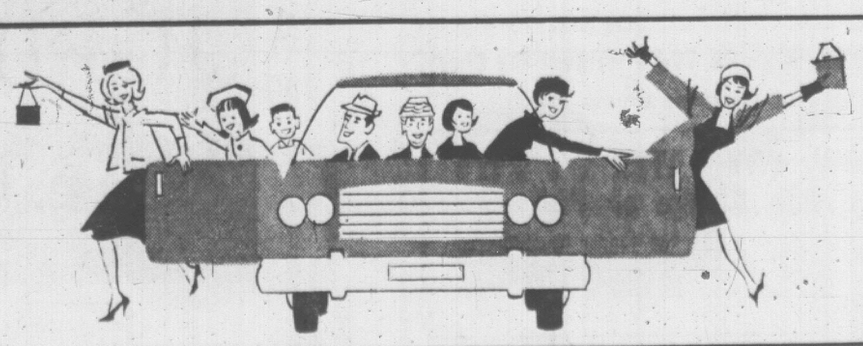
It's so much more economical to buy your hosiery in the Budget Store—that's why you'll want to hustle to the Bay first thing to choose your favorite Fall shade . . . Glow Beige, Burnt Amber, Tip Taupe or Glace Brown. These are the nylons that are so popular with career and college girls, homemakers, young mothers . . . every woman who like the bareleg look of seamless mesh nylons and wants the satisfaction of knowing that runs won't spread into the leg (the "Run-Guard" stitch looks after that!). Leg lengths are proportioned to foot size for better fit and each pair is individually packaged. Sizes 8½ to 11.

Monday shoppers will pay 49c for "Run-Guard" nylons

The BAY, budget store, 4th

It's So Easy! Now You Can Park at the Door on Three Floors

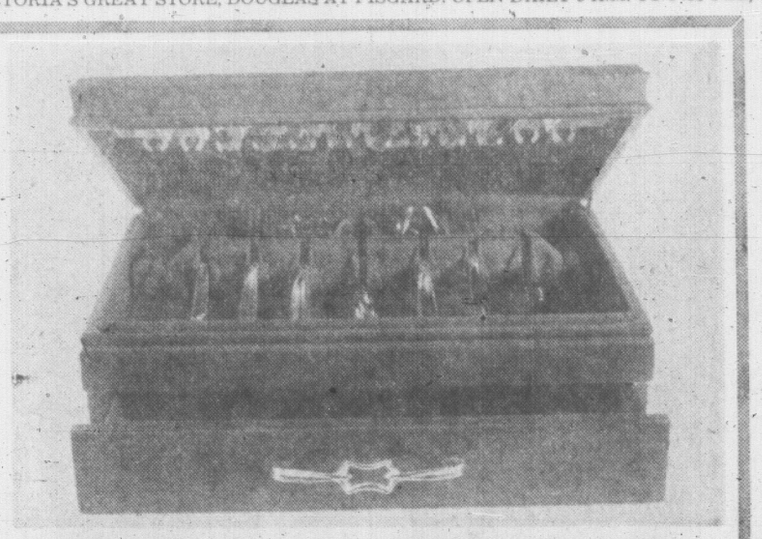
It's such a pleasure to shop and park at the Bay. Now there are three whole floors that offer over 700 parking spaces and two levels out-of-the-weather. And, to make shopping for bargains like these even easier, you can enter the Bay from the Main, Second and Third Floors.

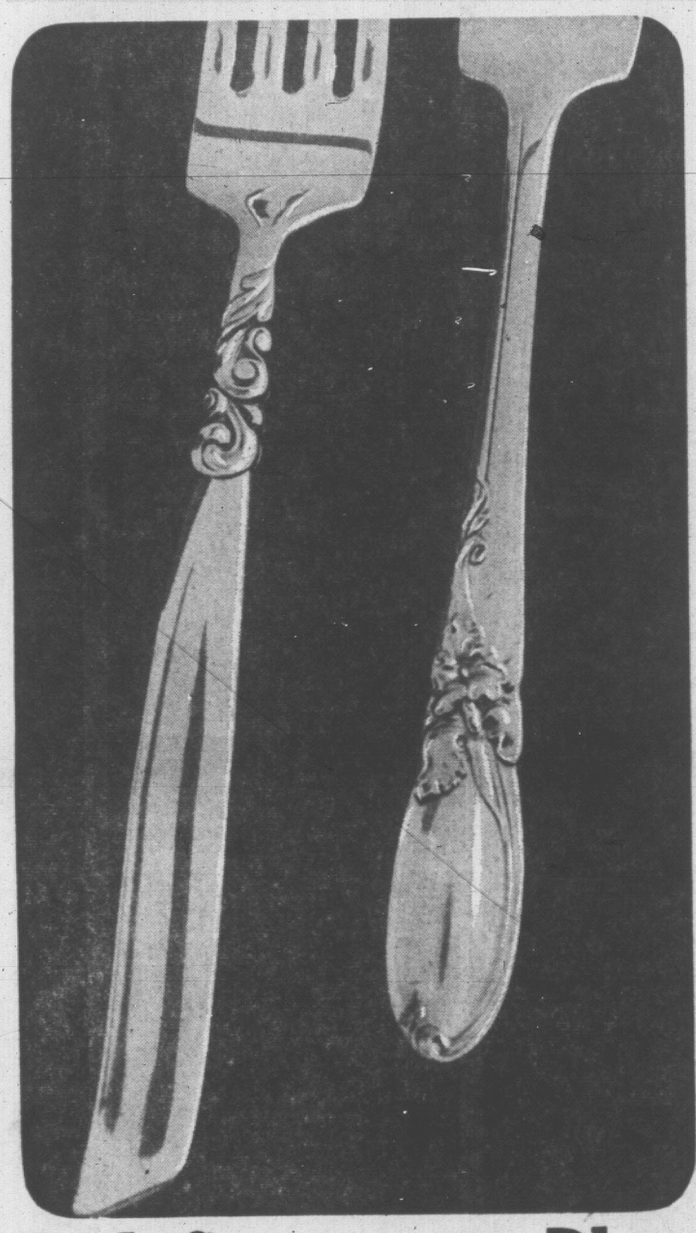


the Bay

FALL SALE CONTINUES
BONUS DAY - FRIDAY

VICTORIA'S GREAT STORE, DOUGLAS AT FISGARD. OPEN DAILY 9 A.M. TO 5:30 P.M., THURSDAY AND FRIDAY 9 'TIL 9. DIAL 385-1311. COBBLE HILL, DUNCAN, SOOKE, GANGES AND GULF ISLANDS CALL ZENITH 6040 TOLL FREE.





Pick Community Plate it's Reduced 33⅓%

Set Your Table With These Patterns . . . Nice for Everyday, PRETTY for Best!

42-pce. set with case **59.88**

CDP $6 monthly

Silverplate's nice for everyday . . . luxury? . . . not one bit at these prices! Take your pick of "White Orchid" or "South Seas" patterns . . . they're pretty enough for best in eight place settings. Eight knives, forks, salad forks, dessert spoons, teaspoons, 2 table spoons. 42 pieces in all! Comes in handsome silver chest, too! Or if you wish 5-pce. place setting, sale 6.38.

The BAY, silverware, 3rd

MONDAY'S PRICE WILL BE 79.95 Without the Chest!

So Why Not Shop on Bonus Day!

SAVE NOW, PAY LATER . . . it's easy with Charge or PBA

Interested in these Bonus buys? No wonder when they're genuine bargains, terrifically low priced. You can put them on your charge account or use your Permanent Budget Account . . . give the Credit Sales, 4th floor, a ring . . . dial 385-1311 local 300.

Silverplate Reduced 25%



Put the shimmer of silver on your table . . . you'll find the right piece for every occasion in a style that will accent your taste beautifully! Why not start now and build your collection or take advantage of the low prices and add to the pieces you already have! Here's a handsome classic set . . . coffee pot, teapot, cream and sugar in famous melon shaping on a chippendale style tray . . . at a price to delight you! Why not add that gracious touch to your own table, to that bride on your list or that couple celebrating their twenty-fifth wedding anniversary. **5-pce. set**

74.88

CDP, $5 monthly

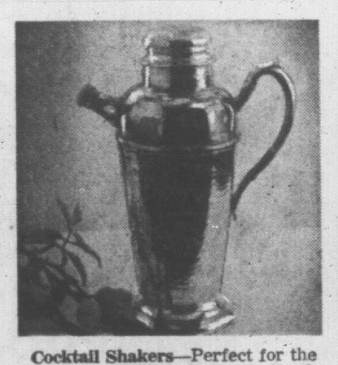
MONDAY'S PRICE WILL BE 99.95!



Serving Trays — Elegant gallery trays in several styles, generous size, footed or not.
Sale, each 8.88 to 38.88



Bread Trays — Plain or gadroon edgings grace these attractive accessories. Two styles.
Sale, each 4.88 and 8.88



Cocktail Shakers—Perfect for the bar . . . 45-ounce shaker in handsome ribbed design.
Sale, each 14.88



Tea Sets — Pretty tray, teapot, sugar and cream in gleaming silverplate gadroon or grape edging. **Sale, 4-pce. sets, from 22.88 to 39.88**



Dessert Sets — Make your selection from grape, gadroon or plain designs . . . all equally handsome.
Sale sugar, cream, tray, 5.88



Butter Dishes—Five attractive designs, liner and knife included; a choice of with or without covers. **Sale, each 2.98 and 5.88**



Bakers—Choose from 3 styles, complete with lid and heatproof glass liner.
Sale 11.88 to 22.88



Casseroles—Takes on a new elegance when served from either of these two styles that come complete with heatproof glass liner and lid. **Sale, each 5.88 to 7.88**



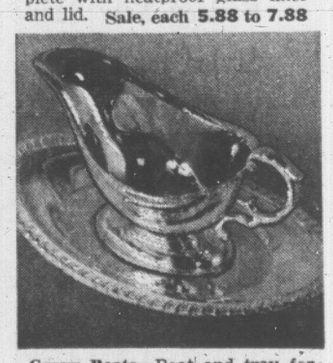
Chafing Dishes—Popular serving dish with silverplate or wooden handles. Eight styles. Burners included.
Sale, each 27.88 and 38.88



Entree Dishes — Attractive oval shape with graceful gadroon edge . . . lid and tray.
Sale, each 12.88 and 15.88



Meat Tray—Well and tree design for easier handling of roasts. Gadroon edge. **Sale, each 15.88**



Gravy Boats—Boat and tray for graceful serving of that rich and yummy brown sauce.
Sale, set 10.88



Candelabra—Elegant 3-light style (sits low) to make a pretty, illuminating centrepiece for your table. **Sale, each 17.88**



Mayonnaise Dish with Spoon — Wonderful for those popular salads . . . 7" diameter with grape design and glass liner.
Sale, each 2.88



Salt and Pepper Shakers—A trio of styles 5" and 6" high to please you, blend with your other table appointments. **Sale, set 3.88**

The BAY, silerware, 3rd



Shop by Phone

Too busy to pop down? Don't let this wonderful saving go by . . . Dial 385-1311, we'll be glad to shop for you . . . send it to the address of your choice (you can make arrangements for gift wrapping, too).

the Bay

FALL SALE CONTINUES
BONUS DAY • FRIDAY

Double Bonus for Boys!

Space Coats

. . . Ready for Launching Right Now!

Your young lad will go into orbit over these terrific space coats—they're that good looking. Parents will be pleased too, because the Bay is launching them at such a down-to-earth low price. The rugged nylon quilted shell is hip length for warmth and there's a detachable zip-off hood. They're water repellant to shrug off showers and they even have storm cuffs for an added measure of comfort. In navy, grey or olive. Sizes 8 to 16. Shop and save Friday and Saturday at the Bay.

8.99

Monday — the price of these Space Coats will be 11.98.

Pants! 20% Off!

Perma-Press—They Never Need Ironing!

Top quality Fortrel and cotton blend pants that look so dressy yet they can be washed again and again and never need ironing! Sharp looking slim leg style with four pockets and belt loops. In black, beige, blue, olive or sage green.

Boys' sizes 7 to 12. Pair	**5.45**	**2** pair **10.50**
Youths' sizes 13 to 18. Pair	**6.49**	**2** pair **12.50**

On Sale Friday and Saturday. Prices will be 20% More on Monday.

The BAY, boys' and youths' wear, main floor

THE BAY OPEN
9 'til 9
FRIDAY











New Imported Sweaters

English and Italian Imports — 8 New Styles — 10 Color Combinations. All Sizes!

Whether you're a sport or a spectator, you'll acclaim the arrival of these handsome new imports!

These are the sweaters you want right now because they offer a wealth of warmth and good looks for all dress and casual occasions . . . all Winter long.

They're carefully knit from top quality wool yarns in styles that lead the way in fashion and comfort.

Pick a winner now . . . a new bulky knit, semi bulky or flat knits in a great style collection including crew or turtle necks, cadet and classic cardigans. (you might even decide to buy one of each—they're such great bargains . . . wonderful for gifts, too!) Sizes S to XL. Choose yours Friday or Saturday at this rare low price!

Special, each, while quantities last.

13.88

What's left will be $17.95 to $19 on Monday . . . come early to the Bay's, men's furnishings, main

USE YOUR PBA OR CHARGE IT!

VICTORIA'S GREAT STORE, DOUGLAS AT FISGARD. OPEN DAILY 9 A.M. TO 5:30 P.M. THURSDAY AND FRIDAY 9 'TIL 9. DIAL 385-1311. COBBLE HILL, DUNCAN, SOOKE, GANGES AND GULF ISLANDS CALL ZENITH 6040 TOLL FREE



3 CREDIT PLANS

- **The Bay Charge Account** — provides shopping convenience for day-to-day requirements, payable monthly.
- **The Bay Permanent Budget Account**— excellent for the things you need every day — particularly clothing, payable by instalments over several months.
- **The Bay Continuous Deferred Payment Account** — to spread the cost of major items over a long period of time.



STORE HOURS

The Bay is open daily from 9 a.m. to 5:30 p.m.

Thursday and Friday 9 'til 9



SHOP BY PHONE

Too busy to come down? Just give us a ring and ask for our personal shopper (Local 307) . . . you'll be glad you did! To Phone the Bay

Dial 385-1311

BONUS DAY ✧ FRIDAY

Your Dollar Is Worth AT LEAST 1.20 on These Specials Friday 9-9

the Bay

Bonus days are terrific! Why? Because they're real bargains . . . famous brands, first quality items . . . we can only afford to offer them at such reductions for a day or so!!
FALL SALE DAYS continue Friday with top Fall Fashions plus new home needs . . . all highest quality at best savings ever! Recheck your copy of the 8-page supplement delivered with Wednesday's newspapers.



WOOL SALE

Come! Write! Dial 385-1311 For Real Buys On Very Popular Wools In Excellent Color Range! Use Your Charge Or PBA

HBC Mohair and Wool for gorgeous color, texture effects

Have the marvellous color and softness you like in this mohair/wool offered at sensational low price! Over twenty-two colors including: white, honeysuckle, copen, red, beige, azalea, pink, yellow, aqua, gold, mauve, coral, stone green, fern green and variegated shades: pink, blue, yellow, aqua, beige. 1-oz. balls. **Sale,** each **48¢**

HBC Double Knitting's Quick

Patterns come to life quickly when you knit with this colorfast, shrink-resistant wool! Choose this speedy knit in seventeen colors: white, yellow, grey, medium green, wine, copen, cardinal, navy, black, sky blue, scarlet, beige, rust, royal gold, or mauve. 2-oz. balls. **Sale,** each **62¢**

HBC Knitting Worsted

Excellent wearing texture that comes in twenty handsome colors: white, black, scarlet, bright pink, light green, dark avocado, turquoise, medium blue, bright blue, beige, dark brown, rust brown, beige mix, yellow, gold, grey mix, dark grey mix, rose. 2-oz. skeins. **Sale,** each **62¢**

HBC Indian Type Yarn

A favorite yarn that's perfect for those rugged sweaters outdoor men like! Eighteen colors include bleached white, beige, beige mix, beige marl, brown marl, grey mix, grey marl, yellow, green, rust, navy black cardinal, copen, royal, black marl, lovat green heather, lovat blue heather. Heavy and shrink-resistant. 4-oz. skeins. **Sale,** each **71¢**

HBC 3 and 4 ply-All Purpose Yarn

Nylon reinforced, ideal for socks, sweaters, children's wear. Twenty-two colors: grey mix, cardinal, rose, beige, white, turquoise, powder, navy, rust, medium green, copen, brown, light green, wine, black, dove grey, royal, yellow, light blue, scarlet beige mix, dusty pink. 1-oz. balls. **Sale,** each **29¢**

Monday back to regular prices

The BAY, notions and wool, main

USE YOUR CHARGE OR PBA

Famous CLAIROL Hair Care Products



Alberto VO5 Hair Spray

Especially formulated with Uytral-D to keep your hair clean and natural looking while it holds gently but firmly. Natural holding, crystal clear. 15 oz., reg. 2.47. **Sale** **1.95**

Regular and hard-to-hold formula. 7 oz., reg. 1.53. **Sale** **1.19**

Alberto VO5 Shampoo

Bursts into a rich thick lather that leaves hair fresh, clean and alive . . . hair stays softer, shinier, more manageable . . . does what you want it to do. Absolutely safe for tinted and bleached hair. Regular or dry hair formula. 7 fl. oz. size, reg. 97c. **Sale** **69¢**

20% OFF

Here are your favorite Clairol hair beauty products at terrific low Bonus Friday prices! Stock up now when you want to look your prettiest with the fall social season in full swing. If you can't come down . . . just Dial 385-1311. Order by number.

1 **Creme Formula Hail Color Bath**—The natural looking hair coloring that covers grey completely, stays put, will not run: Flaxen blonde, sparkling sherry, topaz, golden apricot, moon gold, chestnut brown, sable brown, black velvet, coffee brown, moon haze. Reg. 1.59. **Sale,** each **1.26**

2 **Nice 'n Easy**—You just shampoo in! Natural pale blonde, light ash blonde, golden blonde, medium ash blonde, reddish blonde, light auburn, dark auburn, light ash brown, light brown, medium brown, dark brown, black. Reg. 1.99. **Sale,** each **1.39**

3 **Silk 'n Silver**—The once-a-month hair color lotion that makes grey hair, silvery hair, shimmery, silk and can't rub off . . . just shampoo into dry hair. Silvery white, silvery mist, silvery pearl, silvery slate, silvery smoke. Reg. 1.57. **Sale,** each **1.26**

4 **Loving Care** washes away only the gray . . . golden brown, ash blonde, reddish blonde, light ash blonde, light golden brown, medium ash brown, medium golden brown, auburn, dark warm, natural black Reg. 1.49. **Sale,** each **1.19**

5 **Clairol Shampoo** colorfast formula: green for tint and rinse users guards red, brown and black shades. **Blue** for lightened and toned hair, guards those delicate shades. Reg. 98c. **Sale,** each **69¢**

6 **Clairoxide** for use as a developer when mixed with tints and bleaches; 4 fluid ounces. Reg. 33c. **Sale,** each **26¢**

7 **Creme Developer** used as a developer when mixed with tints and lighteners. Replaces ordinary 20 volume peroxide, offers better hair condition . . . specially created for use with Miss Clairol creme formula, hair color bath. Reg. 79c. **Sale,** each **59¢**

8 **Condition**—The beauty prescription for troubled hair . . . Actually makes your hair feel stronger, adds new bounce, new body. Enhances your hair colors. Reg. 2.79. 4-oz. jar **2.09** Reg. 1.59. 2-oz. tube **1.26**

The BAY, cosmetics, main



Victoria Daily Times

VICTORIA, B.C., THURSDAY, OCTOBER 28, 1965 — PAGE 13

Arthur Mayse

It occurred to me on Wednesday that the sight of four election candidates pitching to a bunch of university students might be edifying, so a little before 1 p.m., I set out by way of Douglas Street to observe the confrontation.

The afternoon drizzle hadn't yet started, but the clouds sat low. Frowned on by that lowering sky, the student marchers when they hove into view on Pandora looked far from home and slightly forlorn under their banners, like a children's crusade which has been too long on the road.



This, of course, was a sentimental delusion. Crusaders of a sort they were indeed; but they'd walked only a few blocks from the buses that disgorged them, and were obviously enjoying their outing.

I hooked on, well back in the lines, and after sharing the exquisite pleasure of crossing Douglas under safe conduct from a motorcycle officer in one of those popskull Japanese helmets, arrived presently at the McPherson Playhouse.

There, with a minimum of goring by placards that demanded reduced tuition fees or no fees at all, the students deployed as if by instinct toward the balconies, which were much too small to accommodate more than a portion of their number.

The leftovers comfortably filled the main floor and the boxes, offering in total an audience of present and future voters to flutter a politician's heart.

★ ★ ★

I would like to be able to report that the undergraduates got as good as they dispensed, which was a close and generally courteous hearing.

However, the impression that reached me where I lurked among the beards, duffle coats and horsy-smelling corduroys, was that they were receiving more words than substance.

What the candidates did manage to do, by a singular set of verbal gymnastics, was fail to come within a country mile of the direct, explicit question of fees, which their audience found oppressively high.

(After all, it was to seek senior opinion from the federal aspirants that the young people had cut a lecture!)

If they propose to deal much with youth, I think Mr. Brereton, Mr. Groos, Mr. Hunter and Mr. Waite must offer better fare than they did on Wednesday.

What the students wanted was honest bread; what they got, if not a stone, was something damned flinty.

Since the candidates' discourses are covered in our news columns, I will content myself with a single note:

"Nobody saying anything that matters."

★ ★ ★

Their part played, the candidates departed to address a meeting of the Silver Threads Association, whose members are at least 40 years past minimum voting age.

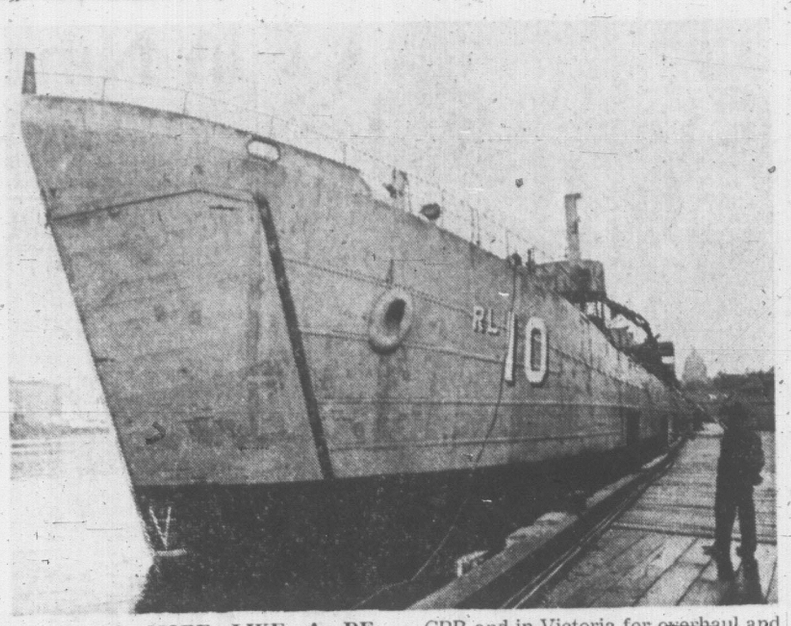
The meeting then got down to business, with well-liked registrar Ronald Jeffels — a self-styled political eunuch — stressing the need for an educational revolution in Canada.

Finally came Alma Mater Society president Paul Williamson, bearded like a junior apostle, to point out with the humility of which the young are sometimes capable, that "we don't claim to have all the answers."

As a start in their bid for fee adjustment, he suggested that student delegates urge the provincial government to regard this as a peak year, and next year, drop tuition charges by $56, the amount of the 1965 fall raise.

Outside, I was swept along in a group which included a beard or two, and a small, fierce girl in black Cossack boots. The pole this splinter party carried through the mournful drizzle had fixed to it a picture frame with no picture.

In view of the four no-content policy speeches to which those undergrads had listened, I found that abstract mighty significant.



LOOKING MORE LIKE A DESTROYER than a Landing Ship Tank, this Second World War veteran is awaiting transformation to a trailer transport. Purchased by the CPR and in Victoria for overhaul and refit, the vessel will eventually go into service between Sidney and Vancouver. It will carry 34 trailers. It has been berthed at Portland since the end of the war.

First B.C. Steel Mill Hinted by U.K. Visit

Loffmark Ducks Queries on Talks

By JOHN MIKA
Times Legislative Reporter

The provincial government's years-old dream of a steel mill for B.C. may be realized soon — by British interests.

But Trade and Industry Minister Ralph Loffmark, who knows the answer, today sidestepped all questions on the possibility raised by his sudden and unscheduled recall to London, Eng., last week while on a B.C. trade mission in Germany.

"There were three transactions that suddenly became pressing and couldn't be handled by correspondence," he said today when asked for the explanation.

He said he saw numerous top British investment and industrial leaders including "several in the iron and steel industry that are very much interested in two proposals we have in respect of the iron and steel industrial protential here."

Aske if one of the B.C. proposals involve establishment of a blast furnace and steelmaking mill, Mr. Loffmark said:

"No comment.

"I cannot talk about it because, although the government initiates these feasibility studies and puts up proposals, it is the private companies that must decide whether they will carry them out.

CHOOSING SITES

"There are many things involved for the companies including such things as choosing of sites, purchase of real estate and so on, and I don't think I should comment when it might embarrass their plans."

Mr. Loffmark said his London trip included private talks with Lord Amorey, governing director of the Hudson's Bay Company, which has been urged to shift its headquarters from London to Vancouver.

The possibility is known to be under study as a result of recent restrictions on overseas business operations by the British government in its moves to bolster the pound sterling.

NO COMMENT

Asked if HBC will make the shift, Mr. Loffmark smiled broadly again and repeated "no comment."

He also saw Lord Tweedsmuir, who heads various ventures involved in B.C. and was one of the directors of the Wenner-Gren Peace River Power Corporation taken over by the provincial government in a controversial and litigation-bedevilled move.

"I got no indication that he has anything but the highest goodwill for B.C. and his continuing interest in the province is very positive," replied the trade minister when asked if all had been forgiven.

Other persons seen by Mr. Loffmark in London included the Duke of Devonshire who has undisclosed interests in B.C. and plans new ones, as well as officials of the Hambro Bank which has substantial investments in B.C. mines.

He said he was not at liberty to disclose the subjects discussed but indicated they involved more heavy investments in B.C. which, he pointed out, appeared to be the prospective trend from all British interests generally.

"I also saw Lord Thomson of Fleet (a Canadian) to obtain his advice about current developments on the British scene and he was very helpful," said Mr. Loffmark.

Regarding the 18-man B.C trade mission itself, he said various businessmen in the group concluded contracts for sale of B.C. foodstuffs and chemicals but he would not elaborate.

"We found that there is a fantastic market in Europe for B.C. fish and canned foods of all kinds and a good market for basic chemical products of all types," he said.



POKER FACED pumpkins at a local wholesale house will all be wearing big grins Saturday. That's Halloween — and their night to shine. Pumpkin picker posed prettily is Rose Smart. (Times photo by Bill Halkett.)

CPR to Bypass B.C. Ferries

Railroad Buys War Vessel For Sidney-Vancouver Run

Canadian Pacific Railways will soon quit using B.C. ferries to transport road trailers between Vancouver Island and the mainland.

The company Wednesday confirmed the purchase of a Second World War landing ship to inaugurate a new freight run between Sidney and Vancouver.

The ship, now in Victoria for conversion and overhaul work at McKay Cormack Ltd., is expected to be in service this year.

It will carry 34 trailers on its once-a-day round trip between the Washington State Ferry slip in Sidney and the Princess of Vancouver berth in downtown Vancouver.

Company officials said this morning that the transport would carry all CPR trailers plus any private trailers wishing to use the service.

Present fares for drop-trailers using B.C. Ferries are $35 less 30 per cent for a one-way trip. The 30 per cent discount is applicable only to trailer operators who spend $1,000 over a 30-day period.

"What happens is that a trailer operator using the ferries buys a $1,000 script from us," said Ron Worley, assistant manager of the Ferry Authority. "If it is used within 60 days he only pays $700 for it."

EARLY HOURS

The CPR has not indicated what its rates will be for private operators wishing to use the new service.

Present plans call for the vessel to leave Sidney in the early hours of the morning and return from Vancouver on a late night run.

The one-way trip is expected to take approximately 4½ hours.

The 328-foot vessel has been anchored in fresh water at Portland since the end of the war.

B.C. Ferry officials said it would be impossible to comment on the effect the new service would have on the government system until CPR announced its rates.

But they indicated that they were not perturbed by the move.

DEFICIT CUT

Art Gallery Membership Sets Mark

Greater Victoria Art Gallery broke two records in the past year.

More pieces of art were added to the permanent collection than ever before, bringing the total number of pieces to 148.

And membership increased by 131, greater than at any other time.

Total membership now stands at 1,718.

At the annual meeting Wednesday night, members were told that a $5,000 deficit earlier in the year had now been reduced to $300.

Operating costs ran to $38,065 while revenue amounted to $37,760.

The gallery's endowment fund jumped from $47,800 to $84,400 as a result of a bequest from Katherin McEwen.

George Maycock was elected to replace retiring president Brian Tobin. Three new members, Gordon Brown, Jack Lort and Jack Wilson were elected to the board.

Re-elected for two-year terms were Roderick Clack, Dr. R. M. Lane, Clare Copeland, Miss Olive Heritage, Kenneth Scace, Mrs. H. R. Turner and Brian Tobin.

SHIP MOVEMENTS

DEPARTMENT OF TRANSPORT

Stonetown in port; Camsell in port, departing Monday for refit at Burrard, North Vancouver; Sir James Douglas Baynes Sound; Ready in Victoria patrol area; Racer in Queen Charlotte patrol area; St. Catharines on station Papa; Estevan northbound in the Georgia Strait.

NAVY

HMCS Margaree out for the day; HMCS Saskatchewan out for the day; HMCS Sussexvale departed from Plumper Bay, arrives in Vancouver Monday.

SAILOR SEEKS DISCHARGE, FINDS JAIL

William Watt, a 20-year-old sailor, decided early today that he wanted to speed up his discharge from the navy.

To bring this to the attention of naval authorities he decided to push a policeman around, he said in court today.

"Do you mean to tell me you would resort to assault just to get out of the navy?" asked Magistrate William Ostler. "Yes," was the reply.

"In that case," said Magistrate Ostler, "I'll assist you."

He sentenced Watt to two months in prison for obstructing a policeman who was attempting to arrest a companion of Watt's for intoxication.

"I've really nothing against policemen," said Watt. "They are fine fellows."

ADMIRAL PASSES

Chin-Ups Give Navy Big Trouble

The Navy is having trouble with its chin-ups.

So, for that matter, are many in the army and air force.

This is the word from HMCS Naden, where all service personnel of the Pacific Command are now taking compulsory physical fitness tests.

And of the 3,750 who have taken the tests so far about 21 per cent have failed them.

Chin-ups are giving them the most trouble it is reported.

Personnel who have acquitted themselves well on the tests include Rear Admiral M. G. Stirling, flag officer of the Pacific Coast, who is reported to have passed "with flying colors."

The tests are divided according to age:

Under 30 — seven chin-ups in two minutes, 35 sit-ups in 2 minutes, and running 600 yards in 154 seconds.

Between 30 and 39 — five chin-ups in two minutes, 28 sit-ups in two minutes, and running 600 yards in 154 seconds.

Forty and over — four chin-ups in two minutes, 21 sit-ups in two minutes and running 300 yards in 71 seconds.

And flunking them doesn't mean you're home free. Physical fitness classes for persons who fail the tests are compulsory until they manage to struggle through again.

Testing the remainder of the 5,000 personnel will end early next month.

Woman Admits Shoplifting For Two Years

A 57-year-old woman admitted in police court today that she has been successfully stealing from department stores since 1963.

"A frank admission such as this is rather unusual," said Magistrate William Ostler.

He remanded Mrs. Cecelia Joos, 8 Gorge Road West, to Nov. 4 for pre-sentence reports.

She appeared in court and pleaded guilty to stealing $11.83 worth of goods from a department store last Monday.

She has no previous shoplifting convictions but readily admitted she has been stealing from department stores since 1963.

The articles Mrs. Joos admitted stealing Monday, included pillow cases, a calendar, a coinholder, crayons, mixed nuts, spray starch and a pound of butter.

CREW SAFE

Little Salvage Expected From Wreck

The crew of the wrecked Greek freighter Ekaterini G. have been removed to the safety of the United States naval base at Adak, Alaska.

Rescue operations took place Wednesday afternoon and evening after slackening winds made it possible for rescue craft to get close to Great Sitkin Island and the beached freighter.

Half of the 40-man crew had remained on board, the other half had scrambled ashore to spend 24 hours huddled around driftwood fires as waves continued to pound the stricken ship.

The Victoria-based Sudbury II salvage vessel remains in the area to complete a detailed examination of the freighter to see "what, if anything, can be salvaged," said Gordon Elworthy of Island Tug and Barge.

When the Ekaterini was driven ashore by gale force winds after her tow-cable snapped she was ripped from bow to midships by the rocks.

"It doesn't look good, but we shall remain up there until we find out for sure just what is salvageable," Mr. Elworthy said this morning.

The Sudbury II made a 2,400-mile trip to reach the Ekaterini but arrived too late to be of assistance. She had bucked heavy gales the entire distance.

Ald. Toone Makes Resignation Official

Ald. A. W. Toone made his year-end resignation from Victoria city council official today. He gave written notice to the mayor and council that he intends to quit his two-year term half way in order to be a candidate for mayor in December.

Scuffle Over Car Passing Ends In $35 Assault Fine

People who think other motorists drive outrageously usually drive outrageously themselves when they attempt to follow the offending vehicle, Magistrate William Ostler said today.

Malcolm Bibby of View Royal was fined $35 for assaulting another motorist in a discussion which followed an incident in which Bibby's car was forced into a lane of oncoming traffic.

Court was told Bibby was overtaking a vehicle on the Old Island Highway when the vehicle turned sharply in front of him, forcing him into the opposite lane.

He followed the car and forced it to a stop where the discussion with the other driver took place.

"This is a classic case of two wrongs don't make a right," said Magistrate Ostler.



Halloween Ghosts To Walk Saturday

Any witches, goblins, ghosts and black cats caught walking abroad next Sunday night will at best feel out of place.

Oct. 31 is Halloween, but it is also a Sunday. When Halloween falls on a Sunday Victoria's once-a-year night people do their black deeds the night before.

At least they always have; the last four times Oct. 31 has been a Sunday, in 1954, 1948, 1943 and 1937, public and private Halloween observances ended Saturday night.

A weeknight Halloween is celebrated when it falls. But something about Halloween and Sunday don't mix.

Trickers and treaters are reported begging to go out as an elephant one night and a witch the next. Very cunning, children.

But by Sunday night you can be sure the treats will be all gone — and the police won't sit still for any tricks.

And speaking of police, they want to remind Halloweeners that there is an area-wide ban in Greater Victoria this year on firecrackers.

Non-explosive fireworks may be purchased and used on private property but the type that go bang in the night may only be fired by groups or organizations under permit — and they must buy their ammunition elsewhere.

Smugglers who attempt to run in firecrackers from areas outside Victoria, Oak Bay, Esquimalt and Saanich and anyone who uses their contraband, will face prosecution.

TOPICS of the DAY

United Appeal total for today is $253,659—57.7 per cent of the goal.

But with only two more days to go before the official end of the 1965 fund drive, the picture doesn't look too bright.

An urgent request to all canvassers in the business division was sent out Wednesday by campaign chairman Hershell A. Smith.

"The next few days are the critical ones," he said.

★ ★ ★

The Art Gallery of Greater Victoria monthly picture loan, a service open to Gallery members, will be held at the Gallery Monday, 7:30 p.m.

Works new to the loan this month include a watercolor by Ontario artist, Peter Goetz.

★ ★ ★

The provincial museum will be closed along with all provincial government offices Thursday, Nov. 11, in observance of Remembrance Day, it was announced today.

★ ★ ★

Obstructing a policeman at the scene of an accident Wednesday cost Arthur K. Fisher $100 when he appeared in police court today.

Court was told Fisher, an occupant of one of the cars involved in the accident, insisted on arranging to pry the vehicles apart after the drivers had ordered a tow truck to do the job.

He was arrested when he refused to leave the centre of the intersection of Blanshard and Broughton.

PRESS MISHAP DELAYS PAPERS

Due to a mechanical breakdown in the presses, several thousand Times subscribers received their home-delivered papers later than usual Wednesday. The breakdown also resulted in the removal of colored illustrations from the advertisement of Woodward's on Page 18 of the late papers.

Ask The Times

Q. Is carbon classified as vegetable or mineral? C.O.

A. Both. And you can add animal to the list too. Carbon is a major constituent of every living thing, says a Uvic professor. It exists in organic materials such as plants (vegetable) and humans (animal) and in inorganic materials such as diamonds (mineral).

Q. As newcomers to your lovely city, we two "oldsters" would like to know where you apply for a marriage licence, what the fee is and what the waiting period is? M.H.

A. You apply at the vital statistics office in the Parliament Buildings. Three full days before the ceremony is the minimum waiting period and the fee is $5.

Q. Is there any place on Vancouver Island where one can go surfing? I. B.

A. Best place, says a local SCUBA outfitter, is Long Beach—but you'll need a wetsuit to keep warm. There you can pick up 15-foot breakers from half a mile out from shore.

Other places are Pachena Bay near Bamfield and China Beach, near Jordan River.

Anyone wishing a question answered is invited to send the problem along to the Times, addressed to "Ask the Times" Editor. Questions and answers will be published daily.

All questions should deal with matters of fact and be of general interest. The Times does not undertake to solve conundrums or legal problems. Not coins, stamps or antiques. These should be submitted to a dealer.



BUDDIES FOR 53 YEARS and now retiring the same day from the same lifelong work, Victoria Fire Chief John Abbott and Assistant Chief Ed Hume put in their last shift Friday. Chief Abbott has served the force 39 years, four months, and his assisfant has given 32 years, five months' service. The pair went to school together before joining the fire department. The Second World War interrupted the chief's service.

Long John Dull Like New Blade!

SPORTS

DOUG PEDEN, Sports Editor



Hal Malone LOOKS AT SPORTS

The wonder of **Norman "Bud" Poile** is his approach to life. He constantly looks like a small boy who has just found a lollipop under the bed and wants the world to share his enjoyment.

He has a **Dick Van Dyke** impishness, a **Groucho Marx** wit. If he doesn't ease off the groceries he may soon have a **Jackie Gleason** silhouette.

Poile knows every hockey writer from Glace Bay to Lower Sooke on a first name basis and will talk at the drop of a hat. Not his. He doesn't wear one.



BUD POILE

He has a memory like an elephant which probably accounts for his longtime feud with **Hal Laycoe,** the resident Portland genius. The air between them has been distinctly Aklavik—freezing and colder—since 1882. Something about a player transaction which neither will discuss.

Mr. Poile was in Victoria this week with his San Francisco Seals. He is their presiding steward in charge of managing, coaching, counting the house, and providing heavy inspiration.

For 13 years he has labored in minor hockey's professional vineyard. Ten of those years were with Edmonton where his teams won the title three times and were out of the playoffs only once.

With San Francisco he took the pennant twice—in 1963 and 1964. Last year the Seals slipped into Baghdad by the Bay but Mr. Poile did not consider practicing free falls from the Golden Gate bridge without a parachute.

He had met adversity before and looked the old dame straight in the eye.

Take It and Deposit It Youknowwhere

In 1957 the Detroit Red Wings were in the market for a coach to replace **Jimmy Skinner.** No coaching job anywhere carries a promise of security but Detroit, above all cities in the National League's "Establishment" held the record for leaving the fewest parched bones out on the desert.

Skinner was only the fourth coach to guide the Red Wings in 30 years. There were a lot of names mentioned as his successor but there seemed to be only candidate. N. Poile.

For five years he had been entrusted with nurturing Detroit prospects with the big club's No. 1 farm team at Edmonton. He knew the personnel, the system. He filed laborious reports on every Edmonton player after every game to **Jack Adams,** then the lord high priest at Detroit.

The deal, in every hockey man's mind, was that **Sid Abel** would step in as general manager for Adams and Poile would be appointed coach.

Dedication is supposed to bring it's own rewards and usually does. But not necessarily in Detroit. Abel was given both posts and Poile was given the brush. He suggested to Detroit that they take their Edmonton job and deposit it in a well-known place.

Entree Into the NHL—The Long Way

Now, as any five-year-old knows, San Francisco has been accepted into the NHL "Club" as part of its expansion program.

The "Establishment" has condescended to permit a second division, including such outposts as Vancouver, Los Angeles and a few others. The primary consideration for membership is money. For $2,000,000 each the "new boys" will be granted franchises—and all the healthy rejects the NHL can peddle.

"It's ironic, isn't it?" Poile asked rhetorically. "I thought I was in the NHL once and then when it didn't look as if I had a chance the door opens."

Some people, notably the tart-quilled author **James Kearney,** believe the "new boys" have bought themselves a two million dollar migraine.

Poile doesn't buy that cauliflower.

"I know what we'll get in player help," he said. "If there are any good ones left Boston and New York would have them.

"But that isn't the point. We'll be big league in a town that won't accept less.

Personal Shopping? Watch My Smoke

"So, we won't win the Stanley Cup right off. There's 4,000,000 people in our area and they don't care where you finish, but you have to be big league.

"They'll buy us just like they go for the Giants or the 49ers or the Warriors.

"You think I'm kidding? Listen. We have the biggest advance sale ever for Pittsburgh Nov. 10. Why? Because Pittsburgh has the Pirates and the Steelers, that's why."

There are other ways San Francisco and certain other cities in the Western League could have gone first cabin.

They could have declared themselves big league and spent their $2,000,000 each on raiding the NHL. Instead they asked the NHL to admit specific cities and the NHL laid down its own set of cosy, self-enriching ground rules.

Instead of bidding for stiffs, wouldn't Mr. Poile be happier if he could take the dough and do some personal shopping?

He thought a minute.

"Give me two million bucks," he said, and **I'LL** show **YOU** a hockey club that would heat things up pretty good."

B.C. FINAL AT MAYFAIR

Zone Tenpin Tourney For Distaff Bowlers

Second annual Victoria women's zone tenpin singles tournament will be staged next month over a 20-game route.

Contestants in the Women's International Bowling Congress-sanctioned event will fire four five-game blocks at two city lanes. They'll be at Mayfair Nov. 13 and 21, and at Aurora Nov. 14 and 20.

Leaders will represent the city in the 10-game B.C. zone tourney, scheduled Nov. 23 at Mayfair.

Aspirants to the city title must file entries by Nov. 1 with Irma Weiker, Girlie Cowie, Freda Peacock, Flossie Prior, Lorna Pollock or Hazel McLeary. An entry fee of $15 ($10 bowling charges and $5 toward prizes) must accompany each entry.

Bernie Scores An Ace

Bernie Ball is the newest member of golf's hole-in-one club, Victoria chapter.

The Gorge Vale member scored the first ace of his career Monday, sinking his tee shot on Gorge's par-three second hole.

Leafs Thwarted By Henderson, Rally for Draw

By DOUG PEDEN

Long John said it, but Victoria Maple Leafs don't believe it.

Neither do most of the 2,386 fans who were at Memorial Arena Wednesday night to see the goaltending magic of John Henderson enable San Francisco Seals to grab a 3-3 tie with the Leafs in a Western Hockey League thriller.

Lauded later by coach Bud Poile and his mates, the tall man who formerly guarded National League nets for Boston Bruins and who decided this season to end a four-year retirement suggested he still wasn't at his best.

"I'll need," said Henderson, "about half a dozen games to get sharp."

The league-leading Leafs blinked when they heard about that one. Although Henderson was making only his second comeback start, the Victorians refuse to believe he can improve on Wednesday's scalpel-like sharpness.

Seals Led 3-0

By the time they had reached the middle of the second period, the Leafs were weary of watching Long John use a combination of skill, anticipation and Irish luck to block everything they could hurl his way.

While Henderson was blocking something like 21 shots, his pals up front fashioned a 3-0 lead and appeared destined to snap Victoria's unbeaten skein on home ice at two games.

But steady pounding will eventually crack any armor and the Leafs finally hammered holes in Henderson's coat-of-mail. Launched by defenceman Bill Shvetz' goal at 10:59 of the middle period, they roared back to deadlock the count with little time to spare and then settled for the 3-3 tie after a blazing and scoreless overtime period.

Henderson stopped 50 shots and his heroics appeared to partially solve one problem for Poile, who has three netminders and must quickly cut that figure to two. He indicated Henderson would continue to wear 'Frisco finery and now needs only to decide between former U.S. Olympic hero Jack McCartan and rookie Doug Favell.

Defence Disappoints

While Poile was pleased with his goalie and the work of his hustling, ever-dangerous pack of forwards, he was somewhat disenchanted by the efforts of his defence corps.

Bud was perhaps miffed most by the decision of veteran Gerry Odrowski to play the man instead of the puck while the Seals were laboring to hold a 3-2 lead against the charging Leafs with less than two minutes remaining in regulation time.

Referee Willie Papp caught Odrowski holding and the Leafs needed only five seconds to cash in on the resulting penalty. Milan Marcetta did the honors with his fifth goal of the season, poking home a rebound a fleeting instant before an off-balance Henderson was able to get a foot to an open corner.

Victoria's rearguards made fewer mistakes but they paid a big price for two of them.

Sandy Hucul delayed in passing from behind the Victoria goal. He lost the puck to Al Nicholson, who promptly set up Wayne Connelly for an easy shot and a first-period 'Frisco goal.

Fred Sets Two Up

Fred Hucul erred in the second period while the Leafs were trying to exploit a manpower advantage. Coming out near the Victoria net, Fred attempted to flip a pass over the stick of quick little Charlie Burns. He missed the puck and the rubber rolled free. Burns got to it first and wheeled a short shot past goalie Al Millar.

"That was a bonehead play," Fred said later. "I should never do that."

After Connelly clicked for his second goal of the game and Shvetz started the Victoria comeback, the Victoria captain started to make amends.

Robbed of a goal on a brilliant leg save by Henderson, Fred drew assists on the last two tallies. Both came after he had forced Henderson to stop blazing shots from the point. John Sleaver was in the right spot to poke home a rebound to make it 3-2 and Marcetta got the big one after another Hucul sizzler.

ICE CHIPS: Both goalies made eight saves in the overtime period and **Millar,** continuing his spectacular play, finished with 36 stops . . . **Aut Erickson** was a standout on the Victoria defence and veteran forward **Steve Wiliuk** was buzzing in great style . . . **Sleaver,** who was clipped for three stitches above his right eye in the first period, barely missed a yawning net in the opening seconds of overtime . . . Seals collected five of the game's eight minor penalties . . .



—Times Photo by Bill Hallett

'ANYBODY SEEN THE PUCK?'

If long John Henderson wasnt bobbing and weaving, he could usually be found kneeling at Memorial Arena Wednesday. San Francisco Seals' lanky goalkeeper, trying a comeback after four years inactivity, stopped 50 shots as Seals and Victoria Maple Leafs went to 3-3 overtime tie. That's defenceman Tom Thurlby blocking Victoria's John Sleaver out of play.

McMahon Pulls Out, Opens Door for Hume

VANCOUVER (CP) — Industrialist Frank McMahon said Wednesday his group is withdrawing its application for a National Hockey League franchise here.

The announcement left the way clear for Fred Hume, former Vancouver mayor, and his associates to go after an NHL berth. Hume owns Vancouver Canucks of the Western League.

In Portland, Ore., meanwhile, directors of Portland Buckaroos announced they won't seek a berth in the NHL but will continue to upgrade the calibre of the WHL, of which Portland is a member.

The NHL earlier this month gave provisional approval to a Vancouver franchise for 1967-68, but told McMahon and Hume to get together and place a single bid.

McMahon said in a letter his group was withdrawing its application. The letter called Hume "a life-long friend of hockey on the Pacific Coast."

The letter said the McMahon group's "sole interest has been to obtain major league hockey status for Vancouver," and wished Hume success.

NHL president Clarence Campbell said in Montreal the league planned no action at the moment, but NHL directors decided at their last meeting that the prime consideration would be a suitable building before getting a franchise.

WHL SUMMARIES

	GP	W	L	T	F	A	Pts.
VICTORIA	6	4	1	1	22	16	9
Portland	6	3	3	0	19	19	6
San Francisco	4	2	1	1	20	14	5
Seattle	5	2	3	0	16	20	4
Vancouver	4	1	3	0	15	20	2
Los Angeles	4	0	4	0	12	29	0

Next games: Friday — Cleveland at Seattle; San Francisco at Vancouver.

LOS ANGELES 2, PITTSBURGH 10

FIRST PERIOD—
1. Los Angeles, Smith (Young) 1:28.
2. Pittsburgh, Jarrett (Cunningham) 2:41.
3. Pittsburgh, Laforge (Spencer, Harris) 5:11.
4. Los Angeles, Labine (Johnson, Hendrickson) 7:48.

Penalties—Spencer (PI) 6:42; Wilson (LA) 10:46.

SECOND PERIOD—
5. Pittsburgh, Beaudin (Spencer, Hampson) 1:14.
6. Pittsburgh, Beaudin (Hall) 4:33.
7. Pittsburgh, Spencer (Cunningham) 5:41.
8. Pittsburgh, Jarrett (Pronovost, Cunningham) 17:13.

Penalties—LaBine (LA) :37; Pittsburgh (bench penalty) 8:02; Schmautz (LA) 12:54.

THIRD PERIOD—
9. Pittsburgh, Hampson (Harris, Hall) :44.
10. Pittsburgh, Wall 2:21.
11. Pittsburgh, Hall (Wall) 4:32.
12. Pittsburgh, Beaudin (Wall, Hall) 10:03.

Penalties—Smith (LA) :23; Laforge (PI) 6:24; Pronovost (PI) 18:59.

Stops

Pelletier	11	11	13—35
Gardener	11	7	8—26

Attendance — 3,356.

SAN FRANCISCO 3, VICTORIA 3

FIRST PERIOD
1. San Francisco, Connelly (Nicholson) 13:50.

Penalties: Gravel (SF) 2:33, Thurlby (SF) 15:06, Barlow (V) 19:17.

SECOND PERIOD
2. San Francisco, Burns 1:55.
3. San Francisco, Connelly (Burns, Odrowski) 10:33.
4. Victoria, Shvetz (Litzenberger) 10:59.

Penalty: Gravel (SF) 1:39.

THIRD PERIOD
5. Victoria, Sleaver (Wiliuk, F. Hucul) 12:50.
6. Victoria, Marcetta (F. Hucul, Barlow) 15:35.

Penalties: Odrowski (SF) 2:36, Sleaver (V) 8:06, Barlow (V) 16:20, Odrowski (SF) 18:30.

OVERTIME
No scoring.
No penalties.

Shots:

Millar (V)	10	10	8	8—36
Henderson (SF)		14	13	8—50

Attendance: 2,386.

'POSITIVE THINKER'

Howsam on Spot If Trades Fizzle

ST. LOUIS (AP)—Little-known Bob Howsam has had his troubles since becoming general manager of St. Louis Cardinals, but they are nothing compared to the spot he is on now.

Howsam replaced popular Bing Devine in August, 1964, causing an uproar among St. Louis fans that became deafening when the Cardinals went on to win the National League pennant and World Series with Devine's players.

Then in his first full season at the helm, the 1965 Cardinals finished seventh.

In the last week Howsam has traded three-fourths of the infield that carried the team to the flag.

"I guess I'm really on the spot now," he said after trading first - baseman Bill White, short - stop Dick Groat and catcher Bob Uecker to Philadelphia Phillies Wednesday for outfielder Alex Johnson, pitcher Art Mahaffey and catcher Pat Corrales.

"But I'm a positive thinker. I'm not trying to get rid of players. I'm trying to build a better ball club."

Last week, he traded third-baseman Ken Boyer, the league's most valuable player in 1964, to New York Mets for pitcher Al Jackson and infielder Charley Smith. Thus, almost half of the team that won the world championship is gone.

If Johnson, Mahaffey, Corrales, Jackson and Smith have good years in 1966, Howsam will have proved that he can meet the challenge handed him by the Cardinals and St. Louis fans. He will have won with "my team."

However, if those players fall flat, Howsam also realizes he could find himself back in Denver, where he was an insurance company executive before joining the Cardinals.



BOWLER OF WEEK

Hitting winner's circle in Times Bowler-of-the-Week competition for third straight year is Bud Brock, who captured men's fivepin award with three-game series of 887. Veteran of 12 years on lanes, Bud earned weekly award and qualified for Bowler-of-the-Year rolloffs in May by firing games of 333, 262, 292 in Mixed Classic League at Gibson's Recreations.

Stamps Taste Worst Defeat In Nine Years

CALGARY (CP)—Winnipeg Blue Bombers Wednesday handed Calgary Stampeders their first shutout in nine years, a 22-0 defeat before a sell-out Western Football Conference crowd of 22,266.

The Blue Bombers' victory moved them into a tie in WFC standings with Calgary. The Bombers have finished their regular - season schedule but Calgary has one more game Sunday in Vancouver against B.C. Lions and a victory would give Calgary a first-place finish.

Should Calgary lose in Vancouver, Winnipeg will be awarded first place because they've downed the Stamps in two of the three games between the clubs this season.

Calgary last suffered a shutout against Saskatchewan Roughriders, 33-0, Oct. 27, 1956.

Fullback Art Perkins led Winnipeg to Wednesday's victory, scoring two touchdowns. End Farrell Funston picked up the third touchdown while tackle Norm Winton kicked three converts and halfback Ed Ulmer booted a single.

DEFENCE TOUGH

Bombers put up a rock-ribbed defence, rushing quarterback Eagle Day so consistently that he completed only two of 15 passes.

Perkins and barging halfback Dave Raimey found lots of running room through big holes in the Stamps defence.

Calgary linebacker Wayne Harris suffered a pulled groin muscle during the game.

Winnipeg had 22 first downs and a total offence of 343 yards while Calgary managed only six first downs and an incredibly low 51 yards on total offence. The Stamps picked up eight yards passing compared with Ploen's 160 yards passing on 12 completions out of 20 tosses.

WESTERN CONFERENCE

	GP	W	L	T	F	A	Pts.
Calgary	15	11	4	0	319	232	22
Winnipeg	16	11	5	0	301	262	22
Saskatchewan	15	7	7	1	261	265	15
B.C. LIONS	15	6	8	1	276	233	13
Edmonton	15	5	10	0	245	385	10

Remaining games: Saturday—Saskatchewan at Edmonton; Sunday—Calgary at B.C. LIONS.

WINNIPEG 22, CALGARY 0

	WPG	CAL
First downs	22	6
Yards rushing	183	43
Yards passing	160	8
Passes made, tried	12/20	2/15
Passes intercepted by	0/0	0/0
Punts, average yards	9/41.3	13/40.9
Fumbles, fumbles lost	1/0	1/0
Penalties, total yards	4/26	8/75

HOCKEY TRAIL

NATIONAL LEAGUE
Toronto 2, Boston 1.
New York 3, Montreal 4.

AMERICAN LEAGUE
Pittsburgh 10, Los Angeles (WHL) 2.

CENTRAL LEAGUE
Houston 2, St. Louis 3.
Memphis 2, Tulsa 3.

EASTERN LEAGUE
Nashville 2, Knoxville 5.
Jacksonville 2, New Jersey 4.
Charlotte 1, Greensboro 4.
Clinton 2, Johnstown 1.

SASKATCHEWAN JUNIOR
Flin Flon 5, Saskatoon 3.

WESTERN LEAGUE
San Francisco 3, Victoria 3.

ALBERTA JUNIOR
Edm. Movers 7, Edm. Athletics 4.

PACIFIC COAST JUNIOR
Coquitlam 3, Vancouver 11.

Habs, Leafs Slip In

By The Canadian Press

Montreal Canadiens continued their winning ways and Toronto Maple Leafs ended a two-game scoring famine in National Hockey League action Wednesday night.

Jean Beliveau scored a power-play goal with less than six minutes remaining to give the Canadiens a 4-3 victory over New York Rangers before 12,477 fans at the Forum. It was Montreal's third victory in as many games.

In Boston, Frank Mahovlich scored a power-play goal at the six minute mark of the second period to give Toronto a 2-1 victory over the Bruins.

Right winger Claude Provost opened Montreal's scoring at 14:21 of the first period as he combined with Henri Richard and Jean-Guy Talbot.

However, Donnie Marshall, a former Montreal player, got that one back with less than two minutes gone in the second period as he backhanded a high shot over a sprawling Lorne (Gump) Worsley. Canadiens defenceman Jacques Laperriere was serving a penalty at the time.

RICHARD GOT LEAD

Five minutes later Richard gave Montreal the lead for the second time as New York's Rod Seiling sat out a penalty.

New York came back less than three minutes before the period ended as Gary Peters, also a former Montrealer, recorded his first goal as a Ranger.

Montreal went ahead 3-2 at 4:42 of the final period when defenceman J. C. Tremblay took a 70-foot bouncing shot that trickled between rookie goaltender Ed Giacomin's pads.

New York's Doug Robinson got behind two Montreal defenders, took a pass from winger John McKenzie and sailed in unmolested to beat Worsley cleanly.

Beliveau's marker ended the scoring although both clubs had fine chances after that.

NHL SUMMARIES

	GP	W	L	F	A	Pts.
Montreal	3	3	0	16	7	6
Chicago	2	2	0	10	2	4
Detroit	2	1	1	4	8	2
Toronto	3	1	2	2	8	2
New York	2	0	2	6	8	0
Boston	2	0	2	3	8	0

Next game: tonight — Chicago at Detroit.

TORONTO 2, BOSTON 1

FIRST PERIOD
1. Toronto, Ellis (1) (Mahovlich, Stanley) 14:45.

Penalties—Macdonald :46, Provovost 12:14, Green 15:09.

SECOND PERIOD
2. Toronto, Mahovlich (1) (Joyal) 6:00.
3. Boston, Stewart (2) (Green) 7:44.

Penalties—Awrey 4:26, Pappin 7:11, Woytowich 7:11, Pronovost 17:07.

THIRD PERIOD

No scoring.

Penalty—Pulford 4:28.

Shots on goal by:

Boston	10	12	17	—39
Toronto	11	12	11	—34

NEW YORK 3, MONTREAL 4

FIRST PERIOD
1. Montreal, Provost (2) (Richard, Talbot) 14:21.

Penalties—Harper 3:19, Hellson, Larose (minor, major) 5:34; Harris 6:33, Peters 9:51, Brown 15:24.

SECOND PERIOD
2. New York, Marshall (1) (Goyette, Neilson) 1:50.
3. Montreal, Richard (1) (Rousseau, Laperriere) 6:29.
4. New York, Peters (1) (Robinson), McKenzie) 17:28.

Penalties—Laperriere 1:15, Talbot 3:15, Duff (misconduct) 3:15, Seiling 5:45, Harper 6:47, Ratelle 6:53, McKenzie, Richard 10:09, McMahon 12:27.

THIRD PERIOD
5. Montreal, J. C. Tremblay (1) 4:42.
6. New York, Robinson (1) (McKenzie) 7:30.
7. Montreal, Beliveau (3) (Duff, Rousseau) 14:28.

Penalties—Ingarfield 12:55.

Shots on goal by:

New York	5	14	9	—28
Montreal	10	8	16	—34

Prep Booters Moving Ahead To Titles

Victoria High and Oak Bay meet at Royal Athletic Park the next two Friday nights for two soccer titles.

Teams from the two schools meet Friday at 7 p.m. for the second division inter-high school rugby title. Vic High is the defending champion.

Friday, the following week, the schools clash again for the senior (nee first division) bauble. Oak Bay won it last year.

Vic High seniors tied Mount View 2-2 Wednesday. In the only other game, Mount Douglas tripped Esquimalt 2-1. The Claremont-Oak Bay game was postponed.

ESQUIMALT SPORTS CENTRE
ACTION-PACKED
HOCKEY FRIDAY
8:00 p.m.
NAVY
vs.
UNIVERSITY VIKINGS
Reserved Seats 75c
On Sale Daily
Rush Seats 50c
Children 25c
Top Amateur Stars
Every Friday

VICTORIA MAPLE LEAFS
WESTERN HOCKEY LEAGUE
INTERLOCKING ACTION
SATURDAY
8:30 P.M.
MEMORIAL ARENA
Game No. 4
CLEVELAND BARONS
vs.
VICTORIA MAPLE LEAFS
SPECIAL PRICES
Pensioners, students, children, any seat in the arena half price
Tickets on sale at the Memorial Arena Box Office 9 a.m. to 5 p.m. daily.
$3.00, $2.75, $2.50, $2.00, $1.50

World Heavyweight Championship, W.B.A.
CANADA'S GREAT SLUGGER
GEORGE
CHUVALO
Vs.
GREAT U.S.A. SCRAPPER
ERNIE
TERRELL
15 Rounds on Big Screen
Closed Circuit TV
Mon., Nov. 1, 7:00 p.m., McPherson Playhouse
Tickets now on sale McPherson Playhouse and Memorial Arena. $4.00, $5.00, $6.00. All seats reserved.



THERE'S REASON TO SMILE

Champions of Inter-High Senior Girls' Grass Hockey League are members of Oak Bay team that claimed May Tully Shield in competition against five other rivals. Posing with prize are smiling sparkplugs, from left, goalkeeper Dianne Boak, captain Pat Denny and Pam Harris, one of team's leading scorers. (Times photo by Bill Halkett.)

Oak Bay Swimmers Retain Championship

Oak Bay swimmers whipped up a mighty froth at Crystal Garden Wednesday.

The Bays scored 162 points to take the annual inter-high school swimming gala and keep the Sir Edward Beatty trophy.

Esquimalt was second with 122 points.

Norfolk House, with only girl entrants from a relatively small enrollment of 300, was a surprising third with 89 points.

After that it was Belmont, 42 points; St. Ann's Academy, 38; Victoria High and Mount Douglas, eight each.

The competition was divided into open, novice and club events.

GIRLS' OPEN

200-yard individual medley — 1. Brenda Aylward (SA); 2. Laura Fee (NH); 3. Heather Lawson (NH). Time 2:43.2.

200-yard freestyle relay — 1. Oak Bay; 2. Norfolk House; 3. St. Ann's Academy. Time 2:11.

200-yard medley relay — 1. Norfolk House; 2. Oak Bay; 3. Esquimalt. Time 2:23.1.

GIRLS' CLUB

50-yard freestyle — 1. Susan Murphy (OB); 2. Laura Paul (NH); 3. Janice Olson (OB). Time 31.0.

50-yard breaststroke — 1. Brenda Aylward (SA); 2. Heather Lawson (NH); 3. Karen Macfarlane (OB). Time 37.8.

50-yard backstroke — 1. Jill Boyd (NH); 2. Laura Paul (NH); 3. Julie Dawe (E). Time — 34.5 sec.

50-yard butterfly—1. Laura Fee (NH); 2. Jill Boyd (NH); 3. Janice Olson (OB). Time 34.3.

GIRLS' NOVICE

50-yard free-style — 1. Gail Conklin (SA); 2. Sheelah Dunn (NH); 3. Pat Georgeson (OB). Time 31.8.

50-yard breaststroke — 1. Gail Conklin (SA); 2. Kalay Kihnear (B); 3. Dawn Gilleskie (OB). Time 43.1.

50-yard backstroke — 1. Susan Barr (NH); 2. Wendy Walters (OB); Laura Cameron (NH). Time 40.0.

BOYS' OPEN

200-yard individual medley — 1. Eric Grossman (E); 2. David Armstrong (OB); 3. Len Hindle (E). Time 2:22.8.

200-yard freestyle relay—1. Esquimalt; 2. Oak Bay; 3. Belmont. Time 1:55.6.

200-yard medley relay — 1. Oak Bay; 2. Esquimalt. Time 2:06.9.

BOYS' CLUB

50-yard freestyle — 1. Eric Grossman (E); 2. Wayne Rogers (OB); 3. David Foss (OB). Time 29.1.

50-yard breaststroke — 1. David Armstrong (OB); 2. Brian Hunter (OB); Dave Gerry (E). Time 33.7.

50-yard backstroke — 1. Richard Green (MD); 2. Richard Usher (OB); 3. Ray Stewart (E). Time 29.5.

50-yard butterfly — 1. Alister Kerr (OB); 2. Bruce Cranston (OB); 3. Bud Graham (VHS). Time 29.0.

BOYS' NOVICE

50-yard freestyle — 1. Ron Aubrey (B); 2. Bob Lundine (OB); 3. George Bouyer (B). Time 28.3.

50-yard breaststroke — 1. Duane Jones (E); 2. Jim McConnan (E); 3. Dan Meakes (B). Time 39.2.

50-yard backstroke — 1. Jim McConnan (E); 2. Jim Whitfield (B); Ed Campbell (E). Time 34.1.

Kirkham Contest Carded at Gorge

Irene Callan and Rae Pumfrey will be defending the honors they won last year when the annual mixed greensomes tournament for the Kirkham Brooches is held Sunday at Gorge Vale Golf Club.

Starting times:

9:30—I. Callan and R. Pumfrey, T. Panteluk and H. Panteluk.
9:37—L. Robertson and A. Parsons, I. Milne and S. McNie.
9:44—O. MacMillan and A. Robertson, G. Pumfrey and W. Whittingham.
9:51—N. Spandler and B. Graham, N. Moody and C. White.
9:58—J. Whittingham and J. Davies, H. Warawa and H. Fanthorpe.
10:05—M. Cryss and K. Alexander, A. Mitchell and E. MacMillan.
10:12—D. De Giroiamo and K. Glover, V. Sinclair and L. Cann.
10:19—J. Scott and B. Gammon, J. Harlan and V. Sinclair.
10:26—R. Parsons and N. Harlan, E. Cann and C. Holland.
10:33—P. Ott and M. Ott, I. Horne and M. Warawa.
10:40—C. Holland and B. Neilson, M. Fry and B. Browning.
10:47—V. Kirkham and J. Horne, E. Carroll and M. Grute.
10:54—I. Ritchie and L. Isaacson, A. N. Other and N. LaCree.
11:01—A. N. Other and J. Morrison, A. N. Other and R. Lawson.

IF IT'S TIRES IT'S
OK TIRE
2968 DOUGLAS STREET

Welsh Booters Upset Russians

(Times News Services)

The Soviet Union, already certain of a place in the World Soccer Cup finals in England next year, suffered a surprise 2-1 defeat by Wales in its final match in its qualifying group at Cardiff Wednesday night.

The Russians, with five successive victories in their earlier group matches, were shaken out of their well-drilled stride by the spirited Welshmen.

Spain sounded a warning to its World Cup rivals with a 4-1 victory over Ireland. The two teams must meet in a playoff for a place in the finals, but on Wednesday night's form, Spain seems certain to qualify.

Belgium crushed Bulgaria 5-0 and now both teams share leadership of their group. Both must play Israel and a playoff seems likely.

EIGHT MORE

Already through to the finals are: Brazil (holders), England (host nation), Argentina, Chile, Mexico, Uruguay, Hungary and the Soviet Union.

Eight more countries are to qualify.

England, the host country, Hungary and the Soviet Union are the only European countries in the finals so far. They are likely to be joined by Spain, Italy, West Germany, Portugal, and France.

South American countries have won the World Cup three out of four times since 1950—Uruguay in 1950 and Brazil in 1958 and 1962—and the European countries will be keen to break this supremacy.

O.C. SOCCER

LONDON (Reuters)—Wednesday night's soccer:

INTER-LEAGUE MATCH

English League 5, Irish League 0.

ENGLISH LEAGUE
Division II

Manchester C. 0, Norwich 0.

Division IV

Chester 3, Crewe Alex. 0.

SCOTTISH LEAGUE
Division I

Dundee 1, Celtic 2.
Rangers 2, Dundee U. 0.

L.A. Led, Then Bled . . . 10-2!

PITTSBURGH (AP) — Norm Beaudin scored three goals Wednesday night in leading Pittsburgh Hornets of the American Hockey League to an easy 10-2 victory over Los Angeles Blades of the Western League.

The game counts in the standings of both teams in their leagues.

Beaudin scored two goals in a row at the outset of the second period as the Blades' defence began to fall apart. They had battled the Hornets on even terms in the first period, which ended in a 2-2 deadlock.

The Hornets rammed in four goals in the second period and four more in the third while holding the Blades scoreless.

Brian Smith netted a goal for Los Angeles at 1:28 of the first period to give the Blades their only lead of the game.

That was short-lived as Pittsburg tied it at 1-1 when Garry Jarrett scored 73 second later.

RACING RESULTS

BAY MEADOWS

First Race: $2,000, claiming, three-year-olds, six furlongs.

Massa Muscle (Medina)	$8.80	$4.40	$3.60
Mr. Passado (Jennings)		7.20	5.20
Star Patrol (Taniguchi)			7.00

Also: Easter Flight, Mr. Fire Eyes, Space Agent, Extra Orbit, Orry Boy, Bye Bye Baby, Bridaine, Moon Mistress. Time 1:11 4/5.

Second Race: $2,000, claiming, three-year-olds, six furlongs.

Speedy and Free (J. Baze)	$10.00	$6.00	$4.00
Bercircle (Harmartz)		11.00	6.60
Seandira (Kunitake)			4.20

Also: Pegged Man, Mherahad, Mocha Prince, Pop's Night Out, Mr. Yum Yum, Scot's Fleet, Asquisition Jr., Guide Me Right, Valley Forge. Time 1:12.

Daily double paid $45.60.

Third Race: $3,000, maiden two-year-olds, six furlongs.

Mighty Dee (Chapman)	$9.00	$5.20	$4.00
Promoter (Combs)		5.80	4.60
Prince Palestine (Pineda)			3.40

Also: Fai Fai, Meandros, Noble Celerity, Lucky James, Queen's General. Time 1:10 4/5.

Fourth Race: $2,400, claiming, three-year-olds and up, fillies and mares; six furlongs.

Que Maravilla (Yaka)	$16.60	$7.00	$5.00
Cait (Chapman)		5.60	3.80
Miss High Girl (Ross)			5.20

Also: The Pie Gem, Nashana, Miss Gozo, Miss G.M., Queen Joaquin. Time 1:11 2/5.

Fifth Race: $3,000, maiden two-year-olds, six furlongs.

Windy Senator (Pineda)	$7.00	$2.80	$2.40
Separate Checks (J. Baze)		2.40	2.40
Irish Jig (P. Moreno)			2.80

Also: Easter Sam, Will Khal, Clear Passage, Six Fold. Time 1:10 4/5.

Sixth Race: $2,300, claiming, three-year-olds and up, six furlongs.

Top Ambition (Harmatz)	$7.00	$3.60	$2.60
Moolah Bull (P. Moreno)		3.40	2.40
DQ-War Vail (Saputo)			3.60

Also: Can Bern, Miss Blumauer, Finder's Fee, Gotta Do, North Star Host, May Favor. Time 1:10 4/5.

DQ—War Vail original winner, disqualified placed third.

Seventh Race: $3,200, claiming, three-year-olds and up, one mile.

Highlighter (J. Baze)	$13.20	$3.60	$3.60
Ahora (Knowles)		2.80	
Sir Kit (Harmatz)			4.40

Also: Performance Boy, Persian Stiltz, Caphound. Time 1:37.

Eighth Race: $3,500, allowances, three-year-olds, six furlongs.

My Searcher (Yanez)	$9.60	$4.80	$2.80
Lush Life (M. Valenzuela)		4.00	2.80
Kellojet (Hall)			2.40

Also: Old Albert, Twyneth Teg, Amerigo's Fancy, Poker Chip Jim. Time: 1:11.

Ninth Race: $2,000, claiming, three-year-olds and up, one mile.

Mr. Arkle (Yaka)	$10.40	$6.00	$4.80
Activator (E. Medina)		8.80	8.80
Mega Var (Harmatz)			14.40

Also: Lil' Tex, Gino Lin, Rededication, Dark Galla, Danalo, Irish Tune, Lasgeus. Time 1:38 1/5.

KOUFAX TOPS POLL

NEW YORK (AP) — World series hero Sandy Koufax virtually shut out the opposition in winning the September poll for the annual Hickok professional Athlete of the Year award, it was announced Tuesday.

3 DAY SALE
ACTON SHOES

REG. 9.95
5.95



DISCONTINUED STYLES OF THIS YOUNG MAN'S FAVORITE BRAND

Gores — Balmorals — Bluchers
Black only, hard wearing Neolite soles

Thurs., Friday, Saturday—This Week Only

CIVIC PARKING TICKETS VALIDATED P

636 Yates St.
Open Friday Until Nine
EV 3-2921

QUALITY and VALUE
ROYAL SHOE STORE
FOR THE WHOLE FAMILY

COAST TO COAST
Woolco
DEPARTMENT STORES



INSTA-FLASH CAMERA KIT

IMPERIAL
Insta-Flash Camera Kit

Consists of Insta-Flash Camera with built-in flip-up flash unit, 1—Eastman Kodak Verichrome pan Kodapak cartridge, 4—AG-1 flash bulbs, 2—AAA photo flash batteries, 1—wrist cord and instruction carton insert. Compact and easy to carry, ready for instant picture taking action. WOOLCO DISCOUNT PRICE, kit 11.95

USE YOUR CREDIT
NO DOWN PAYMENT AT WOOLCO!

REMEMBER
A ROLL OF FILM AT WOOLCO COSTS ONLY 1 CENT
BRING IN YOUR NEXT ROLL OF FILM TO WOOLCO FOR PRINTING AND DEVELOPING AND YOU'LL GET ANOTHER ROLL OF FILM FOR ONLY 1 CENT
FAST SERVICE QUALITY DEVELOPING LOWEST PRICES
1 CENT FILM

MOVIE PROJECTOR RENTALS
Film offer includes: 120, 620, 127 and 135 Black and White and Kodacolor 5x7 enlargement with each 126 B & W and Kodacolor film

Open Monday to Friday, 10 a.m. to 10 p.m.
Saturdays, 9 a.m. to 10 p.m.

Town & Country Shopping Plaza
Douglas Street and Saanich Road

OCTOBER
SPACE MAKING SALE

65 PONTIAC Laurentian 2-door, automatic, radio, maroon, $3195. BUY NOW $2995



64 FORD Galaxie XL500 2-Door Hardtop—Big motor, automatic, radio, power steering, power brakes, power windows, bucket seats. Cost $4900. BUY NOW $3595



62 MERCURY METEOR Tudor—Radio, white. Reg. $1795. BUY NOW $1595



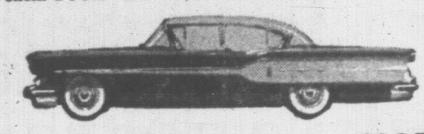
62 DODGE V8 De Luxe Sedan—Automatic, radio, power steering, beige and brown. Reg. $2150. BUY NOW $1795



57 PLYMOUTH V8 Sedan—Automatic, 26,000 miles. Immaculate. Reg. $895. BUY NOW $695



60 VALIANT Sedan—Blue. We have two of these popular models. Reg. $1195 each. YOUR CHOICE, NOW AT, each $995



58 PONTIAC Sedan—Brown. Reg. $1095. BUY NOW $895



59 FORD Sedan—Automatic, radio. It's clean, it's green. Reg. $1295. BUY NOW $1195



65 ACADIAN Canso Sedan—Automatic, radio, white. Reg. $2995. BUY NOW $2795



65 ACADIAN Invader Sedan—Radio, beige. Reg. $2695. BUY NOW $2495



65 PONTIAC Laurentian Sedan—V8 automatic, radio, power steering, blue. Reg. $3395. BUY NOW $3195



65 PONTIAC Parisienne 4-Door Hardtop—V8 automatic, radio, power steering. Orchid. Reg. $3595. BUY NOW $3395



64 PONTIAC Laurentian Tudor—V8 automatic, radio, blue. Reg. $2895. BUY NOW $2695

FOR A GOOD DEAL AND A GOOD DEAL MORE

Free Life Insurance in GMAC Contract
No Time Payments Until December
50-50, 30-Day Warranty—30-Day Exchange

Empress Motors Ltd.
900 FORT AT QUADRA EV 2-7121

WILSON'S
for everybody in the family

Styling . . . quality . . . value . . . service, make family wardrobe planning at Wilson's both pleasurable and thrifty.

From Our Men's Dept.
RAINCOATS
by
JUNEX of Sweden
also Redex, Burberrys'.
from $49.50



W&J WILSON LIMITED
1221 Government EV 3-7177
Opposite the Post Office
103 Years of Service

OV-7

Ah-h-h! you can relax again with Old Vienna.. the happy lazy lager beer



Old Vienna is back again to give parties a lift and make quiet, relaxing evenings more enjoyable. Get yourself in the happy, lazy mood, pick up a case or two or phone for free delivery.

382-6832 — 384-4179

This advertisement is not published or displayed by the Liquor Control Board or the Government of British Columbia.

Victoria Daily Times

VICTORIA, B.C., THURSDAY, OCTOBER 28, 1965 —PAGE 13

Arthur Mayse

It occurred to me on Wednesday that the sight of four election candidates pitching to a bunch of university students might be edifying, so a little before 1 p.m., I set out by way of Douglas Street to observe the confrontation.



The afternoon drizzle hadn't yet started, but the clouds sat low. Frowned on by that lowering sky — the student marchers when they hove into view on Pandora looked far from home and slightly forlorn under their banners, like a children's crusade which has been too long on the road.

This, of course, was a sentimental delusion. Crusaders of a sort they were indeed; but they'd walked only a few blocks from the buses that disgorged them, and were obviously enjoying their outing.

I looked on, well back in the lines, and after sharing the exquisite pleasure of crossing Douglas under safe conduct from a motorcycle officer in one of those popskull Japanese helmets, arrived presently at the McPherson Playhouse.

There, with a minimum of goring by placards that demanded reduced tuition fees or no fees at all, the students deployed as if by instinct toward the balconies, which were much too small to accommodate more than a portion of their number.

The leftovers comfortably filled the main floor and the boxes, offering in total an audience of present and future voters to flutter a politician's heart.

★ ★ ★

I would like to be able to report that the undergraduates got as good as they dispensed, which was a close and generally courteous hearing.

However, the impression that reached me where I lurked among the beards, duffle coats and horsy-smelling corduroys, was that they were receiving more words than substance.

What the candidates did manage to do, by a singular set of verbal gymnastics, was fail to come within a country mile of the direct, explicit question of fees, which their audience found oppressively high.

(After all, it was to seek senior opinion from the federal aspirants that the young people had cut a lecture!)

If they propose to deal much with youth, I think Mr. Brereton, Mr. Groos, Mr. Hunter and Mr. Waite must offer better fare than they did on Wednesday.

What the students wanted was honest bread; what they got, if not a stone, was something damned flinty.

Since the candidates' discourses are covered in our news columns, I will content myself with a single note:

"Nobody saying anything that matters."

★ ★ ★

Their part played, the candidates departed to address a meeting of the Silver Threads Association, whose members are at least 40 years past minimum voting age.

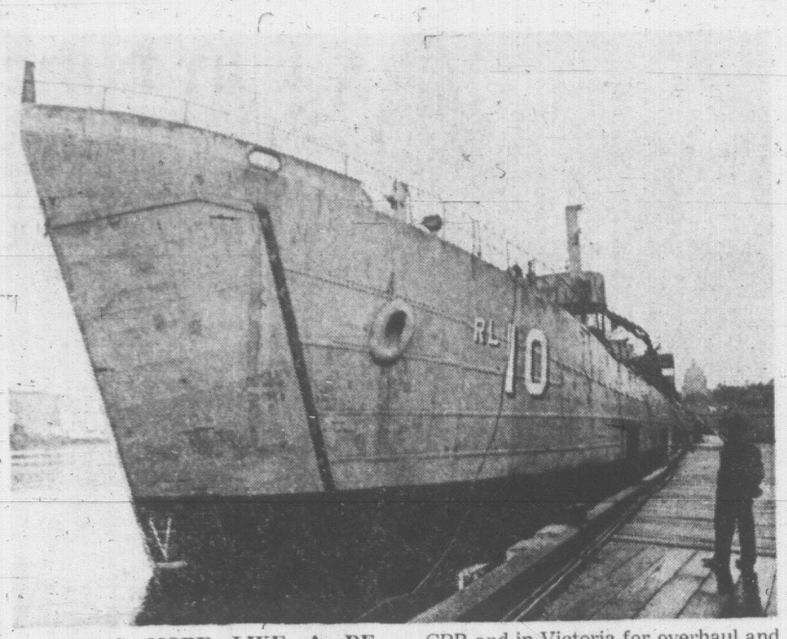
The meeting then got down to business, with well-liked registrar Ronald Jeffels — a self-styled political eunuch — stressing the need for an educational revolution in Canada.

Finally came Alma Mater Society president Paul Williamson, bearded like a junior apostle, to point out with the humility of which the young are sometimes capable, that "we don't claim to have all the answers."

As a start in their bid for fee adjustment, he suggested that student delegates urge the provincial government to regard this as a peak year, and next year, drop tuition charges by $56, the amount of the 1965 fall raise.

Outside, I was swept along in a group which included a beard or two, and a small, fierce girl in black Cossack boots. The pole this splinter party carried through the mournful drizzle had fixed to it a picture frame with no picture.

In view of the four no-content policy speeches to which those undergrads had listened, I found that abstract mighty significant.



LOOKING MORE LIKE A DESTROYER than a Landing Ship Tank, this Second World War veteran is awaiting transformation to a trailer transport. Purchased by the CPR and in Victoria for overhaul and refit, the vessel will eventually go into service between Sidney and Vancouver. It will carry 34 trailers. It has been berthed at Portland since the end of the war.

CPR to Bypass B.C. Ferries

Railroad Buys War Vessel For Sidney-Vancouver Run

Canadian Pacific Railways will soon quit using B.C. ferries to transport road trailers between Vancouver Island and the mainland.

The company Wednesday confirmed the purchase of a Second World War landing ship to inaugurate a new freight run between Sidney and Vancouver.

The ship, now in Victoria for conversion and overhaul work at McKay Cormack Ltd., is expected to be in service this year.

It will carry 34 trailers on its once-a-day round trip between the Washington State Ferry slip in Sidney and the Princess of Vancouver berth in downtown Vancouver.

Company officials said this morning that the transport would carry all CPR trailers plus any private trailers wishing to use the service.

Present fares for drop-trailers using B.C. Ferries are $35 less 30 per cent for a one-way trip. The 30 per cent discount is applicable only to trailer operators who spend $1,000 over a 30-day period.

"What happens is that a trailer operator using the ferries buys a $1,000 script from us," said Ron Worley, assistant manager of the Ferry Authority. "If it is used within 60 days he only pays $700 for it."

EARLY HOURS

The CPR has not indicated what its rates will be for private operators wishing to use the new service.

Present plans call for the vessel to leave Sidney in the early hours of the morning and return from Vancouver on a late night run.

The one-way trip is expected to take approximately 4½ hours.

The 328-foot vessel has been anchored in fresh water at Portland since the end of the war.

B.C. Ferry officials said it would be impossible to comment on the effect the new service would have on the government system until CPR announced its rates.

But they indicated that they were not perturbed by the move.

DEFICIT CUT

Art Gallery Membership Sets Mark

Greater Victoria Art Gallery broke two records in the past year.

More pieces of art were added to the permanent collection than ever before, bringing the total number of pieces to 148.

And membership increased by 131, greater than at any other time.

Total membership now stands at 1,718.

At the annual meeting Wednesday night, members were told that a $5,000 deficit earlier in the year had now been reduced to $300.

Operating costs ran to $38,065 while revenue amounted to $37,760.

The gallery's endowment fund jumped from $47,800 to $84,400 as a result of a bequest from Katherin McEwen.

George Maycock was elected to replace retiring president Brian Tobin. Three new members, Gordon Brown, Jack Lort and Jack Wilson were elected to the board.

Re-elected for two-year terms were Roderick Clack, Dr. R. M. Lane, Clare Copeland, Miss Olive Heritage, Kenneth Scace, Mrs. H. R. Turner and Brian Tobin.

SHIP MOVEMENTS

DEPARTMENT OF TRANSPORT

Stonetown in port; Camsell in port, departing Monday for refit at Burrard, North Vancouver; Sir James Douglas Baynes Sound; Ready in Victoria patrol area; Racer in Queen Charlotte patrol area; St. Catharines on station Papa; Estevan northbound in the Georgia Strait.

NAVY

HMCS Margaree out for the day; HMCS Saskatchevan out for the day; HMCS Sussexvale departed from Plumper Bay, arrives in Vancouver Monday.

SAILOR SEEKS DISCHARGE, FINDS JAIL

William Watt, a 20-year-old sailor, decided early today that he wanted to speed up his discharge from the navy. To bring this to the attention of naval authorities he decided to push a policeman around, he said in court today.

"Do you mean to tell me you would resort to assault just to get out of the navy?" asked Magistrate William Ostler. "Yes," was the reply.

"In that case," said Magistrate Ostler, "I'll assist you."

He sentenced Watt to two months in prison for obstructing a policeman who was attempting to arrest a companion of Watt's for intoxication.

"I've really nothing against policemen," said Watt. "They are fine fellows."

ADMIRAL PASSES

Chin-Ups Give Navy Big Trouble

The Navy is having trouble with its chin-ups.

So, for that matter, are many in the army and air force.

This is the word from HMCS Naden, where all service personnel of the Pacific Command are now taking compulsory physical fitness tests.

And of the 3,750 who have taken the tests so far about 21 per cent have failed them.

Chin-ups are giving them the most trouble it is reported.

Personnel who have acquitted themselves well on the tests include Rear Admiral M. G. Stirling, flag officer of the Pacific Coast, who is reported to have passed "with flying colors."

The tests are divided according to age:

Under 30—seven chin-ups in two minutes, 35 sit-ups in 2 minutes, and running 600 yards in 154 seconds.

Between 30 and 39—five chin-ups in two minutes, 28 sit-ups in two minutes, and running 600 yards in 154 seconds.

Forty and over—four chin-ups in two minutes, 21 sit-ups in two minutes and running 300 yards in 71 seconds.

And flunking them doesn't mean you're home free. Physical fitness classes for persons who fail the tests are compulsory until they manage to struggle through again.

Testing the remainder of the 5,000 personnel will end early next month.

Woman Admits Shoplifting For Two Years

A 57-year-old woman admitted in police court today that she has been successfully stealing from department stores since 1963.

"A frank admission such as this is rather unusual," said Magistrate William Ostler.

He remanded Mrs. Cecelia Joos, 8 Gorge Road West, to Nov. 4 for pre-sentence reports.

She appeared in court and pleaded guilty to stealing $11.83 worth of goods from a department store last Monday.

She has no previous shoplifting convictions but readily admitted she has been stealing from department stores since 1963.

The articles Mrs. Joos admitted stealing Monday included pillow cases, a calendar, a coin-holder, crayons, mixed nuts, spray starch and a pound of butter.

First B.C. Steel Mill Hinted by U.K. Visit

Loffmark Ducks Queries on Talks

By JOHN MIKA
Times Legislative Reporter

The provincial government's years-old dream of a steel mill for B.C. may be realized soon — by British interests.

But Trade and Industry Minister Ralph Loffmark, who knows the answer, today sidestepped all questions on the possibility raised by his sudden and unscheduled recall to London, Eng., last week while on a B.C. trade mission in Germany.

"There were three transactions that suddenly became pressing and couldn't be handled by correspondence," he said today when asked for the explanation.

He said he saw numerous top British investment and industrial leaders including "several in the iron and steel industry that are very much interested in two proposals we have in respect of the iron and steel industrial protential here."

Aske if one of the B.C. proposals involve establishment of a blast furnace and steelmaking mill, Mr. Loffmark said:

"No comment.

"I cannot talk about it because, although the government initiates these feasibility studies and puts up proposals, it is the private companies that must decide whether they will carry them out.

CHOOSING SITES

"There are many things involved for the companies including such things as choosing of sites, purchase of real estate and so on, and I don't think I should comment when it might embarrass their plans."

Mr. Loffmark said his London trip included private talks with Lord Amorey, governing director of the Hudson's Bay Company, which has been urged to shift its headquarters from London to Vancouver.

The possibility is known to be under study as a result of recent restrictions on overseas business operations by the British government in its moves to bolster the pound sterling.

NO COMMENT

Asked if HBC will make the shift, Mr. Loffmark smiled broadly again and repeated "no comment."

He also saw Lord Tweedsmuir, who heads various ventures involved in B.C. and was one of the directors of the Wenner-Gren Peace River Power Corporation taken over by the provincial government in a controversial and litigation-bedevilled move.

"I got no indication that he has anything but the highest goodwill for B.C. and his continuing interest in the province is very positive," replied the trade minister when asked if all had been forgiven.

Other persons seen by Mr. Loffmark in London included the Duke of Devonshire who has undisclosed interests in B.C. and plans new ones, as well as officials of the Hambro Bank which has substantial investments in B.C. mines.

He said he was not at liberty to disclose the subjects discussed but indicated they involved more heavy investments in B.C. which, he pointed out, appeared to be the prospective trend from all British interests generally.

"I also saw Lord Thomson of Fleet (a Canadian) to obtain his advice about current developments on the British scene and he was very helpful," said Mr. Loffmark.

Regarding the 18-man B.C. trade mission itself, he said various businessmen in the group concluded contracts for sale of B.C. foodstuffs and chemicals but he would not elaborate.

"We found that there is a fantastic market in Europe for B.C. fish and canned foods of all kinds and a good market for basic chemical products of all types," he said.



POKER FACED pumpkins at a local wholesale house will all be wearing big grins Saturday. That's Halloween — and their night to shine. Pumpkin picker posed prettily is Rose Smart. (Times photo by Bill Halkett.)

CREW SAFE

Little Salvage Expected From Wreck

The crew of the wrecked Greek freighter Ekaterini G. have been removed to the safety of the United States naval base at Adak, Alaska.

Rescue operations took place Wednesday afternoon and evening after slackening winds made it possible for rescue craft to get close to Great Sitkin Island and the beached freighter.

Half of the 40-man crew had remained on board, the other half had scrambled ashore to spend 24 hours huddled around driftwood fires as waves continued to pound the stricken ship.

The Victoria-based Sudbury II salvage vessel remains in the area to complete a detailed examination of the freighter to see "what, if anything, can be salvaged," said Gordon Elworthy of Island Tug and Barge.

When the Ekaterini was driven ashore by gale force winds after her tow-cable snapped she was ripped from bow to midships by the rocks.

"It doesn't look good, but we shall remain up there until we find out for sure just what is salvageable," Mr. Elworthy said this morning.

The Sudbury II made a 2,400-mile trip to reach the Ekaterini but arrived too late to be of assistance. She had bucked heavy gales the entire distance.

Ald. Toone Makes Resignation Official

Ald. A. W. Toone made his year-end resignation from Victoria city council official today. He gave written notice to the mayor and council that he intends to quit his two-year term half way in order to be a candidate for mayor in December.

Scuffle Over Car Passing Ends In $35 Assault Fine

People who think other motorists drive outrageously usually drive outrageously themselves when they attempt to follow the offending vehicle, Magistrate William Ostler said today.

Malcolm Bibby of View Royal was fined $35 for assaulting another motorist in a discussion which followed an incident in which Bibby's car was forced into a lane of oncoming traffic.

Court was told Bibby was overtaking a vehicle on the Old Island Highway when the vehicle turned sharply in front of him, forcing him into the opposite lane.

He followed the car and forced it to a stop where the discussion with the other driver took place.

"This is a classic case of two wrongs don't make a right," said Magistrate Ostler.



Halloween Ghosts To Walk Saturday

Any witches, goblins, ghosts and black cats caught walking abroad next Sunday night will at best feel out of place.

Oct. 31 is Halloween, but it is also a Sunday. When Halloween falls on a Sunday Victoria's once-a-year night people do their black deeds the night before.

At least they always have; the last four times Oct. 31 has been a Sunday, in 1954, 1948, 1943 and 1937, public and private Halloween observances ended Saturday night.

A weeknight Halloween is celebrated when it falls. But something about Halloween and Sunday don't mix.

Trickers and treaters are reported begging to go out as an elephant one night and a witch the next. Very cunning, children.

But by Sunday night you can be sure the treats will be all gone — and the police won't sit still for any tricks.

And speaking of police, they want to remind Halloweeners that there is an area-wide ban in Greater Victoria this year on firecrackers.

Non-explosive fireworks may be purchased and used on private property but the type that go bang in the night may only be fired by groups or organizations under permit —and they must buy their ammunition elsewhere.

Smugglers who attempt to run in firecrackers from areas outside Victoria, Oak Bay, Esquimalt and Saanich and anyone who uses their contraband, will face prosecution.

TOPICS of the DAY

United Appeal total for today is $253,659—57.7 per cent of the goal.

But with only two more days to go before the official end of the 1965 fund drive, the picture doesn't look too bright.

An urgent request to all canvassers in the business division was sent out Wednesday by campaign chairman Hershell A. Smith.

"The next few days are the critical ones," he said.

★ ★ ★

The Art Gallery of Greater Victoria monthly picture loan, a service open to Gallery members, will be held at the Gallery Monday, 7:30 p.m.

Works new to the loan this month include a watercolor by Ontario artist, Peter Goetz.

★ ★ ★

The provincial museum will be closed along with all provincial government offices Thursday, Nov. 11, in observance of Remembrance Day, it was announced today.

★ ★ ★

Obstructing a policeman at the scene of an accident Wednesday cost Arthur K. Fisher $100 when he appeared in police court, today.

Court was told Fisher, an occupant of one of the cars involved in the accident, insisted on arranging to pry the vehicles apart after the drivers had ordered a tow truck to do the job.

He was arrested when he refused to leave the centre of the intersection of Blanshard and Broughton.

PRESS MISHAP DELAYS PAPERS

Due to a mechanical breakdown in the presses, several thousand Times subscribers received their home-delivered papers later than usual Wednesday. The breakdown also resulted in the removal of colored illustrations from the advertisement of Woodward's on Page 18 of the late papers.

Ask The Times

Q. Is carbon classified as vegetable or mineral? C.O.

A. Both. And you can add animal to the list too. Carbon is a major constituent of every living thing, says a Uvic professor. It exists in organic materials such as plants (vegetable) and humans (animal) and in inorganic materials such as diamonds (mineral).

Q. As newcomers to your lovely city, we two "oldsters" would like to know where you apply for a marriage licence, what the fee is and what the waiting period is? M.H.

A. You apply at the vital statistics office in the Parliament Buildings. Three full days before the ceremony is the minimum waiting period and the fee is $5.

Q. Is there any place on Vancouver Island where one can go surfing? I. B.

A. Best place, says a local SCUBA outfitter, is Long Beach—but you'll need a wetsuit to keep warm. There you can pick up 15-foot breakers from half a mile out from shore.

Other places are Pachena Bay near Bamfield and China Beach, near Jordan River.

Anyone wishing a question answered is invited to send the problem along to the Times, addressed to "Ask the Times" Editor. Questions and answers will be published daily.

All questions should deal with matters of fact and be of general interest. The Times does not undertake to solve conundrums or legal problems. Net coins, stamps or antiques. These should be submitted to a dealer.



BUDDIES FOR 53 YEARS and now retiring the same day from the same lifelong work, Victoria Fire Chief John Abbott and Assistant Chief Ed Hume put in their last shift Friday. Chief Abbott has served the force 39 years, four months, and his assistant has given 32 years, five months' service. The pair went to school together before joining the fire department. The Second World War interrupted the chief's service.

Long John Dull Like New Blade!

SPORTS

DOUG PEDEN, Sports Editor



Hal Malone LOOKS AT SPORTS

The wonder of **Norman "Bud" Poile** is his approach to life. He constantly looks like a small boy who has just found a lollipop under the bed and wants the world to share his enjoyment.

He has a **Dick Van Dyke** impishness, a **Groucho Marx** wit. If he doesn't ease off the groceries he may soon have a **Jackie Gleason** silhouette.

Poile knows every hockey writer from Glace Bay to Lower Sooke on a first name basis and will talk at the drop of a hat. Not his. He doesn't wear one.



BUD POILE

He has a memory like an elephant which probably accounts for his longtime feud with **Hal Laycoe**, the resident Portland genius. The air between them has been distinctly Aklavik—freezing and colder—since 1882. Something about a player transaction which neither will discuss.

Mr. Poile was in Victoria this week with his San Francisco Seals. He is their presiding steward in charge of managing, coaching, counting the house, and providing heavy inspiration.

For 13 years he has labored in minor hockey's professional vineyard. Ten of those years were with Edmonton where his teams won the title three times and were out of the playoffs only once.

With San Francisco he took the pennant twice—in 1963 and 1964. Last year the Seals slipped into Baghdad by the Bay but Mr. Poile did not consider practicing free falls from the Golden Gate bridge without a parachute.

He had met adversity before and looked the old dame straight in the eye.

Take It and Deposit It Youknowwhere

In 1957 the Detroit Red Wings were in the market for a coach to replace **Jimmy Skinner.** No coaching job anywhere carries a promise of security but Detroit, above all cities in the National League's "Establishment" held the record for leaving the fewest parched bones out on the desert.

Skinner was only the fourth coach to guide the Red Wings in 30 years. There were a lot of names mentioned as his successor but there seemed to be only candidate. N. Poile.

For five years he had been entrusted with nurturing Detroit prospects with the big club's No. 1 farm team at Edmonton. He knew the personnel, the system. He filed laborious reports on every Edmonton player after every game to **Jack Adams,** then the lord high priest at Detroit.

The deal, in every hockey man's mind, was that **Sid Abel** would step in as general manager for Adams and Poile would be appointed coach.

Dedication is supposed to bring it's own rewards and usually does. But not necessarily in Detroit. Abel was given both posts and Poile was given the brush. He suggested to Detroit that they take their Edmonton job and deposit it in a well-known place.

Entree Into the NHL—The Long Way

Now, as any five-year-old knows, San Francisco has been accepted into the NHL "Club" as part of its expansion program.

The "Establishment" has condescended to permit a second division, including such outposts as Vancouver, Los Angeles and a few others. The primary consideration for membership is money. For $2,000,000 each the "new boys" will be granted franchises—and all the healthy rejects the NHL can peddle.

"It's ironic, isn't it?" Poile asked rhetorically. "I thought I was in the NHL once and then when it didn't look as if I had a chance the door opens."

Some people, notably the tart-quilled author **James Kearney,** believe the "new boys" have bought themselves a two million dollar migraine.

Poile doesn't buy that cauliflower.

"I know what we'll get in player help," he said. "If there are any good ones left Boston and New York would have them.

"But that isn't the point. We'll be big league in a town that won't accept less.

Personal Shopping? Watch My Smoke

"So, we won't win the Stanley Cup right off. There's 4,000,000 people in our area and they don't care where you finish, but you have to be big league.

"They'll buy us just like they go for the Giants or the 49ers or the Warriors.

"You think I'm kidding? Listen. We have the biggest advance sale ever for Pittsburgh Nov. 10. Why? Because Pittsburgh has the Pirates and the Steelers, that's why."

There are other ways San Francisco and certain other cities in the Western League could have gone first cabin.

They could have declared themselves big league and spent their $2,000,000 each on raiding the NHL. Instead they asked the NHL to admit specific cities and the NHL laid down its own set of cosy, self-enriching ground rules.

Instead of bidding for stiffs, wouldn't Mr. Poile be happier if he could take the dough and do some personal shopping?

He thought a minute.

"Give me two million bucks," he said, and **I'LL** show **YOU** a hockey club that would heat things up pretty good."

B.C. FINAL AT MAYFAIR

Zone Tenpin Tourney For Distaff Bowlers

Second annual Victoria women's zone tenpin singles tournament will be staged next month over a 20-game route.

Contestants in the Women's International Bowling Congress-sanctioned event will fire four five-game blocks at two city lanes. They'll be at Mayfair Nov. 13 and 21, and at Aurora Nov. 14 and 20.

Leaders will represent the city in the 10-game B.C. zone tourney, scheduled Nov. 23 at Mayfair.

Aspirants to the city title must file entries by Nov. 1 with Irma Weiker, Girlie Cowie, Freda Peacock, Flossie Prior, Lorna Pollock or Hazel McLeary. An entry fee of $15 ($10 bowling charges and $5 toward prizes) must accompany each entry.

Bernie Scores An Ace

Bernie Ball is the newest member of golf's hole-in-one club, Victoria chapter.

The Gorge Vale member scored the first ace of his career Monday, sinking his tee shot on Gorge's par-three second hole.

Leafs Thwarted By Henderson, Rally for Draw

By DOUG PEDEN

Long John said it, but Victoria Maple Leafs don't believe it.

Neither do most of the 2,386 fans who were at Memorial Arena Wednesday night to see the goaltending magic of John Henderson enable San Francisco Seals to grab a 3-3 tie with the Leafs in a Western Hockey League thriller.

Lauded later by coach Bud Poile and his mates, the tall man who formerly guarded National League nets for Boston Bruins and who decided this season to end a four-year retirement suggested he still wasn't at his best.

"I'll need," said Henderson, "about half a dozen games to get sharp."

The league-leading Leafs blinked when they heard about that one. Although Henderson was making only his second comeback start, the Victorians refuse to believe he can improve on Wednesday's scalpel-like sharpness.

Seals Led 3-0

By the time they had reached the middle of the second period, the Leafs were weary of watching Long John use a combination of skill, anticipation and Irish luck to block everything they could hurl his way.

While Henderson was blocking something like 21 shots, his pals up front fashioned a 3-0 lead and appeared destined to snap Victoria's unbeaten skein on home ice at two games.

But steady pounding will eventually crack any armor and the Leafs finally hammered holes in Henderson's coat-of-mail. Launched by defenceman Bill Shvetz' goal at 10:59 of the middle period, they roared back to deadlock the count with little time to spare and then settled for the 3-3 tie after a blazing and scoreless overtime period.

Henderson stopped 50 shots and his heroics appeared to partially solve one problem for Poile, who has three netminders and must quickly cut that figure to two. He indicated Henderson would continue to wear 'Frisco finery and now needs only to decide between former U.S. Olympic hero Jack McCartan and rookie Doug Favell.

Defence Disappoints

While Poile was pleased with his goalie and the work of his hustling, ever-dangerous pack of forwards, he was somewhat disenchanted by the efforts of his defence corps.

Bud was perhaps miffed most by the decision of veteran Gerry Odrowski to play the man instead of the puck while the Seals were laboring to hold a 3-2 lead against the charging Leafs with less than two minutes remaining in regulation time.

Referee Willie Papp caught Odrowski holding and the Leafs needed only five seconds to cash in on the resulting penalty. Milan Marcetta did the honors with his fifth goal of the season, poking home a rebound a fleeting instant before an off-balance Henderson was able to get a foot to an open corner.

Victoria's rearguards made fewer mistakes but they paid a big price for two of them.

Sandy Hucul delayed in passing from behind the Victoria goal. He lost the puck to Al Nicholson, who promptly set up Wayne Connelly for an easy shot and a first-period 'Frisco goal.

Fred Sets Two Up

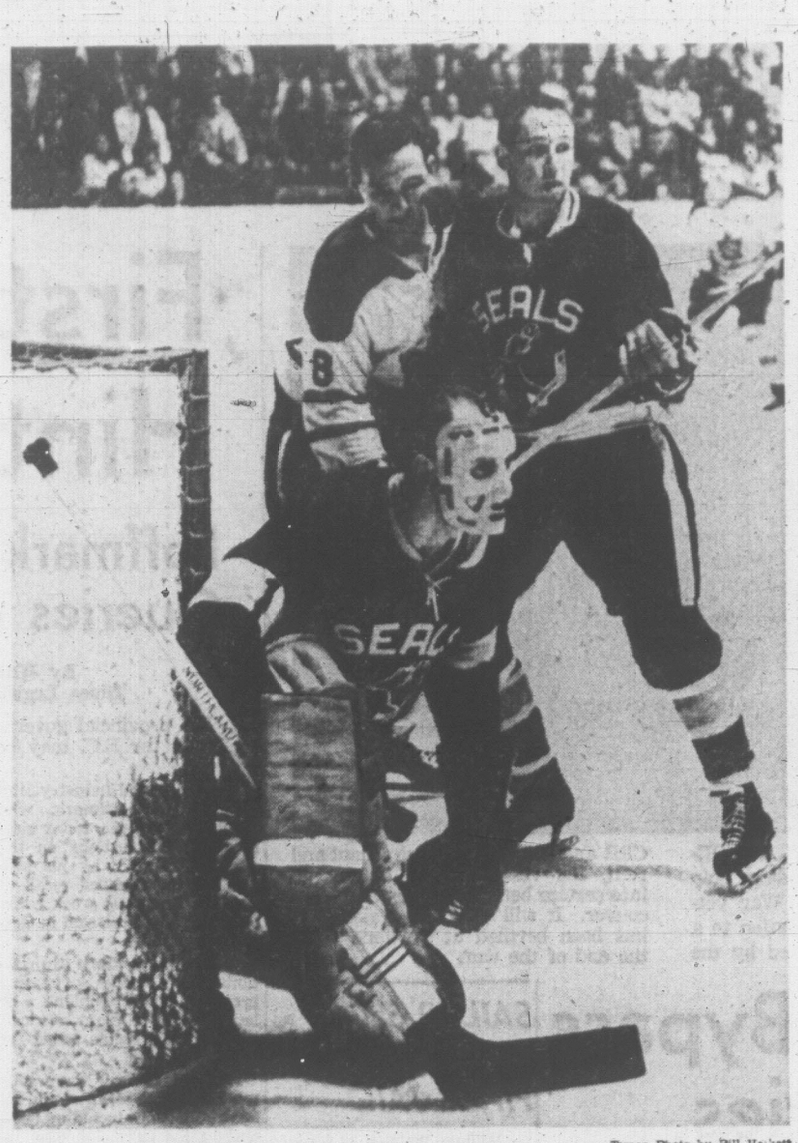
Fred Hucul erred in the second period while the Leafs were trying to exploit a manpower advantage. Coming out near the Victoria net, Fred attempted to flip a pass over the stick of quick little Charlie Burns. He missed the puck and the rubber rolled free. Burns got to it first and wheeled a short shot past goalie Al Millar.

"That was a bonehead play," Fred said later. "I should never do that."

After Connelly clicked for his second goal of the game and Shvetz started the Victoria comeback, the Victoria captain started to make amends.

Robbed of a goal on a brilliant leg save by Henderson, Fred drew assists on the last two tallies. Both came after he had forced Henderson to stop blazing shots from the point. John Sleaver was in the right spot to poke home a rebound to make it 3-2 and Marcetta got the big one after another Hucul sizzler.

ICE CHIPS: Both goalies made eight saves in the overtime period and **Millar,** continuing his spectacular play, finished with 36 stops . . . **Aut Erickson** was a standout on the Victoria defence and veteran forward **Steve Witluk** was buzzing in great style . . . **Sleaver,** who was clipped for three stitches above his right eye in the first period, barely missed a yawning net in the opening seconds of overtime . . . Seals collected five of the game's eight minor penalties . . .



—Times Photo by Bill Halkett

'ANYBODY SEEN THE PUCK?'

If long John Henderson wasnt bobbing and weaving, he could usually be found kneeling at Memorial Arena Wednesday. San Francisco Seals' lanky goalkeeper, trying a comeback after four years inactivity, stopped 50 shots as Seals and Victoria Maple Leafs went to 3-3 overtime tie. That's defenceman Tom Thurlby blocking Victoria's John Sleaver out of play.

McMahon Pulls Out, Opens Door for Hume

VANCOUVER (CP) — Industrialist Frank McMahon said Wednesday his group is withdrawing its application for a National Hockey League franchise here.

The announcement left the way clear for Fred Hume, former Vancouver mayor, and his associates to go after an NHL berth. Hume owns Vancouver Canucks of the Western League.

In Portland, Ore., meanwhile, directors of Portland Buckaroos announced they won't seek a berth in the NHL but will continue to upgrade the calibre of the WHL, of which Portland is a member.

The NHL earlier this month gave provisional approval to a Vancouver franchise for 1967-68, but told McMahon and Hume to get together and place a single bid.

McMahon said in a letter his group was withdrawing its application. The letter called Hume "a life-long friend of hockey on the Pacific Coast."

The letter said the McMahon group's "sole interest has been to obtain major league hockey status for Vancouver," and wished Hume success.

NHL president Clarence Campbell said in Montreal the league planned no action at the moment, but NHL directors decided at their last meeting that the prime consideration would be a suitable building before getting a franchise.

WHL SUMMARIES

	GP	W	L	T	F	A	Pts.
VICTORIA	6	4	1	1	22	16	9
Portland	6	3	3	0	19	19	6
San Francisco	4	2	1	1	20	14	5
Seattle	5	2	3	0	16	20	4
Vancouver	4	1	3	0	15	20	2
Los Angeles	4	0	4	0	12	29	0

Next games: Friday — Cleveland at Seattle; San Francisco at Vancouver.

LOS ANGELES 2, PITTSBURGH 10

FIRST PERIOD—
1. Los Angeles, Smith (Young) 1:28.
2. Pittsburgh, Jarrett (Cunningham) 2:41.
3. Pittsburgh, Laforge (Spencer, Harris) 5:11.
4. Los Angeles, Labine (Johnson, Hendrickson) 7:48.

Penalties—Spencer (PI) 6:42; Wilson (LA) 10:46.

SECOND PERIOD—
5. Pittsburgh, Beaudin (Spencer, Hampson) 1:14.
6. Pittsburgh, Beaudin (Hall) 4:33.
7. Pittsburgh, Spencer (Cunningham) 5:41.
8. Pittsburgh, Jarrett (Pronovost, Cunningham) 17:13.

Penalties—LaBine (LA) :37; Pittsburgh (bench penalty) 8:02; Schmautz (LA) 12:54.

THIRD PERIOD—
9. Pittsburgh, Hampson (Harris, Hall) :44.
10. Pittsburgh, Wall 2:21.
11. Pittsburgh, Hall (Wall) 4:32.
12. Pittsburgh, Beaudin (Wall, Hall) 10:03.

Penalties—Smith (LA) :23; Laforge (PI) 6:24; Pronovost (PI) 18:59.

Stops

Pelletier	11	11	13—35
Gardener	11	7	8—26

Attendance — 3,356.

SAN FRANCISCO 3, VICTORIA 3

FIRST PERIOD
1. San Francisco, Connelly (Nicholson) 13:50.

Penalties: Gravel (SF) 2:33, Thurlby (SF) 18:06, Barlow (V) 19:17.

SECOND PERIOD
2. San Francisco, Burns 1:55.
3. San Francisco, Connelly (Burns, Odrowski) 10:33.
4. Victoria, Shvetz (Litzenberger) 10:59.

Penalty: Gravel (SF) 1:39.

THIRD PERIOD
5. Victoria, Sleaver (Witluk, F. Hucul) 12:30.
6. Victoria, Marcetta (F. Hucul, Barlow) 18:33.

Penalties: Odrowski (SF) 2:36, Sleaver (V) 8:06, Barlow (V) 16:20, Odrowski (SF) 18:30.

OVERTIME
No scoring.
No penalties.

Shots:

Millar (V)	10	10	8	8—36
Henderson (SF)	14	13	8—50	

Attendance: 2,386.

'POSITIVE THINKER'

Howsam on Spot If Trades Fizzle

ST. LOUIS (AP)—Little-known Bob Howsam has had his troubles since becoming general manager of St. Louis Cardinals, but they are nothing compared to the spot he is on now.

Howsam replaced popular Bing Devine in August, 1964, causing an uproar among St. Louis fans that became deafening when the Cardinals went on to win the National League pennant and World Series with Devine's players.

Then in his first full season at the helm, the 1965 Cardinals finished seventh.

In the last week Howsam has traded three-fourths of the infield that carried the team to the flag.

"I guess I'm really on the spot now," he said after trading first - baseman Bill White, short - stop Dick Groat and catcher Bob Uecker to Philadelphia Phillies Wednesday for outfielder Alex Johnson, pitcher Art Mahaffey and catcher Pat Corrales.

"But I'm a positive thinker. I'm not trying to get rid of players. I'm trying to build a better ball club."

Last week, he traded third-baseman Ken Boyer, the league's most valuable player in 1964, to New York Mets for pitcher Al Jackson and infielder Charley Smith. Thus, almost half of the team that won the world championship is gone.

If Johnson, Mahaffey, Corrales, Jackson and Smith have good years in 1966, Howsam will have proved that he can meet the challenge handed him by the Cardinals and St. Louis fans. He will have won with "my team."

However, if those players fall flat, Howsam also realizes he could find himself back in Denver, where he was an insurance company executive before joining the Cardinals.



BOWLER OF WEEK

Hitting winner's circle in Times Bowler-of-the-Week competition for third straight year is Bud Brock, who captured men's fivepin award with three-game series of 887. Veteran of 12 years on lanes, Bud earned weekly award and qualified for Bowler-of-the-Year rolloffs in May by firing games of 333, 262, 292 in Mixed Classic League at Gibson's Recreations.

NHL SUMMARIES

	GP	W	L	F	A	Pts.
Montreal	3	3	0	16	7	6
Chicago	2	2	0	10	2	4
Detroit	2	1	1	4	8	2
Toronto	3	1	2	2	8	2
New York	2	0	2	6	8	0
Boston	2	0	2	3	8	0

Next game: tonight — Chicago at Detroit.

TORONTO 2, BOSTON 1

FIRST PERIOD
1. Toronto, Ellis (1) (Mahovlich, Stanley) 14:45.

Penalties—Macdonald :46, Pronovost 12:14, Green 15:09.

SECOND PERIOD
2. Toronto, Mahovlich (1) (Joyal) 6:00.
3. Boston, Stewart (2) (Green) 7:44.

Penalties—Awrey 4:26, Pappin 7:11, Woytowich 7:11, Pronovost 17:07.

THIRD PERIOD
No scoring.

Penalty—Pulford 4:28.

Shots on goal by:

Boston	10	12	17	—39
Toronto	11	12	11	—34

NEW YORK 3, MONTREAL 4

FIRST PERIOD
1. Montreal, Provost (2) (Richard, Talbot) 14:21.

Penalties—Harper 3:19, Hellson, Larose (minor, major) 5:34; Harris 6:33, Peters 9:51, Brown 15:24.

SECOND PERIOD
2. New York, Marshall (1) (Goyette, Neilson) 1:50.
3. Montreal, Richard (1) (Rousseau, Laperriere) 6:29.
4. New York, Peters (1) (Robinson), McKenzie) 17:28.

Penalties—Laperriere 1:15, Talbot 3:15, Duff (misconduct) 3:15, Selling 5:45, Harper 6:47, Ratelle 6:53, McKenzie, Richard 10:09, McMahon 12:27.

THIRD PERIOD
5. Montreal, J. C. Tremblay (1) 4:42.
6. New York, Robinson (1) (McKenzie) 7:30.
7. Montreal, Beliveau (3) (Duff, Rousseau) 14:28.

Penalties—Ingarfield 12:55.

New York	5	14	9	—28
Montreal	10	8	16	—34

Stamps Taste Worst Defeat In Nine Years

CALGARY (CP)—Winnipeg Blue Bombers Wednesday handed Calgary Stampeders their first shutout in nine years, a 22-0 defeat before a sell-out Western Football Conference crowd of 22,266.

The Blue Bombers' victory moved them into a tie in WFC standings with Calgary. The Bombers have finished their regular - season schedule but Calgary has one more game Sunday in Vancouver against B.C. Lions and a victory would give Calgary a first-place finish.

Should Calgary lose in Vancouver, Winnipeg will be awarded first place because they've downed the Stamps in two of the three games between the clubs this season.

Calgary last suffered a shutout against Saskatchewan Roughriders, 33-0, Oct. 27, 1956.

Fullback Art Perkins led Winnipeg to Wednesday's victory, scoring two touchdowns. End Farrell Funston picked up the third touchdown while tackle Norm Winton kicked three converts and halfback Ed Ulmer booted a single.

DEFENCE TOUGH

Bombers put up a rock-ribbed defence, rushing quarterback Eagle Day so consistently that he completed only two of 15 passes.

Perkins and barging halfback Dave Raimey found lots of running room through big holes in the Stamps defence.

Calgary linebacker Wayne Harris suffered a pulled groin muscle during the game.

Winnipeg had 22 first downs and a total offence of 343 yards while Calgary managed only six first downs and an incredibly - low 51 yards on total offence. The Stamps picked up eight yards passing compared with Ploen's 160 yards passing on 12 completions out of 20 tosses.

WESTERN CONFERENCE

	GP	W	L	T	F	A	Pts.
Calgary	15	11	4	0	319	222	22
Winnipeg	16	11	5	0	301	262	22
Saskatchewan	15	7	7	1	261	265	15
B.C. LIONS	15	6	8	1	276	233	13
Edmonton	15	5	10	0	245	385	10

Remaining games: Saturday—Saskatchewan at Edmonton; Sunday—Calgary at B.C. LIONS.

WINNIPEG 22, CALGARY 0

	WPG	CAL
First downs	22	6
Yards rushing	183	43
Yards passing	160	8
Passes made, tried	12/20	2/15
Passes intercepted by	0/0	0/0
Punts, average yards	9/41.3	13/40.9
Fumbles, fumbles lost	1/0	1/0
Penalties, total yards	4/26	8/75

HOCKEY TRAIL

NATIONAL LEAGUE
Toronto 2, Boston 1.
New York 3, Montreal 4.

AMERICAN LEAGUE
Pittsburgh 10, Los Angeles (WHL) 2.

CENTRAL LEAGUE
Houston 2, St. Louis 3.
Memphis 2, Tulsa 3.

EASTERN LEAGUE
Nashville 2, Knoxville 3.
Jacksonville 2, New Jersey 4.
Charlotte 1, Greensboro 4.
Clinton 2, Johnstown 1.

SASKATCHEWAN JUNIOR
Flin Flon 5, Saskatoon 3.

WESTERN LEAGUE
San Francisco 3, Victoria 3.

ALBERTA JUNIOR
Edm. Movers 7, Edm. Athletics 4.

PACIFIC COAST JUNIOR
Coquitlam 3, Vancouver 11.

Habs, Leafs Slip In

By The Canadian Press

Montreal Canadiens continued their winning ways and Toronto Maple Leafs ended a two-game scoring famine in National Hockey League action Wednesday night.

Jean Beliveau scored a power-play goal with less than six minutes remaining to give the Canadiens a 4-3 victory over New York Rangers before 12,477 fans at the Forum. It was Montreal's third victory in as many games.

In Boston, Frank Mahovlich scored a power-play goal at the six-minute mark of the second period to give Toronto a 2-1 victory over the Bruins.

Right winger Claude Provost opened Montreal's scoring at 14:21 of the first period as he combined with Henri Richard and Jean-Guy Talbot.

However, Donnie Marshall, a former Montreal player, got that one back with less than two minutes gone in the second period as he backhanded a high shot over a sprawling Lorne (Gump) Worsley. Canadiens defenceman Jacques Laperriere was serving a penalty at the time.

RICHARD GOT LEAD

Five minutes later Richard gave Montreal the lead for the second time as New York's Rod Seiling sat out a penalty.

New York came back less than three minutes before the period ended as Gary Peters, also a former Montrealer, recorded his first goal as a Ranger.

Montreal went ahead 3-2 at 4:42 of the final period when defenceman J. C. Tremblay took a 70-foot bouncing shot that trickled between rookie goaltender Ed Giacomin's pads.

New York's Doug Robinson got behind two Montreal defenders, took a pass from winger John McKenzie and sailed in unmolested to beat Worsley cleanly.

Beliveau's marker ended the scoring although both clubs had fine chances after that.

Prep Booters Moving Ahead To Titles

Victoria High and Oak Bay meet at Royal Athletic Park the next two Friday nights for two soccer titles.

Teams from the two schools meet Friday at 7 p.m. for the second division inter-high school rugby title. Vic High is the defending champion.

Friday, the following week, the schools clash again for the senior (nee first division) bauble. Oak Bay won it last year.

Vic High seniors tied Mount View 2-2 Wednesday. In the only other game, Mount Douglas tripped Esquimalt 2-1. The Claremont-Oak Bay game was postponed.

ESQUIMALT SPORTS CENTRE
ACTION-PACKED
HOCKEY FRIDAY
8:00 p.m.
NAVY
vs.
UNIVERSITY VIKINGS
Reserved Seats 75c
On Sale Daily
Rush Seats 50c
Children 25c
Top Amateur Stars
Every Friday

WESTERN HOCKEY LEAGUE
INTERLOCKING ACTION
SATURDAY
8:30 P.M.
MEMORIAL ARENA
Game No. 4
CLEVELAND BARONS
vs.
VICTORIA MAPLE LEAFS
SPECIAL PRICES
Pensioners, students, children, any seat in the arena half price
Tickets on sale at the Memorial Arena Box Office 9 a.m. to 5 p.m. daily.
$3.00, $2.75, $2.50, $2.00, $1.50

World Heavyweight Championship, W.B.A.
CANADA'S GREAT SLUGGER
GEORGE
CHUVALO
Vs.
GREAT U.S.A. SCRAPPER
ERNIE
TERRELL
15 Rounds on Big Screen
Closed Circuit TV
Mon., Nov. 1, 7:00 p.m., McPherson Playhouse
Tickets now on sale McPherson Playhouse and Memorial Arena. $4.00, $5.00, $6.00. All seats reserved.



THERE'S REASON TO SMILE

Champions of Inter-High Senior Girls' Grass Hockey League are members of Oak Bay team that claimed May Tully Shield in competition against five other rivals. Posing with prize are smiling sparkplugs, from left, goalkeeper Dianne Boak, captain Pat Denny and Pam Harris, one of team's leading scorers. (Times photo by Bill Halkett.)

Oak Bay Swimmers Retain Championship

Oak Bay swimmers whipped up a mighty froth at Crystal Garden Wednesday.

The Bays scored 162 points to take the annual inter-high school swimming gala and keep the Sir Edward Beatty trophy.

Esquimalt was second with 122 points.

Norfolk House, with only girl entrants from a relatively small enrollment of 300, was a surprising third with 89 points.

After that it was Belmont, 42 points; St. Ann's Academy, 38; Victoria High and Mount Douglas, eight each.

The competition was divided into open, novice and club events.

GIRLS' OPEN

200-yard individual medley — 1. Brenda Aylward (SA); 2. Laura Fee (NH); 3. Heather Lawson (NH). Time 2:43.2.

200-yard freestyle relay — 1. Oak Bay; 2. Norfolk House; 3. St. Ann's Academy. Time 2:11.

200-yard medley relay — 1. Norfolk House; 2. Oak Bay; 3. Esquimalt. Time 2:23.1.

GIRLS' CLUB

50-yard freestyle — 1. Susan Murphy (OB); 2. Laura Paul (NH); 3. Janice Olson (OB). Time 31.0.

50-yard breaststroke — 1. Brenda Aylward (SA); 2. Heather Lawson (NH); 3. Karen Macfartane (OB). Time 37.8.

50-yard backstroke — 1. Jill Boyd (NH); 2. Laura Paul (NH); 3. Julie Dawe (E). Time — 34.5 sec.

50-yard butterfly—1. Laura Fee (NH); 2. Jill Boyd (NH); 3. Janice Olson (OB). Time 34.3.

GIRLS' NOVICE

50-yard free-style — 1. Gail Conklin (SA); 2. Sheelah Dunn (NH); 3. Pat Georgeson (OB). Time 31.8.

50-yard breaststroke — 1. Gail Conklin (SA); 2. Kathy Kinnear (B); 3. Dawn Gillespie (OB). Time 43.3.

50-yard backstroke — 1. Susan Barr (NH); 2. Wendy Walters (OB); Laura Cameryn (NH). Time 40.0.

BOYS' OPEN

200-yard individual medley — 1. Eric Grossman (E); 2. David Armstrong (OB); 3. Len Hindle (E). Time 2:22.8.

200-yard freestyle relay—1. Esquimalt; 2. Oak Bay; 3. Belmont. Time 1:45.6.

200-yard medley relay — 1. Oak Bay; 2. Esquimalt. Time 2:06.9.

BOYS' CLUB

50-yard freestyle — 1. Eric Grossman (E); 2. Wayne Rogers (OB); 3. David Toss (OB). Time 25.1.

50-yard breaststroke — 1. David Armstrong (OB); 2. Brian Hunter (OB); Dave Gerry (E). Time 33.7.

50-yard backstroke — 1. Richard Green (MD); 2. Richard Usher (OB); 3. Ray Stewart (E). Time 29.5.

50-yard butterfly — 1. Alister Kerr (OB); 2. Bruce Cranston (OB); 3. Bud Graham (VHS). Time 29.0.

BOYS' NOVICE

50-yard freestyle — 1. Ron Aubrey (B); 2. Bob Landine (OB); 3. George Bouyer (B). Time 28.3.

50-yard breaststroke — 1. Duane Jones (E); 2. Jim McConnan (E); 3. Dan Meakes (B). Time 39.2.

50-yard backstroke — 1. Jim McConnan (E); 2. Jim Whitfield (B); Ed Campbell (E). Time 34.1.

Kirkham Contest Carded at Gorge

Irene Callan and Rae Pumfrey will be defending the honors they won last year when the annual mixed greensomes tournament for the Kirkham Brooches is held Sunday at Gorge Vale Golf Club.

Starting times:

9:30—I. Callan and R. Pumfrey, T. Panteluk and H. Panteluk.
9:37—L. Robertson and A. Parsons, I. Milne and S. McNie.
9:44—G. MacMillan and A. Robertson, G. Pumfrey and W. Whittingham.
9:51—N. Spandler and B. Graham, N. Moody and C. White.
9:58—J. Whittingham and J. Davies, H. Warawa and H. Panthorpe.
10:05—M. Cross and K. Alexander, A. Mitchell and E. MacMillan.
10:12—D. De Ginsamo and K. Glover, V. Sinclair and L. Cann.
10:19—J. Scott and B. Gammon, J. Harlan and V. Sinclair.
10:26—R. Parsons and N. Harlan, E. Cann and C. Holland.
10:33—P. Ott and M. Ott, I. Horne and M. Warawa.
10:40—C. Holland and B. Neilson, M. Fry and B. Browning.
10:47—V. Kirkham and J. Horne, E. Carroll and M. Grute.
10:54—I. Ritchie and L. Isaacson, A. N. Other and N. LaCree.
11:01—A. N. Other and J. Morrison, A. N. Other and R. Lawson.

IF IT'S TIRES IT'S
OK TIRE
2968 DOUGLAS STREET

Welsh Booters Upset Russians

(Times News Services)

The Soviet Union, already certain of a place in the World Soccer Cup finals in England next year, suffered a surprise 2-1 defeat by Wales in its final match in its qualifying group at Cardiff Wednesday night.

The Russians, with five successive victories in their earlier group matches, were shaken out of their well-drilled stride by the spirited Welshmen.

Spain sounded a warning to its World Cup rivals with a 4-1 victory over Ireland. The two teams must meet in a playoff for a place in the finals, but on Wednesday night's form, Spain seems certain to qualify.

Belgium crushed Bulgaria 5-0 and now both teams share leadership of their group. Both must play Israel and a playoff seems likely.

EIGHT MORE

Already through to the finals are: Brazil (holders), England (host nation), Argentina, Chile, Mexico, Uruguay, Hungary and the Soviet Union.

Eight more countries are to qualify.

England, the host country, Hungary and the Soviet Union are the only European countries in the finals so far. They are likely to be joined by Spain, Italy, West Germany, Portugal, and France.

South American countries have won the World Cup three out of four times since 1950—Uruguay in 1950 and Brazil in 1958 and 1962—and the European countries will be keen to break this supremacy.

O.C. SOCCER

LONDON (Reuters)—Wednesday night's soccer:

INTER-LEAGUE MATCH

English League 3, Irish League 0.

ENGLISH LEAGUE
Division II

Manchester C. 0, Norwich 0.

Division IV

Chester 3, Crewe Alex. 0.

SCOTTISH LEAGUE
Division I

Dundee 1, Celtic 2.
Rangers 2, Dundee U. 0.

L.A. Led, Then Bled . . . 10-2!

PITTSBURGH (AP) — Norm Beaudin scored three goals Wednesday night in leading Pittsburgh Hornets of the American Hockey League to an easy 10-2 victory over Los Angeles Blades of the Western League.

The game counts in the standings of both teams in their leagues.

Beaudin scored two goals in a row at the outset of the second period as the Blades' defence began to fall apart. They had battled the Hornets on even terms in the first period, which ended in a 2-2 deadlock.

The Hornets rammed in four goals in the second period and four more in the third while holding the Blades scoreless.

Brian Smith netted a goal for Los Angeles at 1:28 of the first period to give the Blades their only lead of the game.

That was short-lived as Pittsburg tied it at 1-1 when Garry Jarrett scored 73 second later.

RACING RESULTS

BAY MEADOWS

First Race: $2,000, claiming, three-year-olds, six furlongs.

Massa Muscle (Medina)	$3.80	$4.40	$3.60
Mr. Passado (Jennings)		7.20	5.20
Star Patrol (Taniguchi)			7.00

Also: Easter Flight, Mr. Fire Eyes, Space Agent, Extra Orbit, Orry Boy, Bye Bye Baby, Bridaine, Moon Mistress. Time 1:11 4/5.

Second Race: $2,000, claiming, three-year-olds, six furlongs.

Speedy and Free (J. Baze)	$10.00	$6.00	$4.00
Sercircle (Harmartz)		11.00	6.60
Seandira (Kunitake)			4.20

Also: Pegged Man, Mherahad, Mocha Prince, Pop's Night Out, Mr. Yum Yum, Scot's Fleet, Asquisition Jr., Guide Me Right, Valley Forge. Time 1:12.

Daily double paid $45.60.

Third Race: $3,000, maiden two-year-olds, six furlongs.

Mighty Dee (Chapman)	$8.00	$5.20	$4.00
Promoter (Cogles)		5.80	4.60
Prince Palestine (Pineda)			3.40

Also: Fai Fai, Meandros, Noble Celerity, Lucky James, Queen's General. Time 1:10 4/5.

Fourth Race: $2,400, claiming, three-year-olds and up, fillies and mares; six furlongs.

Que Maravilla (Yaka)	$16.60	$7.00	$5.00
Cait (Chapman)		5.60	3.80
Miss High Girl (Ross)			5.20

Also: The Pie Gem, Nashana, Miss Gozo, Miss G.M., Queen Joaquin. Time 1:11 2/5.

Fifth Race: $3,000, maiden two-year-olds, six furlongs.

Windy Senator (Pineda)	$7.00	$2.80	$2.40
Separate Checks (J. Baze)		2.40	2.40
Irish Jig (P. Moreno)			2.80

Also: Easter Sam, Will Khal, Clear Passage, Six Fold. Time 1:10 4/5.

Sixth Race: $2,300, claiming, three-year-olds and up, six furlongs.

Top Ambition (Harmatz)	$7.00	$3.60	$2.60
Moolah Boil (P. Moreno)		3.40	2.40
DQ-War Vail (Saputo)			3.60

Also: Can Bern, Miss Blumauer, Finder's Fee, Gotta Do, North Star Host, May Favor. Time 1:10 4/5.

DQ—War Vail original winner, disqualified placed third.

Seventh Race: $3,200, claiming, three-year-olds and up, one mile.

Highlighter (J. Baze)	$13.20	$3.60	$2.60
Ahora (Knowles)		2.80	
Sir Kit (Harmatz)			4.40

Also: Performance Boy, Persian Stiltz, Caphound. Time 1:37.

Eighth Race: $3,500, allowances, three-year-olds, six furlongs.

My Searcher (Yanez)	$9.60	$4.80	$2.80
Lush Life (M. Valenzuela)		4.00	2.80
Kellojet (Hall)			2.40

Also: Old Albert, Twyneth Teg, Amerigo's Fancy, Poker Chip Jim. Time: 1:11.

Ninth Race: $2,000, claiming, three-year-olds and up, one mile:

Mr. Arkie (Yaka)	$10.40	$6.00	$4.80
Activator (E. Medina)		8.80	8.80
Mega Var (Harmatz)			14.40

Also: Lil' Tex, Gino Lin, Rededication, Dark Galla, Danalo, Irish Tune, Laszeus. Time 1:38 1/5.

KOUFAX TOPS POLL

NEW YORK (AP) — World series hero Sandy Koufax virtually shut out the opposition in winning the September poll for the annual Hickok professional Athlete of the Year award, it was announced Tuesday.

3 DAY SALE
ACTON SHOES

REG. 9.95
5.95



DISCONTINUED STYLES OF THIS YOUNG MAN'S FAVORITE BRAND

Gores — Balmorals — Bluchers
Black only, hard wearing Neolite soles

Thurs., Friday, Saturday—This Week Only

CIVIC PARKING TICKETS VALIDATED

636 Yates St.
Open Friday Until Nine
EV 3-2921

QUALITY and VALUE
ROYAL SHOE STORE
FOR THE WHOLE FAMILY

COAST TO COAST
Woolco
DEPARTMENT STORES



IMPERIAL
Insta-Flash Camera Kit

Consists of Insta-Flash Camera with built-in flip-up flash unit, 1—Eastman Kodak Verichrome pan Kodapak cartridge, 4—AG-1 flash bulbs, 2—AAA photo flash batteries, 1—wrist cord and instruction carton insert. Compact and easy to carry, ready for instant picture taking action. WOOLCO DISCOUNT PRICE, kit 11.95

USE YOUR CREDIT
NO DOWN PAYMENT AT WOOLCO!

REMEMBER
A ROLL OF FILM AT WOOLCO COSTS ONLY 1 CENT
BRING IN YOUR NEXT ROLL OF FILM TO WOOLCO FOR PRINTING AND DEVELOPING AND YOU'LL GET ANOTHER ROLL OF FILM FOR ONLY 1 CENT
FAST SERVICE QUALITY DEVELOPING LOWEST PRICES
CENT FILM

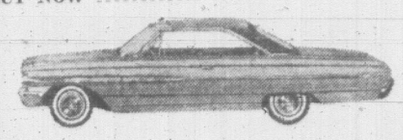
MOVIE PROJECTOR RENTALS
Film offer includes: 120, 620, 127 and 135 Black and White and Koda-color. 5x7 enlargement with each 126 B & W and Koda-color film

Open Monday to Friday, 10 a.m. to 10 p.m.
Saturdays, 9 a.m. to 10 p.m.

Town & Country Shopping Plaza
Douglas Street and Saanich Road

OCTOBER
SPACE MAKING
SALE

65 PONTIAC Laurentian 2-door, automatic, radio, maroon, $3195. BUY NOW $2995



64 FORD Galaxie XL500 2-Door Hardtop—Big motor, automatic, radio, power steering, power brakes, power windows, bucket seats. Cost $4900. BUY NOW $3595



62 MERCURY METEOR Tudor—Radio, white. Reg. $1795. BUY NOW $1595



62 DODGE V8 De Luxe Sedan—Automatic, radio, power steering, beige and brown. Reg. $2150. BUY NOW $1795



57 PLYMOUTH V8 Sedan—Automatic, 26,000 miles. Immaculate. Reg. $895. BUY NOW $695



60 VALIANT Sedan—Blue. We have two of these popular models. Reg. $1195 each. YOUR CHOICE, NOW AT, each $995



58 PONTIAC Sedan—Brown. Reg. $1095. BUY NOW $895



59 FORD Sedan—Automatic, radio. It's clean, it's green. Reg. $1295. BUY NOW $1195



65 ACADIAN Canso Sedan—Automatic, radio, white. Reg. $2995. BUY NOW $2795



65 ACADIAN Invader Sedan—Radio, beige. Reg. $2695. BUY NOW $2495



65 PONTIAC Laurentian Sedan—V8 automatic, radio, power steering, blue. Reg. $3395. BUY NOW $3195



65 PONTIAC Parisienne 4-Door Hardtop—V8 automatic, radio, power steering. Orchid. Reg. $3595. BUY NOW $3395



64 PONTIAC Laurentian Tudor—V8 automatic, radio, blue. Reg. $2895. BUY NOW $2695

FOR A GOOD DEAL AND A GOOD DEAL MORE

Free Life Insurance in GMAC Contract
No Time Payments Until December
50-50, 30-Day Warranty—30-Day Exchange

Empress Motors Ltd.
900 FORT AT QUADRA EV 2-7121

WILSON'S
for everybody in the family

Styling . . . quality . . . value . . . service, make family wardrobe planning at Wilson's both pleasurable and thrifty.

From Our Men's Dept.
RAINCOATS
by
JUNEX of Sweden
also Rodex, Burberrys'.
from $49.50



W & J WILSON LIMITED
1221 Government EV 3-7177
Opposite the Post Office
103 Years of Service

OV-7

Ah-h-h! you can relax again with Old Vienna.. the happy lazy lager beer



Old Vienna is back again to give parties a lift and make quiet, relaxing evenings more enjoyable. Get yourself in the happy, lazy mood, pick up a case or two or phone for free delivery.

382-6832 — 384-4179

This advertisement is not published or displayed by the Liquor Control Board or the Government of British Columbia.

SENIOR CITIZENS WOOED

Talks Show Promise At All-Party Rally

An audience of 250 pensioners got plenty of promises from potential MPs Wednesday at an all-candidates meeting in the Senior Citizens Activity Centre.

Only one candidate didn't make a specific promise aimed at older persons.

Mrs. Vera Pipes (Social Credit, Esquimalt-Saanich) drew applause when she said:

"Principles are more important than promises. These promises on both sides — they are only promises.

"The country must be put in a solid position before these things can happen."

Eight of the nine candidates in Victoria and Esquimalt-Saanich spoke for five minutes each. Frank Hunter (Social Credit, Victoria) had to leave the meeting for another engagement.

By party, the promises were:

Liberal: Universal medicare without premiums covering doctors' bills and pensions of more than $75 a month where need exists;

Progressive Conservative: Pensions increased to $100 a month for everyone over 65;

New Democratic Party: Pensions of $100 a month at 65 tied to the cost of living; nursing home care and ambulance service under hospitalization; medicare including drug coverage; adequate housing for senior citizens.

Communist candidate W. S. E. Morrison said his party has favored pensions of $125 a month for the last 15 years.

One questioner asked why the government wasn't working on medicare now rather than having an election.

James Gorst (Liberal, Esquimalt-Saanich) received boos when he said majority government is necessary to put through medicare.

Another questioner asked David Groos (Liberal, Victoria) why the government "saw us practically starve to death" with rising food prices.

The MP in the last Parliament said price control would require major legislation, and such a move would need majority government.

Four of the eight candidates who spoke addressed themselves to problems other than those involving welfare measures for senior citizens.

Len Stephenson (NDP, Esquimalt-Saanich) called for removal of nuclear warheads from Canada and placing the country's armed forces at the service of the United Nations.

Mrs. Pipes sought a "fair share" for British Columbia, saying the province is discriminated against in customs duties, railways and ferries.

J. Lloyd Brereton (NDP, Victoria) said it is "no use considering medicare or pensions if we're going to be blown to smithereens" and called for a more effective foreign policy.

And Mr. Morrison introduced a three-point platform calling for a neutral foreign policy; control by society of automation, and a new constitution guaranteeing equal treatment for French Canada.



TORY CANDIDATE in the Nova Scotia riding of Digby-Annapolis-Kings, J. Patrick Nowlan, will be trying to win the seat left vacant by the death of his father, George Nowlan. The 35-year-old lawyer will be running against Liberal John E. Shaffner who was defeated in 1963 by only 416 votes.

Only One Pelletier Now on List

OTTAWA (CP)—A potential point of confusion for voters in Montreal's Hochelaga constituency was cleared away Wednesday when one of the two Gerard Pelletiers withdrew as a candidate for the Nov. 8 federal election.

Printer Gerard Pelletier had paid his $200 nomination deposit and listed himself as an independent Liberal candidate. The other Gerard Pelletier, former editor of Montreal La Presse, is the official Liberal candidate in the riding.

Wilfred Anthony Teevens, independent candidate in Toronto St. Paul's, also withdrew Wednesday.

The two pull-outs came early enough after Monday's nomination day so that the names will not appear on ballots in the ridings on voting day.

The withdrawal in Hochelaga leaves Liberal, Progressive Conservative, New Democrat and Creditiste candidates in the running. In St. Paul's, the fight was reduced to a three-way one between the Liberals, Conservatives and NDP.

Each man loses his $200 deposit and the cancellations left the total number of candidates listed for the election at 1,011. Three of the 1,023 candidates nominated for the last federal election in 1963 pulled out between nomination day and voting day.

Court Told Of Problem With Drink

A man ended up in central court as a result of what his lawyer described as a "drinking problem."

Leslie Verhaag, 1277 Oscar, pleaded guilty to false pretences and obtaining lodgings by fraud. He was remanded for a pre-sentence report.

Evidence was that he checked into a city hotel, stayed two days and left without paying the bill. He also obtained clothes by means of a worthless cheque.

His lawyer, Dermod Owen-Flood, said Verhaag, who has a drinking problem, registered in the hotel while under the influence of liquor.

Ad Ban Threat To All Parties, Says Douglas

By MICHAEL GILLAN

HAMILTON (CP)—NDP Leader T. C. Douglas charged Wednesday night that his party has been denied freedom of speech for attacking Canada's large commercial interests. He said the issue poses a threat to all political parties.

Speaking to about 2,000 supporters in the Palace Theatre, Mr. Douglas criticized at length the private CTV network for refusing to broadcast a paid advertisement dealing with what he called misleading advertising.

The network decision, he said, had "effectively" prevented his party from showing the advertisement on the only Canadian network allowed to sell political advertising time.

(The publicly - owned CBC provides free network time to the federal parties but accepts no paid political advertising.)

"If these vast agencies of the mass media can refuse to let us present this issue, what prevents them from denying us—or some other party—the right to present any other issue which the rulers of the mass media decide should be kept from the Canadian public?" Mr. Douglas asked.

WANTS ACCOUNTING

He also said that campaign contributions are at the root of political scandal and called for a complete disclosure of money contributions to political parties.

He said the public has a right to know the sources of money so it can judge who is receiving "special handouts."

Mr. Douglas spoke in the riding of Hamilton South, held by Dr. William Howe for the NDP in the last Parliament. Candidates and supporters from three other federal ridings in the Hamilton are also were there.

Mr. Douglas' wife, who began travelling with her husband in the campaign only this week, was on the platform and will continue campaigning with him until Nov. 8.

Mr. Douglas repeated his party's policies on protecting consumers, increasing economic development and implementing a government - operated medical health care plan.

He flies today to the West Coast to speak to University of Victoria students in the afternoon and to an evening rally in the Royal Theatre.

'Others Dodging Election Issues'

REGINA (CP) — National Social Credit Leader Robert Thompson wound up his Saskatchewan campaign for the Nov. 8 federal election here Wednesday with a blast at other party leaders for dodging election issues.

He was to return to his Red Deer constituency in Alberta today.

Mr. Thompson told a party rally attended by 200 persons that majority government, election promises, and corruption in government were not election issues.

He said problems facing the Canadian people which should be discussed and are issues are federal-provincial affairs, medical care, invasion of provincial authority by the federal government, education, water resources and agricultural policies.

He spent almost one hour detailing the Social Credit stand on each of these policies at the rally.

At an afternoon press conference, he called for an inquiry into farm machinery costs at home and abroad. He said farm machinery made in Canada can be bought cheaper in France than farmers pay for it on the Prairies, and suggested it was possible the farmer is "subsidizing the manufacturer" of farm machinery so the manufacturer can sell cheaper in the international market.

On his arrival here, he spoke to about 250 university students at the University of Saskatchewan's new Regina campus.

He said two issues are whether Canada will continue to be a strong, autonomous, and independent nation and whether the rights of minorities will be protected.

MINE MOST GOLD

South Africa expects to mine 30,000,000 fine ounces of gold in 1965.

'Pacific Rim Nealected By Ottawa'

TRAIL (CP)—Premier W.A.C. Bennett of British Columbia said Wednesday night that federal trade policies are designed only to protect industry in Ontario and Quebec.

Mr. Bennett, addressing 850 persons at the largest political meeting held so far in southeastern B.C. during the federal election campaign, said far more attention must be paid by the federal government to the Pacific rim.

The Pacific rim, faced only by the province of B.C., offers enormous trade possibilities but is being ignored in favor of the Atlantic rim, faced by five eastern and Maritime provinces, the premier said.

On Nov. 8
WIN WITH
WAITE | X
(Inserted by the P.C. Campaign Committee)



IN FALL SUITS

Various tones — especially new shades of Blue — have been blended with flecks of Green against rich and lustrous backgrounds. See our selection of these magnificent Progress Brand suits.

GARNETT'S

$115 Progress Brand Tailored

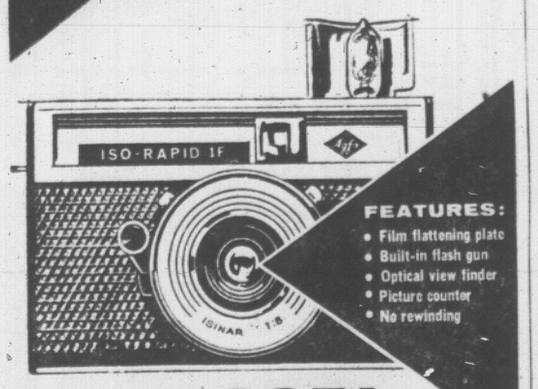
WATSON'S
MEN'S WEAR
1435 DOUGLAS ST. EV 3-7025

INSTANT LOADING CAMERAS?

Agfa rapid

16 SHARP PICTURES EVERY TIME

RAPID is the new engineering break-through in easy-loading 35 mm cameras. No fumbling, no threading reels. You just drop in the film and start shooting. Even young children can take sharp, clear, perfect pictures instantly.



FEATURES:
- Film flattening plate
- Built-in flash gun
- Optical view finder
- Picture counter
- No rewinding

AGFA ISO-RAPID with built-in flash gun

GIFT KIT only $16.95



THE PERFECT GIFT

The RAPID system in a fine but inexpensive camera for black-and-white or colour prints and colour slides.

Gift kit includes Agfa Iso Rapid camera, 1 Rapid film (16 exposures), 4 AG-1 flash bulbs, 1 Mallory battery, handsome gift box.

Get it today at your favourite camera counter.

1491

AGFACHROME IS HERE!

FILM SIZES: 120, 127, 35 mm (20 exp. & 36 exp.) and RAPID

Price includes Agfa's own processing.

"Of all the films tested, this one provides . . . the most realistic color rendering." U.S. Camera and Travel Magazine

N-O-W
O.K. B.F.Goodrich TIRE STORE
2968 DOUGLAS ½ Block South of Mayfair
1031 HILLSIDE AVE.
$1.49 DAYS THURS. TO TUES.
1st WINTER TIRE, FULL PRICE,
2nd WINTER TIRE, ONLY $1.49
PLUS RECAPABLE CASINGS.
FREE COFFEE In Our Customer Lounge

PROTECT THE CLOTHES
YOU CARE ABOUT WITH
INDIVIDUAL DRY CLEANING
These 9 Steps Insure Your Satisfaction

1 Phone, or drop in at your neighborhood Individual Call Office. These experts go to work for you.

2. An Individual Driver Salesman will come to your home. He'll put your dress in a protective bag and take it to our fabric expert.



3. Fabric experts, trained to know fabrics and dyes, examine your dress, note your instructions, then prescribe the proper cleaning process.



4. Cleaner. Any problem spots are treated with special cleaning agents before your dress is cleaned. Crystal clear solvent is used to assure thorough dry cleaning.



5. Spotter. After cleaning, your dress is again inspected. Any stubborn spots are removed by the spotter, one of our most highly skilled specialists.



6. Presser. Fashion-wise pressers restore the like-new look to your dress. It may take more than an hour before your dress will pass inspection.



7. Seamstress. Minor repairs are made at no extra charge. Fragile buttons and ornaments that were removed before cleaning are replaced.



8. Inspection. Final inspection is thorough. Your dress is examined carefully to see that your instructions are carried out and Individual high standards are met.



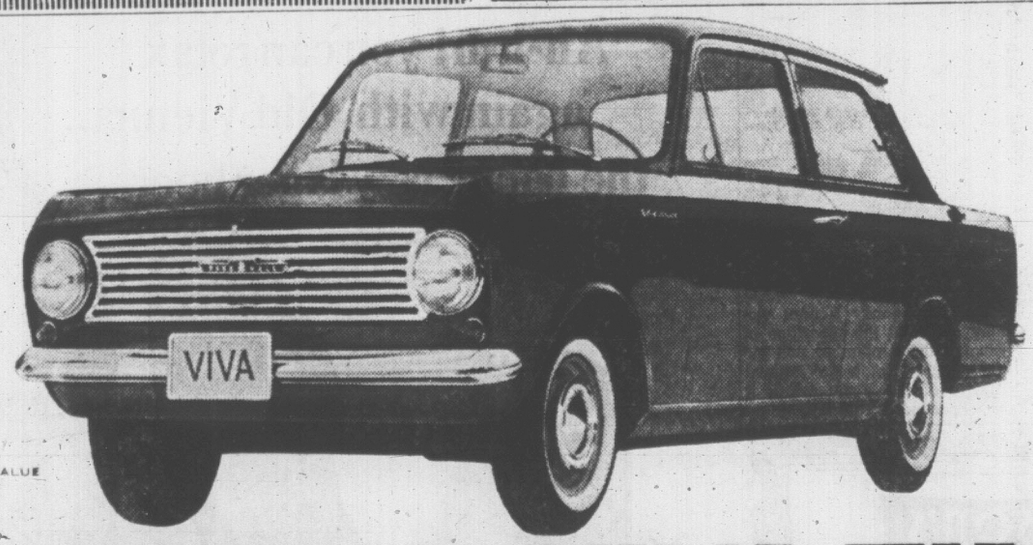
9. Pick up your dress at your Individual call-office, or, our driver salesman will deliver it.

CALL 382-9141, A DRIVER SALESMAN WILL CALL AT YOUR DOOR.

NINE CONVENIENT CALL OFFICES . . . THERE'S ONE IN YOUR NEIGHBORHOOD

INDIVIDUAL DRY CLEANERS

"YOU MUST BE SATISFIED"



A GENERAL MOTORS VALUE

Viva Sedan

IT'S DEAL-A-VIVA TIME!

Best chance yet to get the best deal yet on the sensational Vauxhall Viva by General Motors!

Visit your Vauxhall-Pontiac dealer during Deal-A-Viva Time and get the best deal on the best car in the thrift car class. Viva ... by General Motors. And now is the time to go Viva. Values are best! Trade-in allowances have never been higher! So see and drive Viva now. That's the one with the fifty horsepower engine, extra-roomy interiors, over-sized trunk and award-winning beauty. That's Viva! See it today during Deal-A-Viva Time.

See your local Vauxhall-Pontiac dealer

V-1165A

Authorized Vauxhall - Pontiac Dealer in Victoria:

EMPRESS MOTORS LIMITED

900 Fort Street, Victoria, B.C. Phone: EVergreen 2-7121

Be sure to see "The Fugitive" Mondays at 8 p.m.; "The Red Skelton Hour" Tuesdays at 8 p.m., and "Telescope" Thursdays at 9:30 p.m. on Channels 2 and 6.

Books, Records Seized in Toronto Probe of Bankruptcy Racket

TORONTO (CP)—Books and records were seized by police this week from 10 businesses and four homes in raids which police linked with a Montreal bankruptcy ring.

The raids climaxed investigations begun last April into fraudulent bankruptcies, arson, burglaries and insurance fraud in the Toronto area.

Metropolitan Police Chief James Mackey said the raids were connected with a Montreal bankruptcy ring but not with the ring that recently killed four men in Quebec and buried the bodies in quicklime.

Deputy Chief Joseph Thurston refused to name companies or individuals but said "there's a relation" between the Toronto probe and rackets in Quebec.

"We don't know whether we have any evidence involving fraudulent bankruptcies," he added. "We won't know until we examine books and records."

The Toronto investigations originated from a claim by the Quebec justice department last year that a fraudulent bankruptcy ring was operating in Quebec, Ontario, New York City and South America.

Police arrested two Toronto brothers last December in connection with the bankruptcy of Montreal Wholesale Co.

The men, Miklos Koves, 40, a partner in Arcadia Import Co. of Toronto, and Sandor Katz, 43, were charged with conspiring with a number of persons in Ontario and Quebec to defraud creditors through bankruptcies.

However, they jumped bail in Montreal in April and disappeared. Police say they know their whereabouts—both are in foreign countries.

Today bankruptcies in Ontario stood at $80,000,000 by mid-summer, compared with $71,186,000 for the whole of 1964. Quebec showed $91,468,000 in bankruptcy liabilities in 1964.

Lucien Mercier, internal auditor of the Quebec revenue department, said the Quebec government lost $5,400,000 in taxes through phoney bankruptcies between Jan. 1, 1959 and Feb. 1, 1965.



DR. W. G. WELLINGTON
. . . world-wide acclaim

Promotion Awarded Researcher

Dr. William G. Wellington of the Forest Research Laboratory, Victoria, has been promoted to principal research scientist—a newly-created position.

"This is in recognition of Dr. Wellington's exceptional accomplishment in research on the effects of weather and climate on forest insects and diseases in Canada," a spokesman for the federal forestry department said Wednesday.

"The new position recognizes the research contributions of leading scientists."

LOOK TO HIM

The spokesman said forestry department laboratories across Canada look for advice and direction from Dr. Wellington on research involving the behavior of insects and the influence of weather upon them.

Dr. Wellington has been in Victoria since 1963 and resides with his family at 2080 Renfrew. He was born in Vancouver and educated at the University of British Columbia and the University of Toronto.

ACCLAIMED

For some time past, he has worked closely with other members of the laboratory on insect problems in the forest industry.

"Through the success of his research, Dr. Wellington has received world-wide acclaim," the forestry spokesman said.

Keystone Cop Dies at 80 In Vancouver

VANCOUVER (CP) — One of the last of the legendary Keystone Kops was found dead in his Vancouver hotelroom Monday.

It was bad news for countless friends of Leslie Harold Mitchell, 80, who long ago was forced to give up Hollywood.

Born in 1885 near Brandon, Man., "Mitch" was left an orphan early in life and found his way to the movie lots, where he worked as a bootblack and newsboy.

His portly 250 pounds caught the eye of a movie scout and he captured a job as a Keystone Kop when Mack Sennett's slapstick comedy of the bumbling men in blue was reaching its peak. From that day in 1911 he worked in dozens of the movies. But in 1918 a doctor warned him that the bright studio lights could make him permanently blind because of an eye condition.

CIVIC INTEREST

He came here in 1921, kept bar for many years, and in his retirement was a welcome visitor at brewery offices and beer parlors.

Brewery executive George Fitch, one of many who liked to chat with Mitch, said Tuesday they would discuss civic problems or politics once or twice a week.

"I found him to be a great guy. He was truly an honest and honorable person."

List Narrows For Chief Of Planning

Interviews for the city's new planning department head begin in two weeks.

The list of 41 original applicants has been trimmed to seven.

Selection committee Monday decided to have personal interviews with candidates from as far afield as Cleveland, California and Alberta.

The new department to be concerned with overall development of community resources, building permits, land use, beautification and other long-range planning aspects, will be the first of its kind for Victoria.

Its director will have the status of department head and be responsible to city council.

Qualifications for the position are stringent. The applicant must have a master's degree in planning, or better, with a bachelor's or equivalent standing in related study.

He must also have had 10 year's experience in the field, including four years as director of a planning agency or deputy director in a large organization with broad responsibilities and senior administrative experience.

SPENCER'S BIG RED TAG Sale

YOU'LL BE TICKLED PINK!

EVERY ITEM DRASTICALLY REDUCED! NEVER WAS THERE A BETTER TIME TO BUY!

THE LOWEST PRICE IN TOWN!
NO-PRESS CASUALS
Slim 'n' trim. Permanent pressed. Never need ironing. Sanforized. Colors: assorted beige, tan and light blue. Sizes 29 to 42 waist. Not all shades in each size. Name brand. Reg. $7.95.
Red Tag Price, pair $5.95

CAKE SAFE (10 ONLY)
Keep your cakes fresh and moist under a crystal clear plastic cake safe. 10½" diameter. Reg. $2.95.
Red Tag Sale $1.88
Spencer's Bargain Basement

MEN'S 10-OZ. SANFORIZED DUNGAREES
Tough wearing blue white-back denim. UNION MADE. Bar-tacked rivetted belt loops and full cut size. 30 to 42 waist. Suggested retail $4.25.
Red Tag Price, pair $3.49

BOYS' UNDERWEAR
Knee length ribbon cotton shorts for cool days ahead. Taped seams, elastic web waist band and double seat for double wear. Sizes 22 to 34. Reg. price $1.37 95c each.
2 for 1
Spencer's Boys' Department

Men's 100% Terylene DRESS SHIRTS
Wash 'n' wear. Little or no ironing. Made in Canada. 2-way cuffs. Sizes 14½ to 17. Assorted sleeve lengths. White and stripes.
Red Tag Sale Price $3.49

LITTLE GIRLS' DRESSES
Pretty nylon party dresses including some lovely cotton fabrics in this group. Pastel shades in sizes 2 to 3X, also a few 4 to 6X.
Values to $3.95. $2.69
Spencer's Girls' Dept.

SCOOP! MEN'S "STETSON" and "MALLORY" HAT SAMPLES
HALF PRICE SALE
Come Serve Yourself. That's right—just pay half their regular prices. Sizes 7 to 7⅜.
Reg. $8.95 hats— Red Tag Sale $4.45
Reg. $10.95 hats— Red Tag Sale $5.45
Reg. $12.95 hats— Red Tag Sale $6.45
Reg. $14.95 hats— Red Tag Sale $7.45
Reg. $16.95 hats— Red Tag Sale $8.45
Reg. $20.00 hats— Red Tag Sale $10.00
Reg. $25.00 hats— Red Tag Sale $12.45

SHOP SPENCER'S FIRST

NEWLANDS "SCOPE" KNITTING WOOL
4-ply bulky-knit — guaranteed safe in washer or dryer. Approx. 2 oz. Brown, green, black, grey or white only. Per ball, reg. 85c.
Red Tag Sale Price ..... 3 for $1.88
Spencer's Wool Dept.

TABLE CLOTHS
Very attractive open weave design in a checker pattern. Shades of pink, blue or brown. 52"x70". Reg. $2.95. Half Price $1.49
Spencer's Staple Department

BATHROOM SHOWER CURTAIN SET
5 pieces in all. Shower curtains, 72"x72". Window curtain, 2 pieces, 24"x54". Floral design in your choice of pink, blue, or green. Reg. $1.95. Red Tag Sale. $1.49
LADIES' BRASSIERES
Front fastened, bleached cotton brassieres with built-up shoulder and elastic inserts at sides. Sizes: 36 to 48. Regular value $1.79. $1.00
Spencer's Ladies' Dept., main floor

BATH SETS
Deep pile luxury—made of long wearing orlon. Sorry only two colors to choose from, black or purple. Mat measures 20"x30" with matching seat cover. Reg. $5.95. Out they Go! $3.88
Spencer's Staple Dept.

20"x27" DISH TOWELS
Multi-striped patterns in green, pink or blue. Reg. 29c. Reg. Tag ..... 3 for 77¢
Spencer's Staple Dept.

MEN'S HEAVY DUCK WORK PARKAS
Fully thick quilted lined. Two big slash pockets. Two flap style breast pockets. Fingertip length. Heavy duty lightning zipper. Detachable quilted hood. Knitted inside wristlets. Olive khaki shade. Sizes 36 to 46. Compare with $14.95 value. Red Tag Sale Price $9.98

SPENCER'S—LOCALLY OWNED & OPERATED

MEN'S DIXON AND RHODES TROUSERS
Famous names in English suitings—for work or dress wear. These hard wearing pants are full cut, with the old style 18" bottom, five big pockets, belt-loop and suspender buttons, with zipper or button fly-fronts. Navy blue or dark grey with neat pin stripes. Sizes 30 to 40 waist.
Regular Price $6.95.
Red Tag Sale Price, pair $3.95

BOYS' CARDIGANS
Machine washable "Toughie-Lon" cardigan, five button, V-neck style with two pockets. Shades black, grey, beige, or charcoal. Sizes 10 to 16 years. Values to $5.95 ..... $3.89
Spencer's Boys' Department

BOYS' DENIM PANTS
Western style, 10-oz., olive khaki jeans. Sanforized. Sizes 4 to 16. Reg. price $2.95 ..... $1.69
Spencer's Boys' Department

MEN'S SHEARLING SLIPPERS
Fine smooth moulded leather with genuine deep shearling collar and lining. Rubber heels. Wine. In sizes 6 to 12. Red Tag Sale Price $3.69
Spencer's Shoe Dept. Bargain Basement

MEN'S COSY SLIPPERS
Opera styles in quality smooth brown or wine leather with soft chrome leather soles. Firm counters. Cotton fleece lined. Sizes 7 to 12. Or plaid cord in elastic side gore style with sponge rubber soles. Red or blue. Sizes 6 to 11. Reg. $1.98.
Red Tag Sale Price $1.49
Spencer's Shoe Dept. Bargain Basement

GIRLS' SNO-BOOTS
Of good quality, black or brown leather, fully lined with genuine shearling. Turn-down leather collar. Strap and buckle instep fastening. Vulcanized rubber soles. Sizes 13 to 3. Reg. $4.95.
Red Tag Sale Price $3.79
Spencer's Shoe Dept. B.B.

WOMEN'S WINTER BOOTS
Pliable, simulated leather (vinyl). Fully waterproof, easily cleaned. Ribbed rubber soles, side zipper fastening. Plaid lined. Cosy fleece inner collar. Black. Sizes 4 to 9. Reg. $3.95.
Red Tag Sale Price $2.89
Spencer's Shoe Dept. Bargain Basement

WOMEN'S SHEARLING SLIPPERS
Buy now! Layaway for Xmas! Lovely soft genuine (clipped) shearling slippers with elasticized top-hand. Soft leather soles with padded inner soles. Beautiful shades of gold, turquoise. Sizes 5 to 9. Reg. $3.95. Red Tag Sale Price $2.79
Spencer's Shoe Dept. B.B.

BOYS' DRESS SHOES
Loafer or 3-eye tie styles in fine quality, black smooth leather with mocc stitch toes and hard-wearing, water-proof, vulcanized soles. Sizes 3½ to 6. Reg. 4.95. Red Tag Sale Price $3.89
Spencer's Shoe Dept. Bargain Basement

MEN'S STRETCHEE RUBBERS
Moulded clog style in quality black rubber with grid-tread soles and heels. Sizes M. L. XL. Red Tag Sale Price $1.19
Spencer's Shoe Dept. Bargain Basement

BOWLING SHOES
These are the famous bowlmaster brand! Made with fine quality leather uppers, chrome leather soles and no-mark white neolite crepe heels. Ventilating eyelets and sanitized against perspiration odors. Women's: bone, red, black. Sizes 4 to 5. Men's: black, bone. Sizes 6 to 11. Red Tag Sale Price $4.49
Spencer's Staple Dept.

CHILDREN'S RUBBER BOOTS
First quality, brown or Black Watch plaid rubber boots with cotton fleece lining. Real shearling inner collar reinforce toes and heels. Strap and buckle fastening. Sizes 5 to 3. Red Tag Sale Price $2.39
Spencer's Shoe Dept. B.B.

LADIES' NIGHT WEAR
Clearance of waltz-length nighties and regular style pyjamas. Fabrics are cotton or cosy flannelette. Prints or stripes to choose from. Sizes M and L.
Values to $2.95 ..... $1.89
Spencer's Ladies' Dept., main floor

MEN'S LINED CAPESKIN DRESS GLOVES
Slip-on style, out-sewn seams. Colors black, brown and grey. Sizes 8½ to 11.
Red Tag Sale Price, pair $2.69

LADIES' HOSIERY
Mother and daughter seam-free nylons. Heavy quality stretch 100% nylon are wonderful for chilly days. Stretch 8 to 11. Shades, black, beige, or white. Reg. price 95c ..... 69¢
Spencer's Ladies' Dept., main floor

BOYS' DRESS PANTS
Discontinued line of G.W.G. boys' slacks. Flannel, reinforced with Du Pont 420 nylon, for extra wear. Finished with or without cuffs. Sizes 11 to 18 years. Reg. price $5.95 ..... $3.49
Spencer's Boys' Department

20-PIECE TEA SET (5 ONLY)
English "Windsor" Bone China in Canadian "Dogwood" pattern. 6-place service, complete with tea pot, cake tray, etc. Were exceptionally good value at $14.95.
Now slashed to $9.99
Spencer's Bargain Basement

INFANTS' RECEIVING BLANKETS
Soft bunny "Esmond" blankets in pastel shades. Sizes 30 and 40. These cosy blankets are germ resistant, non toxic and non irritating. Reg. price $1.49 ..... 99¢
Spencer's Children's Dept.

STOCK UP AND SAVE!

PATIO BROOM
Long-handle, stiff-bristled, push-broom, sweeps leaves easily off cement, patios and driveways. ..... 69¢

Plastic Storm Windows
Enough for two regular windows. Complete with fittings and instructions. Size 36x144 ..... 39¢

COFFEE POT
Four cup size — all aluminum with insulated handle. Handy apartment or boat size. Regular $1.19 ..... 89¢

MAGNETIC FLASHLIGHT
Regular size light with strong built-in magnet, holds in any position. Ideal auto light. Complete with batteries. Regular $1.39 ..... 99¢

LADIES' SLIPS
Lovely slips of opaque 100% nylon tricot double front panel. Lace trim at bust line and hem. Slightly counter soiled. Sizes 32 to 40. Values to $3.95 ..... $2.39
Spencer's Ladies' Dept., main floor

MEN'S NATURAL SHEEP-SKIN VEST
Chrome leather outer shell with thick wool on inside from edge to edge. Extra long in back for kidney protection. Two patch pockets and zipper front. Sizes small, medium and large.
Regular price $12.95.
Red Tag Sale Price $9.98

LADIES' NYLONS
Door-Opening Special!
DOUGLAS ST. STORE ONLY
Pay for 2 pair of first quality seamless mesh nylons and get 4 pair of seconds FREE. Sizes 8½ to 11. Door opening special at DOUGLAS STREET ONLY. Limit 12 pair to a customer as long as quantities last. Per pkg. ..... 89¢
Spencer's Ladies' Dept.

SPENCER'S STORES, LTD.
1110 GOVERNMENT — 1420 DOUGLAS

'RESTORE FAITH IN NATIONAL INSTITUTIONS'

Integrity, Unity Main Election Issues

By ROGER STONEBANKS
(Sixth in a Series)

Integrity in government and national unity are the major election issues, says the Esquimalt-Saanich MP in the last Parliament.

"It is not so much wrongdoing of individuals but the attitude of government towards wrongdoing," says **George Chatterton.**

"It is most important to restore the faith of people in their national institutions."

On national unity, he believed both major parties want this "but I think our party's approach is the sound one—to call a new constitution conference, a new Charlottetown conference."

★ ★ ★

The Progressive Conservative candidate did not believe the people of Quebec are unreasonable, that the country must accept two cultures but within the same spirit of confederation.

Two other important issues are the handling of natural resources and education, he said.

"There is an awful temptation to make a ready buck," he said.

Water was probably Canada's most valuable resource, and the country should establish a long-term policy for its use and also for power.

The former Saanich reeve and chairman of the Saanich school board said he is a candidate because he has been interested in government for years.

★ ★ ★

"It was logical for me, from local government, to go into political life," said Mr. Chatterton, first elected an MP in 1961.

Born in South Africa, the 49-year-old agriculturalist is married and with his wife, Katherine, and children Drewie, Sharlie, Peter and Valerie lives at 500 Normandy Road.

I asked him why an Esquimalt-Saanich voter should cast a ballot for him and the Progressive Conservative party.

"Without trying to be superior, I have tried to do a job thoroughly," he replied.

"I have the 100 per cent support of my wife and family which is very important for a public figure.

"I have attended to my constituency business meticulously."

"From a party point of view, I believe our party has the best program I've run across."

Mr. Chatterton added one postscript.

"I hope we can avoid an election now for four or five years," he said.

"People are fed up with politics. I have had four elections in four years. The sad part is the imposition on the people."

Friday: James Gorst.



CHATTERTON
. . . seeks re-election

Publisher Wins Honor For Series

A Victoria area weekly newspaper publisher has collected second prize in the top journalism competition in British Columbia.

Lance H. Whittaker, proprietor of Leader Publications here was awarded $250 for a series which appeared in Oak Bay Leader last year, "So You Want To Become A Councillor."

The awards are made annually by MacMillan, Bloedel and Powell River Company Ltd. Separate contests are held for dailies and weeklies across the province. Presentation was in Vancouver.

Mr. Whittaker, who publishes Oak Bay Leader, Esquimalt Sentinel and Sooke Grapevine, won an international award in 1941 as editor of Cominco, house organ for Canadian Mining and Smelting Company at Trail.

He later won editorial awards as editor of the Rossland Miner. While news editor of Victoria Daily Times this newspaper won recognition as among the best in Canada in layout and typography. In 1960 he won an international award as editor of the B.C. Hydro magazine Progress.

An Oak Bay resident, Mr. Whittaker has been 35 years an editor. He is currently serving a third term on the executive of the B.C. Weekly Newspapers Association.

Liquor Tests Questioned During Trial

Calculations of a man's blood-alcohol percentage by police doctor E. L. McNiven were described as "nonsense" in court Wednesday by another doctor.

Dr. J. G. Patterson made the statement in testifying on behalf of Thomas Drysdale, 150 Croft, was has pleaded not guilty to impaired driving.

Dr. Patterson said dilated pupils by themselves were not evidence of impairment and that bloodshot eyes came normally the morning after liquor had been consumed.

Drysdale was then asked to repeat in court one of the tests Dr. McNiven had asked him to perform at the time of the arrest.

The test called for Drysdale to stand with his heels together, eyes closed and arms outstretched.

When he swayed noticeably Dr. Patterson remarked: "If this is a test for drunkenness, then he is drunk right now."

A policeman testified Drysdale was arrested shortly after 7 p.m. Sept. 23.

He said he began following a car after he noticed the driver's face was flushed and his eyes were half-closed.

STOCK TAKING
WE WILL CLOSE
Saturday, Oct. 30
12 o'Clock Noon
PLEASE SHOP EARLY
And Avoid Inconvenience
THANK YOU
Shawnigan BUILDING SUPPLIES LIMITED
2000 Government Street 382-7261

NO FLAG, BOAT FINED

LA ROCHELLE, France (Reuters) — A fisherman who failed to hoist the French flag on his boat when President de Gaulle visited Les Sables Dolonne, near here, last May, was given a suspended 100-frank ($25) fine by a maritime court Tuesday. All the other ships were flying their colors by order of the maritime authorities.

Wayne Scott Reporting!

You get the MOST from CHEVROLET . . . and the most luxurious Chevrolet EVER BUILT is the '66 CAPRICE at Morrison's on Douglas. None before so totally elegant . . . impressive and imposing custom coupes, custom sedans and station wagons. The new flagship of the Chevrolet line . . . the 1966 CAPRICE!



Wayne Scott

MORRISON
CHEVROLET OLDSMOBILE LTD.
3050 Douglas at Finlayson 385-5777



Mrs. R. Schroeder
Consultant

HEARING AID SPECIALIST
Will Hold
FREE CONSULTATIONS
At 418-1207 Douglas St., Victoria
on
WEDNESDAY, OCTOBER 27th
THURSDAY, OCTOBER 28th
FRIDAY, OCTOBER 29th
From 10 a.m. - 5 p.m.

SMALLER THAN EVER!

Serenade Hideaway—Weighs only one-quarter of an ounce.

Utopian—Miracle, in-the-ear aid. No cords, wires or plastic tubes.

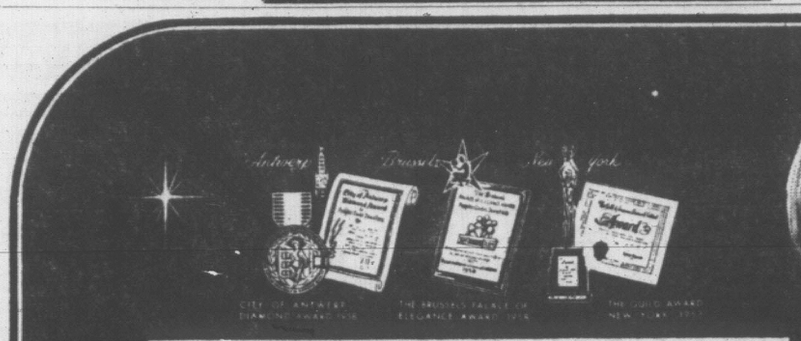
Chorale—Latest specially designed Front-Focus Aid for two-ear hearing with ordinary sized temples.

It's the extra years of use and exceptional clarity that counts! BELTONE—World's largest exclusive manufacturers of hearing aids and test equipment. All of the latest types and models in highest quality, reasonably priced. Made, guaranteed and fitted by experienced personnel devoted entirely to the hearing handicapped.

FREE HEARING TEST FREE INSTRUMENT CHECK
Liberal Terms and Trade Allowance

E. C. GORLING & CO. LTD.
418 Scollard Bldg., 1207 Douglas Street, Victoria, B.C.
B.C.'s Largest Hearing Aid Company EV 5-3943

Newspaper Advertising Stimulates Buying



PEOPLES CREDIT JEWELLERS
HONOURED THE WORLD OVER FOR SUPREME DIAMOND QUALITY

Our experience in buying and selling more diamonds than any other Jeweller in Canada, assures you the finest quality and value.

Certified Perfect—Here's exceptional value, one of our many new stylings with 3 diamonds 100.00 $2 weekly or $8 a month

Certified Perfect—Here's gorgeous beauty from our wide choice of new solitaire designs 300.00 $6 weekly or $24 a month

Certified Perfect—A magnificent emerald cut diamond with matching baguettes: Engagement Ring 175.00 Wedding Ring 75.00 $3 weekly or $12 a month

Certified Perfect — The Royal Pair Canada's greatest 6-diamond value 149.50 $3 weekly or $12 a month

Certified Perfect—Here's 15 diamonds in a design of stunning brilliance, row upon row 350.00 $7 weekly or $28 a month

Certified Perfect—Man's 9 diamond ring, one of our most popular styles 150.00 $3 weekly or $12 a month

Certified Perfect—Man's solitaire diamond ring of unusual masculine elegance 250.00 $5 weekly or $20 a month

Certified Perfect—The "Royal Trio" matched diamond rings for the bride and groom. Each with 3 diamonds. The set 225.00 $4.50 weekly or $18 a month

Now is the time to take advantage of Peoples Credit
Christmas Layaway Diamond Event

You'll benefit many more ways than you think, because:
(1) Every diamond is Certified Perfect and guaranteed the finest value or your money back. (2) You get the greatest diamond guarantee in Canada. Your purchase is fully covered by Peoples Credit 10-Point Diamond Service Guarantee Certificate. It means more and does more for you. (3) Peoples Credit has the finest selection for your choice. Sketched are just a few to exemplify our unlimited choice of designs and styles.

PAYMENTS NEED NOT BEGIN UNTIL AFTER CHRISTMAS—

Certified Perfect — Matched wedding rings, each with 3 diamonds. Groom's ring 85.00 Bride's ring 55.00 $1.50 weekly or $6 a month

Certified Perfect 6 fiery diamonds in a setting of perfect harmony 99.50 $2 weekly or $8 a month

Certified Perfect Ablaze with 10 diamonds set to bring out each flicker of brilliance 125.00 $2.50 weekly or $10 a month

Certified Perfect—Here's 7 diamonds in a setting of graceful elegance, captivating beauty 199.50 $4 weekly or $16 a month

Certified Perfect—Here's massed fire and brilliance from 12 highest quality diamonds 225.00 $4.50 weekly or $18 monthly

Certified Perfect—Ultra modern, a magnificent 3-diamond engagement ring with matching wedding ring 229.50 $4 weekly or $16 a month

BUY with CONFIDENCE because it's guaranteed by Peoples Credit Jewellers.

Certified Perfect—6 full cut diamonds support the magnificent centre diamond 200.00 $4 weekly or $16 a month

Certified Perfect—The 5-diamond engagement ring brilliantly supported by the 3-diamond wedding ring 265.00 $5 weekly or $20 a month

Certified Perfect—Here's extraordinary value with marquise and round cut diamonds 300.00 $6 weekly or $24 a month

Certified Perfect — The blazing round cut diamond brilliantly supported by baguettes 350.00 $7 weekly or $28 a month

TODAY'S BEST VALUE . . . TOMORROW'S PRICELESS HEIRLOOM.
The world over there are no finer diamonds at ANY price

Use Peoples Friendly Credit to suit your convenience. It's easier to pay our way. A down payment is NOT necessary. You simply make your selection and the diamond ring you choose is yours on whatever credit terms you agree to pay. The payments need not begin until after Christmas.

LAYAWAY A GIFT DIAMOND TODAY!

ONLY ONE LOCATION IN VICTORIA :
MAYFAIR SHOPPING CENTRE
PHONE 386-2986
Open Tuesday, Wednesday, Saturday, 9:30 to 6
Thursday and Friday, 9:30 to 9

IT'S EASIER TO PAY OUR WAY!
Peoples Credit JEWELLERS

Pope Gives Final Approval To 10 Decrees

VATICAN CITY (AP)—Pope Paul and the bishops of the Vatican ecumenical council proclaimed five decrees today. They included promises of a drastic overhaul of the government of the Roman Catholic Church and a new and friendlier approach to Jews and other non-Roman Catholic Christians.

By almost unanimous votes the council gave final approval to the decrees, which brought to 10 the total number issued since the council first met in 1962. Six more remain to be enacted.

Pope Paul told the council assembly in St. Peter's Basilica that the decrees raised no question of changing the basic nature of the church or reducing it to the level of secular culture.

"The question is rather to render the church more capable of developing its mission of good in the renewed conditions of human society," the Pope said. ". . . The church is thinking, the church is speaking, the church is growing, the church is building itself up."

He said the decrees created new obligations for Catholics and added that he hoped the "consequences . . . would be salutary for souls and for the life of the church of tomorrow."

ASKS CONTEMPLATION

The Pope said he hoped non-Catholic Christians would "wish to contemplate" the new decrees as a manifestation of his church's "renovated faith."

He said he hoped for similar contemplation from non-Christians, especially Jews, who he described as people "certainly not of reprobation or distrust, but of respect, love and hope."

By their action in the public council meeting, the Pope and his bishops moved to modernize the structure of church government that has grown up since the inquisition in the middle ages.

The longest decree, a 10,000-word document eitlred "concerning the pastoral office of bishops in the church," endorses a synod or senate of bishops to advise the pope and urges a reorganization of the predominantly conservative Vatican curia—the central administration of the church—to make it more representative of the entire church.

A third decree, "on Christian education," suggests that parochial schools be included in any subsidies given to education by the state. It also goes into general principles of education, proposing among other things that children be given a "positive and prudent" sex education.

DEAL WITH ORDERS

The other two decrees deal with the modernization of priestly training in seminaries and of life in religious orders.

With their promulgation the decrees were made public for the first time since the council started work on them. However, most of the essentials had become known during the lengthy council sessions of debate and voting.

The text of the declaration on the Jews and other non-Christians had aroused more controversy than any other single document placed before the council. But there were no surprises in the full text published today. A directive to Roman Catholics to "live . . . in peace with all men," it was almost identical with an official summary issued last month.

In the decrees on the bishops and Christian education, however, there was much more than had been revealed earlier.

Referring to the synod of bishops, which Pope Paul already has announced, the decree on the bishops says the synod will act "in the name of the entire Catholic episcopate."

The decree's guidelines for reform of the Vatican curia had been awaited with particular interest.

As expected, the decree calls for a more international representation in the curia, which has been largely Italian. But it had a surprise, saying that diocesan bishops — those living outside Rome—should also "be chosen as members" of curia departments.

Such bishops presumably would continue to head their dioceses outside of Rome, unlike present curia members, who take up residence in the Italian capital.

BRIDGE RESULTS

Results of all masters duplicate bridge game held Oct. 21 are:

North-south — 1, T. B. Waddington and J. Duprau; 2, Margaret McAvoy and Ruby Randlesome; 3, Velma Acres and Freda Small; 4, Betty Muler and Fran Champion. East-west — 1, Pat Bishop and Minna Loomer; 2, Molly Collino and Walter Allen; 3, (tie) Judy Langstaff and Iris Markstrons, Marg Fortye and Les Isaacson.

Results of monthly master point held Monday are:

North-south — 1, Marianne Powell and George Morgan; 2, Phil Hagel and Tony Marsh; 3, Dora Duprau and Sadie MacPherson. East-west — 1, Pat Bishop and Jean Smith; 2, Anne and Earl Dye; 3, Velma Acres and Hilda Price.

39 GUERRILLAS KILLED

Viet Cong Smash 40 U.S. 'Copters in Two Raids

'SUICIDE ATTACK'

SAIGON (AP) — Viet Cong guerrillas struck two lightning blows at United States air installations in the northern provinces of South Viet Nam Wednesday night and damaged or destroyed 40 helicopters and seven jet aircraft.

In what a marine spokesman described as a suicide attack, two squads of guerrillas assaulted the main helicopter base at Marble Mountain, east of Da Nang, destroying 18 helicopters and damaging 22 others.

A second Viet Cong attack on Chu Lai air strip, 60 miles south of Da Nang, was less successful—destroying two A-4 Skyhawk jets and damaging five others.

Altogether, 39 Viet Cong were killed in Wednesday night's attacks.

A marine patrol ambushed 100 Viet Cong near Da Nang a few hours before the guerrilla raid, killing 15.

Three hours before the attacks on Marble Mountain and Chu Lai, marines were warned that an estimated battalion of Viet Cong—roughly 600 men — was approaching Da Nang air base. Marine artillery immediately opened fire on the suspected approach route.

Reports from Phu Yen province, 200 miles north of Saigon, said 383 Viet Cong had been killed in a major South Vietnamese assault that began more than two weeks ago.

A spokesman said about 340 other Viet Cong have been killed in the operation, but he added that this figure was not confirmed.

U.S. paratroopers killed 37 Viet Cong near the port city of Qui Nhon in an operation to destroy an enemy sniper pocket. The paratroopers were airlifted into battle Wednesday and tangled with a Viet Cong force of 150 men.

U.S. troops swept abandoned enemy positions around the special forces camp at Plei Me and found 37 more Viet Cong bodies. This raised to 201 the number of guerrillas confirmed dead.

62 VAUXHALL
SEDAN. REG. $1200
SALE . . . $1012
TELMAC
NO MONEY DOWN



Newspaper Advertising Stimulates Buying!

A GREAT GUY TO GO SHOPPING WITH: YOUR ESSO OIL HEATING SPECIALIST

When you invest in a brand-new oil furnace, you can't afford to be wrong. Whom to turn to for advice about oil heating equipment that's just right for your home? No better man than an Imperial-trained specialist. First of all, he knows what kind of "heating plant" you need to keep your family warm and comfortable all year long. Then, knowing what's required, he can provide you with the right Esso heating equipment at the right price, on the right terms. He'll show you the wide range of Esso Ultimatic oil heating equipment—backed by over 100 years of engineering experience—with a heat exchanger so well designed that Imperial Oil covers it with a full 10-year warranty. To get the soundest, safest advice, to get maximum value for your heating dollar, go equipment shopping with your Esso Heating specialist. No wonder you have that nice warm feeling when you use **Esso Home Heat Service.**



Dissatisfied with your present heating service? Call Imperial Oil

ESSO

CITY FORMS SPECIAL DEPARTMENT

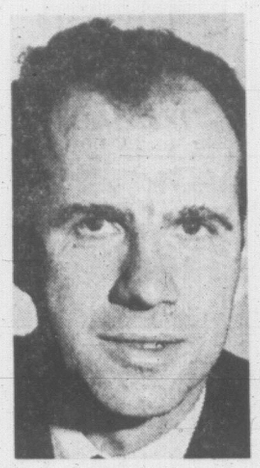
Computer a Time-Saver Making Out Water Bills

First sign of computerized accounting at Victoria city hall comes in January with the issue of bi-monthly water bills.

The task of setting up a water billing data processing program that machines will handle in future started Oct. 12 with the employment of Frank Grealy, 36.

He is head of what will be a civic department of data processing, or supervisor of computer programming.

Despite his age, he has had nearly half a lifetime of experience in the field of data processing, making him a pioneer in this area.



GREALY
. . . skys the limit

DIFFERENT USES

"I'm a great believer in data-processing and the fact that it can be applied to so many different phases of operation, especially in government," Mr. Grealy said.

It probably will be two or three years before city hall has its own computer, but ancillary machines will start arriving in December.

These will include an accounting machine, reproducer and card punch machine, sorter and collator. Later there should be added a document printing machine for such things as property tax bills and ledgers.

Water users will detect little difference in the appearance of their bills, Mr. Grealy predicts, although the arrangement of information it contains may be new.

Programmed information will be sent to a computer centre for processing until city hall obtains its own computer.

in versatility must be ordered 18 months before delivery and costs about $2,200 a month to rent.

No additional staff will be required to operate the new services, and existing employees will be integrated after learning new tasks. Comptroller's department personnel, for example, are being trained to operate card punchers, the key to the new system.

Two members of the city hall staff are taking introductory courses in data processing at night school, on their own time.

"I am happy with the interest and co-operation shown by the staff in the computer department," the new director said.

"This has impressed me because often older employees are a little suspicious of new things."

Mr. Grealy was born in Newcastle, England, and has lived in Victoria 18 years. He worked previously in the provincial finance department and has had experience in data processing for sales and property tax, health and welfare functions.

Water bills will then be run off in a time-saving operation and may be posted to customers instead of delivered by hand.

The next application of data-processing for civic use may be for payroll preparation.

After that, the sky's the limit.

There could be many other accounting and treasury department uses of programmed information as well as in diverse civic operations such as engineering, police department and library services.

But specific uses require more sophisticated machines than are used to perform everyday services such as billing and inventories.

A typical machine with built-

INTERNS SLAVE LABOR

TORONTO (CP) — Chief Judge Nelles V. Buchanan, chairman of the board of Archer Memorial Hospital, Lamont, Alta., told a meeting of hospital trustees Tuesday hospital interns are used as "slave labor" so doctors "can have their meals on time."

He said senior doctors don't end this abuse because they had to go through it themselves.

Judge Buchanan, a former chief judge of the northern district of Alberta, was speaking to the trustees section of the Ontario Hospital Association's annual convention.

Quebec A-G Promises Probe of Bribe Papers

QUEBEC (CP)—Dr. Guy Marcoux passed over a number of documents Tuesday to Quebec Justice Minister Claude Wagner, and the minister promised action by his department.

Mr. Wagner said criminal complaints will be brought if the documents are found adequate basis for such action.

Where the documents are not sufficient for the lodging of a complaint, then the Quebec Provincial Police will make an investigation on the basis of whatever information they afford.

Dr. Marcoux, who was a Social Credit MP in the last Parliament, was reported in Ottawa to have told the RCMP Sunday he had evidence of perjury and bribery concerning a group of former Social Credit MPs.

Acting Justice Minister Pennell said Dr. Marcoux was told the matter came under Quebec provincial jurisdiction. He said Dr. Marcoux planned to get in touch with Mr. Wagner.

On Nov. 8
WIN WITH
WAITE | X
(Inserted by the P.C. Campaign Committee)

Now You *CAN* Have Complete Comfort and
HEAT ELECTRICALLY!
LENNOX Fresh Air System heats economically, filters air, removes excessive humidity!



No more stale air. No more lingering odors. Lennox Fresh Air electric heating is a fresh new kind of comfort. Yours to enjoy is the pinpoint temperature control, perfectly balanced humidity, quiet Lennox operation. Low cost central cooling can be added any time to this forced air system. Get the facts on Lennox Fresh Air electric heating . . . now!

Consult Your Local Area Dealer

Canadian Club
by HIRAM WALKER

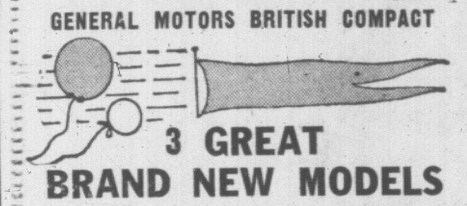


BY APPOINTMENT TO HER MAJESTY QUEEN ELIZABETH II SUPPLIERS OF "CANADIAN CLUB" WHISKY HIRAM WALKER & SONS LIMITED

SMOOTH AND MELLOW
THERE IS NO *lighter* WHISKY IN ALL THE WORLD

This advertisement is not published or displayed by the Liquor Control Board or by the Government of British Columbia.

EMPRESS MOTORS
VAUXHALL
FESTIVAL
GENERAL MOTORS BRITISH COMPACT



3 GREAT BRAND NEW MODELS
"Viva" and "Viva" De Luxe

Regular from $1865



Standard Equipment Includes:
- Heater-Defroster
- 4-cyl., 50-h.p. Engine
- Two Front Seat Belts
- Windshield Washers (de luxe model)
- Two-year or 24,000-mile warranty
- Turn Signals
- Spare Tire and Tools
- Vinyl Bucket Seats

CHOOSE YOUR DEAL

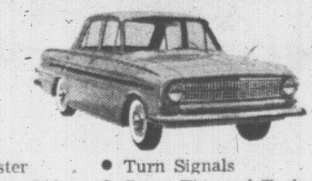


OR



ON THESE MODELS
"Victor" Super 101 De Luxe

Regular $2480



- Heater-Defroster
- Two Front Seat Belts
- 70-h.p., 4-cyl. engine
- Two-year or 24,000-mile warranty
- Turn Signals
- Spare Tire and Tools
- Vinyl Interior

★ PLUS ★
- G.M.A.C. BUDGET TERMS
- FREE LIFE INSURANCE
- YOUR TRADE-IN WANTED!

Empress Motors
1900 Fort Street EV 2-7121 Open till 9 p.m.

JORDANS ANNUAL SALE
RUGS from INDIA



The Bargain Event of the Year
SAVINGS UP TO 50%

There is nothing more desirable and more economical than the luxurious hand-knotted Indian Rug. The beauty of colour, the delicacy of design and the warmth of the lush, deep pile bring to your home an atmosphere of charm and elegance.

Now there are hundreds and hundreds of these glorious Jordan Rugs at fabulous savings! To balance our stock and close-out odd lines and broken colour ranges, certain rugs have been reduced by as much as one-half.

Hurry! This is our famous once-a-year event and these terrific bargains won't last long!



PAY ONLY 10% DOWN
and budget balance over 24 months.

Here are just a few examples. Every rug genuine Jordan quality!

12 x 9 SIZE

Save $212.50. Reg. $425.00. Carved Aubusson, camel beige. ½ Price $212.50

Save $187.50. Reg. $375.00. Floral corner spray. Gold, (slight stain). ½ Price $187.50

Save $80.00. Reg. $375.00. Corner spray, soft rose. 20% Off $295.00

Save $212.50. Reg. $425.00. Carved Aubusson, grey. ½ Price $212.50

Save $66.00. Super Embossed Chinese Spray, Cinnamon. $359.00

Save $80.00. Reg. $375.00. Soft corner spray, jade green, 20% Off $295.00

Save $66.00. Reg. $425.00, Chinese corner spray, turquoise. $359.00

Save $80.00. Reg. $375.00. Soft corner spray, cinnamon. 20% Off $295.00

Save $100.00. Reg. $425.00. Super heavy, plain turquoise. 25% Off $325.00

Save $66.00. Reg. $425.00. Super embossed, Chinese spray, rose. $359.00

Save $212.50. Reg. $425.00. Plain Aubusson, soft green. ½ Price $212.50

Save $80.00. Reg. $375.00. Corner spray, floral cinnamon. 20% Off $295.00

10 x 8 SIZE

Save $162.50. Reg. $335.00. Carved Aubusson, rose. ½ Price $162.50

Save $75.00. Reg. $335.00. Super embossed Chinese corner spray, gold. 25% Off $260.00

Save $162.50. Reg. $335.00. Super embossed, plain ivory. ½ Price $162.50

Save $70.00. Reg. $295.00. Soft corner spray, cinnamon. 25% Off $225.00

Save $75.00. Reg. $335.00. Super embossed Chinese corner spray, jade. 25% Off $260.00

9 x 7 SIZE

Save $147.50. Reg. $295.00. Super embossed corner spray, soft blue. ½ Price $147.50

Save $50.00. Reg. $275.00. Embossed Chinese floral spray, turquoise. 20% Off $225.00

Save $50.00. Reg. $275.00. Super embossed Chinese corner, gold. 20% Off $225.00

9 x 6 SIZE

Save $76.00. Reg. $235.00. Embossed Aubusson, mauve. ⅓ Off $159.00

Save $76.00. Reg. $235.00. Carved Aubusson, olive green. ⅓ Off $159.00

14 x 10 SIZE

Save $80.00. Reg. $475.00. Soft corner spray, turquoise. $395.00

Save $250.00. Reg. $675.00. Super embossed floral corner, soft blue. 35% Off $425.00

Save $100.00, Reg. $595.00. Super embossed Chinese corner spray, rose. 20% Off $495.00

Save $80.00. Reg. $475.00. Soft corner spray, cinnamon. $395.00

Save $100.00. Reg. $595.00. Exquisite Chinese corner spray, jade. 20% Off $495.00

Save $80.00. Reg. $475.00. Soft corner spray, mushroom rose. $395.00

Save $100.00. Reg. $595.00. Super embossed Chinese corner spray, French blue. $495.00

15 x 9 SIZE

Save $100.00. Reg. $595.00. Chinese corner spray, rose $495.00

Save $100.00. Reg. $595.00. Super embossed Chinese spray, turquoise. $495.00

Save $150.00. Reg. $695.00. Super embossed Aubusson, mushroom rose. 20% Off $545.00

OPEN THURSDAY AND FRIDAY TO 9 P.M.

UP-Island Residents Call Collect EV 3-7171 for In-the-Home Service

Jordans
CORNER VIEW AND BROAD ST.
Phone EV 3-7171

1,400 Federal Employees, Wives Deprived of Vote

OTTAWA (CP)—Civil service leaders are complaining about an anomaly in the Canada Election Act that will prevent at least 1,400 government employees and their wives from voting Nov. 8.

The act makes provision for servicemen stationed abroad to vote in federal elections but none for civilian government employees posted outside Canada, from ambassadors to embassy cipher clerks.

"These people are being deprived of their vote," T. F. Gough, secretary - treasurer of the Civil Service Association of Canada, said in an interview Wednesday. It was a case of taxation without representation.

He said the association protested to Prime Minister Pearson after the 1963 election and he referred the problem to the Commons elections committee.

"Apparently the committee hit a snag and could not find a solution after two years," Mr. Gough commented. He said his group will press again for an amendment to the election act after the Nov. 8 vote.

Wendell Hewitt-White, executive secretary of the Civil Service Federation, said his group "absolutely" wants the franchise for civil servants posted abroad.

"I can see no reason why the vote could be given to servicemen but not to civil servants," he said in an interview. "There is no logic in this."

The bureau of statistics reports that about 1,400 federal civil servants were stationed in other countries in July. Most of them are employed by the external affairs, trade and immigration departments.

FUNERAL ARRANGEMENTS ... in advance of need!

Now, That's Sensible! Phone EV 4-5512 or write

CHAPLIN'S FUNERAL CHAPEL

1155 FORT ST.

56 OLDSMOBILE

SEDAN. REG. $450

SALE . . . $191

TELMAC

NO MONEY DOWN

Attention Shoppers!

See Players Western Slant on Fashions and Sports Car Show, at the Mayfair Mall, Nov. 1 to 6.

FASHION SHOWS

FRIDAY—NOV. 5, 7:30 p.m.

SATURDAY—NOV. 6, 1 p.m. and 3 p.m.

Meet Miss Players on Our Food Floor during the Week!



MISS AMERICA of 1964, Donna Buckley, of El Dorado, Ark., says she plans to divorce her husband of less than a year. She eloped with Michael Buckley in December, 1964. She did not reveal grounds for divorce or whether she will seek custody of the couple's child.

$500 Fine Levied On Driver

The unusualy heavy fine of $500 was imposed Wednesday on Ian Houston, 1727 Redfern, when he was sentenced in central court on a charge of having care of a vehicle while impaired.

Magistrate William Ostler permitted him to retain his licence for business purposes but otherwise prohibited him from driving for 12 months.

The magistrate said Houston is one of that "queer breed" of persons who are careful drivers when on company time and seem to disregard the law when in their own vehicles.

He also upbraided Houston for the "outrageous and insulting" language he used to police when they arrested him on Douglas Street in the early hours of July 31.

Magistrate Ostler said Houston was "well served" by his lawyer, Brian Smith, who appealed to the magistrate to allow the accused to continue driving on business even if a heavier than usual fine were to be imposed. The usual fine for impaired drivers is $300.

Hearing of an impaired driving charge against Thomas Drysdale, 150 Croft, was adjourned to Friday. He was charged Sept. 23.

BUY!

Creamettes

MORE TENDER MACARONI MORE DELICIOUS

Goat Club Pair Ties For Trophy

Two members of the Saanich 4-H Goat Club tied for the senior achievement trophy.

Jean Money, Sooke, and Margaret Lord, Deep Cove, both sixteen, were presented with the Mooncrest achievement cup for receiving the highest marks in club competitions.

The presentation took place at the club's annual banquet held Saturday at the Pavilion, Dominion Experimental Farm, Saanichton.

Kathryn Logan won the Scott & Peden intermediate achievement cup, while the junior award went to Terry Beckett.

Keith Gibbons won the Victoria Kiwanis trophy awarded to a new member with highest marks in year-round work.

Carol Gurr tied with Kathryn Logan for the Ellison Milling Elevator Co. goat husbandry trophy.

Bill Bailey won the Maule junior showmanship trophy while Denise Bailey and Jean Money tied for the Rose senior showmanship award.

The Jean Harvey cup for the best kid in the Saanichton Fair, was presented to Rosalyn Logan. Rose Smart received the B.C. Goat Breeders trophy for the best 4-H pure bred doe.

PURPLE RIBBON

For outstanding work, Kathryn Logan received a purple ribbon awarded by the B.C. department of agriculture.

Other awards were presented to Terry Beckett, junior judging; Cathy May Anderson, intermediate judging; Denise Bailey, senior judging.

Two leaders of the club, Mrs. Charles Maule and Mrs. E. Smart were presented with 10-year and 5-year service certificates respectively.

Rose Smart was also presented with a special award by the B.C. department of agriculture for having completed five years as a junior leader.

New Time Schedules for Northern Pacific Trains

Northern Pacific announces a change in train schedules effective Sunday, October 31, 1965.

The schedule of train times from Seattle is listed below.

Train 25, westbound North Coast Limited, arr. 8:30 a.m.
Train 26, eastbound North Coast Limited, lv. 1:30 p.m.
Train 1, westbound Mainstreeter, ar. 7:00 a.m.
Train 2, eastbound Mainstreeter, lv. 9:45 p.m.
Train 408, southbound, lv. 12:15 p.m.
Train 407, northbound, arr. 9:30 p.m.

For information, reservations and tickets, please call your nearest Northern Pacific Railway office.

TO MARK CENTENNIALS

Alaska, B.C. Plan Joint Celebrations

British Columbia centennial planners hope to extend 1967 birthday festivities to the land of the midnight sun.

Deputy provincial secretary L. J. Wallace, chairman of the provincial centennial committee, said his directors will meet Alaska government officials at Prince Rupert Monday.

"B.C. and Canada are marking the centenary of confederation in 1967.

"At the same time, Alaska is celebrating the centenary of the United States purchase of its territory from Russia.

"It seemed a good time for a get-together," he said.

Mr. Wallace said there are hopes that this province and the northernmost state can arrange such joint projects as a student exchange.

He said also that plans are afoot in the Peace River for celebration of the 25th anniversary of the opening of the Alaska Highway.

"It is possible we will discuss a caravan along a route from the U.S. through Edmonton and Dawson Creek and into Alaska," he added.

He said there is also hope that touring centennial shows will be able to make side trips into Alaska from northern B.C. points.

This will be feasible by 1967 when the B.C. ferry system connects Vancouver Island and Prince Rupert, linking with the new Alaska ferries operating between Prince Rupert and Haynes, Alaska.

The ease of travel will provide opportunity for visiting between the two areas and a mingling of the people of two nations on a wide scale.

He pointed out that heads of government of Alaska, Yukon and British Columbia have been meeting in conferences since 1960 and an excellent groundwork has been developed.

"It's difficult to say what may materialize. But that's what the meeting will cope with Monday."

MANY NEVER SUSPECT CAUSE OF BACKACHES

May Be Simply Sluggish Kidney Action

It's a pity to put up with this common backache because you just don't know the cause, and the medication that may help you. You see, if kidneys become sluggish, urinary irritation and bladder discomfort may follow. The result can be an annoying, nagging backache. This is when Dodd's Kidney Pills can help bring relief. Dodd's stimulate kidney action, help relieve the irritated condition that causes the backache. Take Dodd's and see if you don't feel better, rest better. Used successfully by millions for over 70 years. New large size saves money.

Advt.

Used PIANO Sale



- **Heintzman**—About 52" high. SALE PRICE 449.00
- **Willis Cabinet Grand**— SALE PRICE 349.00
- **Williams**—With Honky Tonk attachment. SALE PRICE 369.00
- **Empire** — Walnut, about 48" high. SALE PRICE 375.00
- **Weber**—Mahogany, fine tone. SALE PRICE 389.00
- **Princess**—Completely refinished. SALE PRICE 375.00
- **Mason and Risch**—Top condition, lovely tone. SALE PRICE 495.00

Many Other Top Condition Used Pianos to Choose From

ON SALE AT WOODWARD'S MAYFAIR

Second Floor

Woodward's

Pandora Ave. Warehouse Hours:
Tuesday through Thursday 9 a.m. - 5:30 p.m.
Fridays 9 a.m. - 9 p.m.
Saturdays 9 a.m. - 5:30 p.m.

TRADE-IN OPPORTUNITY SALE

779 PANDORA AVE.

OVER 70 TVs TO CHOOSE FROM

Your Opportunity To Have a Second Set In Your Home

MECHANIC'S SPECIAL TV
As Is . . . Opportunity Priced from ..... 9.88 to 24.88
NO WARRANTY

GROUP 1 — 48.88 — 21" and 17" — Choose from R.C.A. Victor - Dumont - General Electric - Philips - and others. 30-Day Warranty

GROUP 2 — 68.88 — 21" Console Models — Choose from R.C.A. Victor, Philips, Admiral, Westinghouse and others. 30-day Warranty

GROUP 3 — 88.88 — 2 24" R.C.A. Victor, new picture tube; 2 21" R.C.A. Victor, new picture tube; 1 21" Philips Full Console 30-day Warranty. Plus New Picture Tube Warranty on R.C.A. Victor

1 only "Zenith" Stereo and Sound Cabinet— AM/FM Radio 228.88

1 only "Fleetwood" Stereo—AM Radio 88.88

REFRIGERATORS

4 only— Opportunity Price 24.88
5 only— Opportunity Price 64.88
6 only— Opportunity Price 44.88
2 only— Opportunity Price 84.88

Choose from Kelvinator - Westinghouse - Crosley - Coolerator - Frigidaire and others. All With Complete 90-day Warranty

1 only 12 cu. ft. Kelvinator-Refrigerator— Opportunity Price 164.88

2 only 13 cu. ft. Gibson Refrigerator-Freezers—Two doors. Opportunity Price 248.88

RANGES

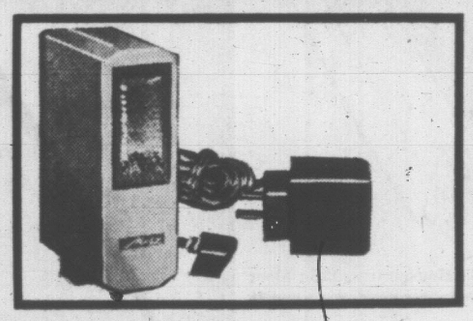
2 40" Frigidaire and Westinghouse with automatic oven. Opportunity Price 64.88
1 40" Frigidaire with automatic clock. Opportunity Price 74.88
2 30" Kelvinator and Heat Wave with automatic clock. Opportunity Price 74.88

TAPE RECORDERS — OIL HEATERS — OIL RANGES — WASHERS — HI-FI

. . . DELIVERY CHARGES EXTRA . . .

Woodward's MAYFAIR

OCTOBER CAMERA SALE



Mecablitz Electronic Flash
Eliminate the use of flashbulbs. One-piece unit operates off batteries and house current. Colour balanced for daylight film. SALE PRICE 29.88

Taron JE Automatic 35
Fully automatic camera with focusing for scenes, groups and close-ups. Complete with black leather case. SALE PRICE 49.88

Kopil Power Zoom 8mm Camera
Automatic Cds meter, battery-driven motor with battery tester, 11.5mm. to 32mm. focusing zoom lens, power zoom control, reflex viewing, with pistol grip. SALE PRICE 89.88

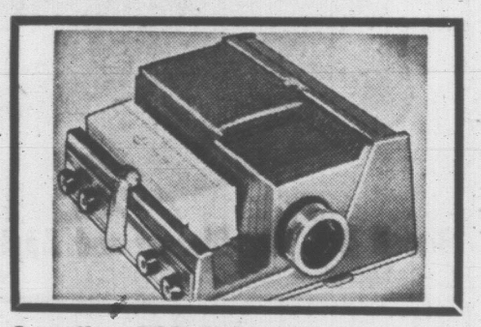
Tormat Automatic 8mm Zoom Camera
Fully automatic exposure with optional manual operation. Viewfinder changes as lens zooms. With pistol grip. SALE PRICE 49.88

Folding Flashgun
Fold-away type flashgun that fits compactly into a gadget bag. Battery and capacitor operation. Battery not included. SALE PRICE 3.88

Gadget Bag
For cameras and accessories. Pigskin finish in choice of two sizes. Front pouch pocket for extras.
Medium size. SALE PRICE 7.88
Large size. SALE PRICE 9.88

Compact Tripod
Extension legs, full pan and tilt elevator head. Complete with zipper case. SALE PRICE 7.88

35mm Slide File
For storing your slides systematically. Metal construction, holds up to 300 slides. SALE PRICE 2.44



Crestline 500-A Projector
Standard model with 500-watt blower-cooled lamp and slide pre-heating channel. Features forward and reverse control with horizontal level adjustments. For versatility, try one of the four slide systems this projector will accept: Sawyer trays, Universal trays, Sawyer Rototrays, Sawyer stackloader. SALE PRICE 59.88

Argus Remote Slide Projector
The all new Argus 543 slide projector with forward, reverse and focus by remote control. Lets you enjoy the show with your friends. Slide editing feature, 500 watt blower cooled lamp, accepts 60 or 80 capacity slide trays. SALE PRICE 89.88

Projection Screen—40x40
A lenticular screen for best projection of colour and detail. Sturdy metal stand. Suitable for movies or slides. SALE PRICE 19.88

Popular Slide Trays
Argus 60 capacity. SALE PRICE 1.29
Crestline (Sawyer). SALE PRICE ..... 99¢
Universal. SALE PRICE ..... 3 for 99¢

Tray Storage Chest
Keep your universal slide trays in this handy storage chest. Holds 12 trays. SALE PRICE 5.88

Radex Slide Sorter
Handy when arranging your slides. Uses 40-watt household lamp. SALE PRICE 3.88

Woodward's Type II 35mm Slide Film
ASA 50, 20 exposure, processing included Sale Price 2.44



Woodward's Cameras, Main Floor

Woodward's Mayfair Phone 386-3322, Outside Victoria, Zenith 6544 (Toll Free). Store Hours: 9:30 a.m. to 6 p.m. Evening Shopping Thursdays and Fridays 'til 9. Closed Mondays.

Landlubber Goes to Sea And Causes Quite a Splash

Times' desk editor Pete Sallaway earlier this week spent a day aboard HMCS Margaree as she went through refit trials in Juan de Fuca Strait. Nonchalantly leaning on a rail, he set off a chain of events he won't soon forget. Here is his report:

By PETE SALLAWAY

"You just tossed a man overboard."

Those electrifying words by Capt. Robert McLean hit me hard as I stood on the pilotage bridge of HMCS Margaree during her refit trials in Juan de Fuca Strait the other afternoon.

It was with a great relief to see a big smile break out on the skipper's face as he said: "Don't worry one little bit, you have just given the ship an honest-to-goodness unscheduled exercise."

Minutes later the executive officer appeared on the scene and also told me not to worry as nothing serious had occurred.

Only then did I have the courage to ask just what I had done.

HIT SIGNAL

While leaning on the rail of the bridge I had leaned against the automatic "man overboard" signal. Immediately a rating on the stern heaved two light-bearing lifesaving rings overboard.

At the time the ship was travelling over a measured mile at five knots. It was not until a return trip at the same slow speed that the fighting vessel was able to retrieve the rings.

By that time, word of the surprise exercise had spread over the ship and I was the subject of some good-natured ribbing.

PROUD SHIP

On the more serious side the Margaree is a proud ship and not only because of the tradition that goes with her name.

Manned mainly by officers and men from the east coast, the crew has shown a willingness to work exceptionally hard to complete her trials ahead of schedule and start the long cruise for her home port of Halifax.

Many of her complement are aboard a DE for the first time and this alone makes them determined to make her a tight ship.

Last of the St. Laurent Class destroyers to be converted on the West Coast, Margaree now boasts a landing platform and hangar for an anti-submarine helicopter.

After her arrival in Halifax, Margaree will take aboard her helicopter and from then on Capt. McLean and his crew will refer to their ship as a "carrier."

On leaving the ship in the early evening I realized my experience had not established me as a jinx when several of the officers called out: "Come back and visit any time."

Of course they knew I am not planning a trip to Halifax.



MEET AND HEAR
JIM GORST
Liberal Candidate for Esquimalt Saanich
at
McMORRAN'S
SEAVIEW ROOM
TONIGHT—8 P.M.
VOTE LIBERAL
Nov. 8th.
GORST James H. X
Inserted by Esquimalt Saanich Liberal Campaign Committee.

Woodward's MAYFAIR

Suggests for Cleaner

Rugs—Try These Two for Home-Work Helpers

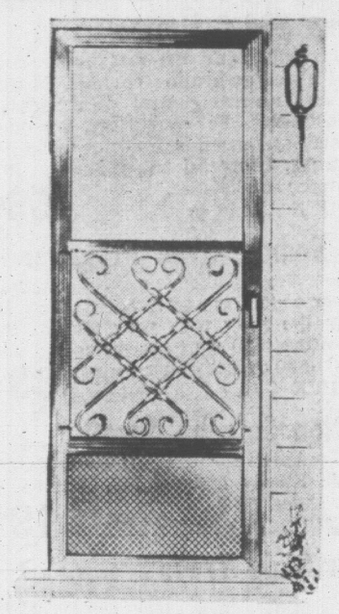
You'll find it's a snap to keep your rugs looking cleaner and brighter with the minimum of work!

It's so easy to use: simply roll it on with the applicator, leave for one hour then vacuum away, dirt and all; your rug is ready to walk on again. Safe for all rugs, even delicate Orientals. Try it for wonderful results. Applicator with 2½-lb. cleaning powder. Price **13.95**



Bissell Dry Rug Cleaner and Applicator

Woodward's Housewares, Main Floor



De Luxe 1¼" Aluminum Door

No Charge for Installation!

Made from finest extruded aluminum alloy, tested for Canadian climate. Rustproof aluminum screening, glass insert slides freely. Vinyl weather strips around entire door frame. Complete with hardware and key . . . De Luxe grille included.

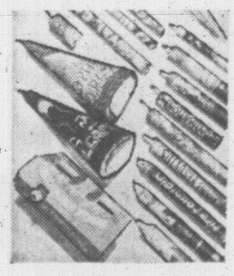
SALE PRICE **48.88**

Installed in Greater Victoria area only. Additional carpentry work, extra.

Woodward's Hardware, Main Floor

HALLOWEEN SPECIAL

Make Halloween a happy affair with harmless display and fun-makers at low SPECIAL PRICES!



Assorted Fireworks

Boxed Assortments

1.00 1.[illegible] 3.00

Sparklers, 5¢ and 10¢ each and 10¢ pkg.

Boxed Fireworks SPECIAL

A varied assortment of boxed fireworks including Roman Candles, Midnight Sun, Volcano and others, all at one special low price.

Sale Price, Box 1.99

Because of the present ban, firecrackers will not be available at Woodward's.

Children under 16 will NOT be allowed to purchase any fireworks.

Woodward's Toys, Main Floor

Woodward's MAYFAIR

MONTH-END SALE of FASHIONS

Ladies' 2-Pc WOOL Double Knit SUITS

By Leading Fashion Makers!

Double knit 2-pce. suits.
- Fine quality, imported double - knit suits.
- 3 smart styles in group. One - button jacket with overlap collar.
- Collarless, high - neck jacket with 4 - button front.
- Chelsea collar with 4 - button jacket.
- Red, oxford, black, teal, camel. Sizes 10 - 18 in group.

SALE PRICE 18.88

Woodward's Ladies' Dresses, Main Floor

DUFFLE COATS

In Women's Sizes 8 to 18

The sporty, go-everywhere-cosily coat, priced right down to an easy low price! Popular ¾-length in pure wool Melton cloth . . . the lower half of lining in satin, top half in bright wool plaid. Complete with plaid-lined removable hood, tab buttoning, large patch pockets. Choose camel, navy or loden.

19.88 and 23.44

SALE PRICE

Woodward's Ladies' Coats, Main Floor

SPORTSWEAR

Ladies' Banlon Pullovers

Pretty toppings for skirts or slims . . . colourful pullovers in easy-care Banlon, assorted dainty styles, three-quarter sleeves. Good assortment of colours, but some in limited quantities. Come early for best pickings. Broken sizes. **4.88**

SALE PRICE

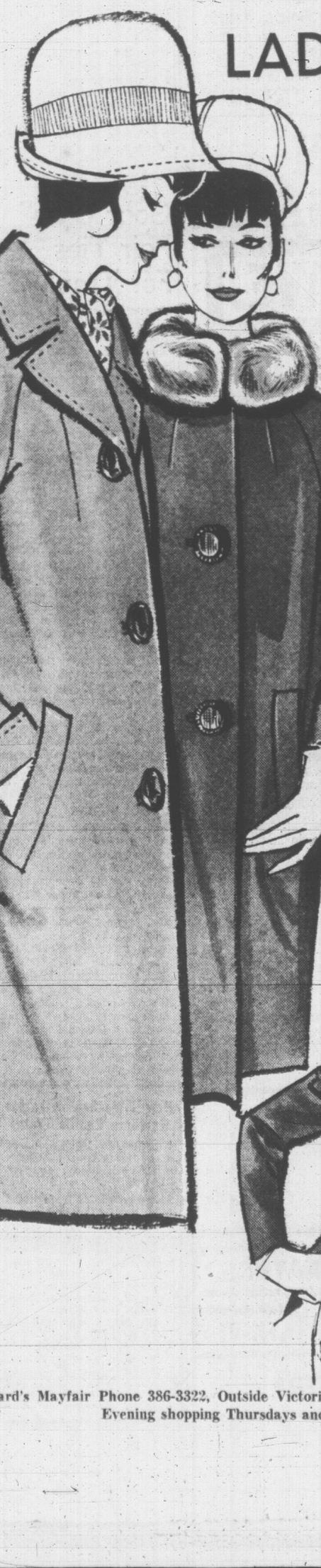
Slims by a Famous Maker

A make you'll recognize at a glance . . . much in demand for high quality and fine fit. Two groups:
- **All-wool** worsteds, in plains.
- **Stretchies** with sleek, trim fit.

Detachable stirrups. Assorted colours. Sizes 8 - 20 in group. **7.88**

SALE PRICE

Woodward's Ladies' Sportswear, Main Floor



LADIES' COATS

Camel Hair coats

Save your dollars in this smartly classic coat, that'll give you season after season of good fashion coverage. Rich, softly - napped camel hair in choice of 4 styles. All enhanced by hand-stitched detailing. Fully interlined, ½ chamois lined.

Misses 10 - 20; petites 6 - 14. **54.00**

Sale Price .....

Mink-Trimmed Ladies' Coats

Luxury quality coats . . . excitingly low priced! Group includes worsted failles, worsted ottomans, boucles, angora-wool blends . . . all lavished with mink collars in choice of sapphire, pastel, black diamond, silver blue or pearl! Black, brown, beige, grey, blue, teal or taupe in the group. Misses 10-20, 6-14. **77.00**

SALE PRICE .....

Ladies' Suede Jackets

Treat yourself to a sporty, versatile all-weather jacket in soft, supple rain-and-windproof suede. Full satin lining. 2 styles . . . both with 4-button closing, wing collar, slash pockets — or with Johnny collar, welt pockets. Sizes 10-18 in group.

SALE PRICE **28.00**

Woodward's Ladies' Coats, Main Floor

Woodward's Mayfair Phone 386-3322, Outside Victoria, Zenith 6544 (Toll Free). Store hours: 9:30 a.m. to 6 p.m. Evening shopping Thursdays and Fridays 'til 9. Closed Mondays.

386-2121

CLASSIFIED WANT ADS

386-2121

BOX REPLIES
All replies to private box numbers available from 8:00 a.m. to 6:00 p.m., Monday to Friday inclusive.

* * *

OFFICE HOURS
Classified Counter, 8:00 a.m. to 6:00 p.m. Business Office, 9:00 a.m. to 5:30 p.m. Monday to Friday inclusive.

* * *

TELEPHONE HOURS
8:00 a.m. to 8:00 p.m. Monday to Saturday inclusive.

* * *

CLOSED SATURDAY

CLASSIFIED COPY DEADLINES
Regular classified advertisements may be placed at the counter, 8:00 a.m. to 6:00 p.m. on the day prior to publication Monday to Friday inclusive by telephone, 8:00 a.m. to 8:00 p.m. Monday to Saturday inclusive. All classified semi-display copy must be in the possession of Victoria Press Ltd., 2631 Douglas Street, by 4:00 p.m. on the day prior to publication, with the exception that copy for Monday Times must be in by 4:00 p.m. Friday.

SUBSCRIPTION RATES
Wherever carrier service is maintained, $2.00 per month.

Single copy sales price 10 cents daily, 15c Saturday.

By mail, Canada and British Commonwealth, one year $18.00; six months $10.00; three months, $5.00; single months, $2.00; Australia, month, $2.50; U.S.A., foreign, $3.00 per month. (Weekend) Saturday only, Canada, $7.00 per year; Australia, $8.50 per year; U.S.A., foreign, $9.00 per year.

Authorized as second class mail Post Office Department, Ottawa. Members Audit Bureau of Circulation.

In the event of an error occurring the liability of Victoria Press Ltd. shall not exceed the charge for the space actually occupied by the item in question.

All claims on error in publication shall be made within 12 hours thereafter and if not made shall not be considered. No claim will be allowed for more than one incorrect insertion nor for errors not affecting the value of the advertisement.

FULL COVERAGE CLASSIFIED RATES
25c per line per day, 16c per line for three days, $1.42 per line for six days. Above rates apply to consecutive insertions. Minimum advertisement, two lines only. Contract rates on application.

Birth Notices, $1.90 per insertion.

Marriages, Engagements, In Memoriam Notices, Cards of Thanks, Death and Funeral Notices, not exceeding 12 lines, $2.80 first insertion and $1.95 subsequent insertions. Each additional line 27c daily.

Births, Deaths, Marriages, Engagements, In Memoriam Notices, Cards of Thanks not accepted by telephone.

TERMS OF PUBLICATION
The Victoria Press Ltd. shall not be liable for non-insertion of any advertisement beyond the amount paid for such advertisement.

All advertising copy will be subject to the approval of the Victoria Press Ltd., who reserve the right in its sole discretion to classify, reject or insert copy furnished. While every endeavor will be made to forward replies to box numbers to the advertiser as soon as possible, we accept no liability in respect of loss or damage alleged to arise through either failure or delay in forwarding such replies, however caused, whether by negligence or otherwise.

DUNCAN BUREAU
Duncan Chamber of Commerce Bldg., Post Office Box 182. Office and telephone hours, 1 p.m. to 5 p.m. Monday to Friday inclusive. Phone Duncan 746-5611 or 746-5631.

CIRCULATION REPRESENTATIVES
Duncan, P. J. Rogers 746-5611
Port Alberni, Mrs. A. Nilson 723-8312
Nanaimo, R. Lakey SK 3-2766

United States representatives: De CLERQUE SHANNON New York, Chicago, Detroit, Cleveland, Atlanta, San Francisco, Los Angeles.

1 BIRTHS

CHARMAN — Mr. and Mrs. Eric Charman (nee Wallace), 582 St. Charles St., wish to announce the arrival of an 8-lb. 12-oz. son, Wallace Eric, at Royal Jubilee Hospital, October 26, 1965.

FOLLOWS—Born to Mr. and Mrs. R. G. Follows, 1116 Leonard St., at the Royal Jubilee Hospital on Oct. 24, 1965, a daughter, Karen, a sister for Wendy. (Insured.)

INDEX TO WANT AD HEADINGS

	Classification No.
Acreage for Sale and Wanted	136
Announcements	14
Antiques	85
Apartments to Rent, Furnished	128
Apartments to Rent, Unfurnished	129
Apartments Wanted	130
Auto Body and Painting	109
Auto Repairs and Service	108
Auto Financing and Insurance	110
Bands, Musicians and Orchestras	32
Bicycles	66
Births	1
Boats and Marine	80
Building Supplies	61
Burial Parks	13
Business Opportunities	148
Business Personal	40
Business Services and Directory	36
Cards of Thanks	8
Cars for Sale	106
Cars and Trucks Wanted	112
Chicks, Poultry, Hatching Eggs, Supplies	91
Coming Events	15
Commercial Properties	157
Convalescent and Rest Homes	123
Cottages, Campsites, Summer Resorts	117
Country Homes and Properties	131
Duplexes to Rent	133
Dancing	43
Deaths, Funerals and Lodge Notices	5
Education	42
Engagements	2
Exchange Real Estate	147
Farms for Sale and Wanted	134
Farm Implements	71
Female Help Wanted	26
Florists	12
Foreign Import and Sports Cars	101
Fuel	60
Funeral Directors	10
Furniture	62
Garden Supplies	74
Gulf Islands Properties	139
Halls, Stores and Offices to Rent	137
Hotels	116
Housekeeping Rooms to Rent	125
Housekeeping Rooms Wanted	126
Houses to Rent, Furnished	132
Houses to Rent, Unfurnished	133
Houses Wanted to Rent	134
Houses for Sale	150
In Memoriam	9
Listings Cancelled	148
Listings Wanted	149
Livestock and Supplies	92
Lost and Found	20
Machinery	72
Male Help Wanted	27
Male or Female Help Wanted	25
Marriages	3
Miscellaneous for Sale	82
Miscellaneous Wanted	83
Miscellaneous to Rent	86
Wanted to Rent, Miscellaneous	87
Monumental	11
Mortgage Loans and Insurance	141
Motorcycles	65
Moving and Hauling	115
Musical Instruments	63
Music Teachers	63A
New Car Directory	91
Parts, Accessories	107
Personal Loans	140
Personals	39
Pets and Supplies	90
Places to Visit	16
Professional Services	37
Property for Sale	154
Property Wanted	155
Restaurants	18
Room and Board	120
Rooms to Rent	121
Rooms Wanted	122
Situations Wanted (Female)	30
Situations Wanted (Male)	29
Situations Wanted (Male or Female)	31
Sporting Goods	79
Stoves and Furnaces	67
Swaps	99
Teachers Wanted	27
Tires	105
Timber	61
Tourist Accommodation	119
Travel	38
Trade Schools	41
Trailers and Trailer Parks	113
Trucks	108
TV, Radio Sales and Service	64
Vacation Guide	118
Wanted to Borrow	142
Wanted to Buy Houses	153
Waterfront Properties	152

PHONE DIRECT 386-2121 TO PLACE YOUR CLASSIFIED AD

5 DEATHS AND FUNERALS

AKENHEAD—Suddenly in Victoria on Oct. 26, 1965, Mr. Wilfred E. Akenhead, aged 87 years of 830 Heywood Ave., born in Nanaimo and a resident of Vancouver Island all his life. He is survived by his wife, Isabel; two sons A. Edwin of Nanaimo and Charles W. of Kamloops, one daughter, Mrs. N. L. (Adella) Morgan of 1915 Casa Marcia St.; six grandchildren; two sisters, Mrs. W. G. Pickering of Winnipeg and Mrs. S. Wraith of Victoria; one brother, Arthur of Nanaimo. He was an officer brother of the Order of St. John and a member of Camosun Lodge No. 60, A.F. & A.M., G.R.B.C., for many years.

Services will be held in McCall Bros.' FLORAL CHAPEL, Johnson and Vancouver Sts., on Saturday, Oct. 30, at 1:30 p.m. Interment Royal Oak Burial Park. (Flowers gratefully declined. Memorials, if desired, may be made to St. John Ambulance Building Fund, Pandora Ave.)

BOULTON—At the Gorge Rd. Hospital on Oct. 27, 1965, Mr. Henry John Boulton, aged 87 years, of 1671 Knight Ave., a pioneer resident having resided here since 1913. He leaves his wife, Edith; one son, George of Victoria, and one sister in England.

Services will be held in McCall Bros.' FLORAL Chapel, Johnson and Vancouver Sts., on Friday, Oct. 29 at 1:00 p.m., Rev. Canon Robert Willis officiating. Followed by cremation.

CATTERALL—In Victoria, B.C., at his late residence, 645 Frances Ave., Charles Catterall, aged 74 years, born in Victoria, B.C. He is survived by a brother, R. B. Catterall of 8056 36th Ave., N.E. Seattle, Wash.; a niece and nephew in Victoria; a niece in Michigan and a nephew in Seattle.

Funeral services will be held in the Thomson & Irving Funeral Chapel on Friday, Oct. 29, at 1:30 p.m., Rev. Emma Smiley officiating followed by cremation.

HANDASYDE—On Oct. 26, 1965, at Victoria. At rest after a lengthy illness, Helen Anderson Handasyde, aged 70 years, widow of Thomas Handasyde (formerly of "Bonnie View," 1234 Dallas Rd.), late residence, 10 Phillion Place. Born in Alexandria, Dumbartonshire, Scotland, and a resident of this city for the past 54 years. Survived by her son, Jack S. Phillion, 10 Phillion Place; two sisters, Mrs. B. Acreman, Victoria and Mrs. George Nuttall, Pittsfield, Mass., U.S.A.; four brothers, Alec and Thomas Stevenson, Victoria; Robert Stevenson, Peoria, Ill.; and David Stevenson, Patterson, New Jersey, U.S.A.; one grandson, John S. Phillion, Victoria; also several nieces and nephews. She was a member of the Carne Rebekah Lodge No. 45, The Women's Canadian Club. For many years prior to her illness she served as Secretary of the Board of Stewards of the Fairfield United Church and was an active member in many duties and services in this capacity.

Services will be held in McCall Bros'. FLORAL CHAPEL, Johnson and Vancouver Sts., on Friday, Oct. 29 at 3:00 p.m., Rev. Dr. H. W. Kerley officiating. Interment Royal Oak Burial Park.

KERR—At Victoria, B.C., on October 26, 1965, James Dundas Kerr, aged 80, beloved husband of Dorothy L., of 2630 Arbutus Road. The late Mr. Kerr was a pioneer fruit rancher and resident of Nelson, B.C. prior to retiring to Victoria a few years ago. Besides his loving wife, he is survived by his daughter, Mrs. D. H. T. (Irene) Mollison, of 2761 Burdick Ave.; a granddaughter, Fay Lucy Mollison; also 5 sisters in England. He was a member of the Church of St. George the Martyr, Caddons Bay.

Funeral service in HAYWARD'S FUNERAL CHAPEL, on Friday at 1:30, Canon N. S. Noel officiating. The remains will be forwarded to Nelson for committal service and interment. (Supervised parking adjoining the chapel. No flowers by request.)

LEE — Mrs. Shew See Lee passed away suddenly. Survived by her loving husband, Jarn Shew; one son, Pang; two grandsons, Martin and Bobby; granddaughter-in-law, Linda; granddaughter, Yuen; and several nephews and nieces in Victoria and California.

Funeral services will be held on Thursday, Oct. 28 at 1 p.m. at Armstrong Funeral Home, 304 Dunlevy St. Interment, Forest Lawn Cemetery in Vancouver.

PENNY—Suddenly on Oct. 27, 1965, at Hell's Gate Bluffs, B.C., Herbert, aged 45, beloved husband of Freda Penny, of 5 Woodville Place, Victoria. The late Mr. Penny was for sometime a resident of Edmonton. Besides his wife, he is survived by a son, Russell T. Penny, of Edmonton, Alta.

Funeral service in HAYWARD'S FUNERAL CHAPEL on Monday at 1 p.m., Rev. E. W. S. Gilbert officiating. Interment in Hatley Memorial Gardens. Supervised parking adjoining the chapel. (No flowers by request. Please donate to the Good Shepherd Shelter.)

ROSS—Jonathan Munro Ross, in St. Paul's Hospital, Vancouver, B.C., on Oct. 27, 1965. Survived by his wife, Emily, three sons, Duncan in Vancouver, Kenneth and Ian in Victoria, two daughters, Mrs. Flora Shaw in Courtenay and Mrs. Isabel Torrence in North Surrey. Funeral services Friday, October 29th, 1965 at 2 p.m. from Simmons & McBride, Broadway and Maple Streets. No flowers by request.

5 DEATHS AND FUNERALS

REID—At the Glenwarren Private Hospital on Oct. 27, 1965, Mr. Alexander Reid, aged 83 years, born in Couper Angus, Perthshire, Scotland, and a resident of Victoria for the past 18 years, late residence, 891 Brett Ave.; formerly of Edmonton, Alta. He leaves his sisters, Janet, Jean and Nan, in Scotland; and Kate, in England; one brother in Australia and one brother, in Ireland. Predeceased by his wife, Mrs. Lois Drummond Reid, on March 26, 1956.

Services will be held in the Sands Mortuary Limited, "Memorial Chapel of Chimes," on Monday, Nov. 1, 1965 at 1:00 p.m., Pastor Arthur M. Spenst officiating. Interment in the Royal Oak Burial Park.

SEMPLE—In Victoria on Sunday, Oct. 24, 1965, Mr. Andrew Semple of 1145 Faithfull St. He was born in Biggar, Lanarkshire, Scotland, and was a former resident of Clan Donald, Alta., before coming to Victoria 23 years ago. He leaves a brother, Mr. David D. Semple of Flin Flon, Man.

Rt. Rev. J. L. W. McLean will conduct funeral services on Friday, Oct. 29 at 1:30 p.m. in Chaplin's Funeral Chapel. Interment in Hatley Memorial Gardens.

STANGE—In Victoria, B.C. on Oct. 26, 1965, Mrs. Barbara May Stange, widow of Mr. Frederick William Stange, aged 89 years; born in Esterhazy, Sask., and resident of Townsend Rd., Sooke, B.C., for the past 20 years. She leaves her daughters, Mrs. L. (Mary) Davidson, Port Alberni, B.C., Mrs. J. (Jean) Walker, Sooke, B.C., and Mrs. A. D. (Winnifred) Brownsey, Sooke, B.C.; her son, Frederick William Stange, Sooke, B.C.; three grandsons; one granddaughter; her brother, J. L. Christoff, Courtenay, B.C.; and sisters, Mrs. Mary Cooney, Victoria, Mrs. J. (Anne) Jensen, Dover, Arkansas, Mrs. Elizabeth Holder, Kelowna, and Mrs. Agnes Unland, Seattle, Wash.

Prayers will be offered in the Sands Funeral Chapel of Heather, Colwood, B.C., on Thursday, Oct. 28, 1965, at 7:30 p.m. Mass will be celebrated in Our Lady of the Rosary Church, Langford, B.C., on Friday, Oct. 29, 1965, at 10:00 a.m., Rev. Father W. J. O'Brien celebrant. Interment in the Hatley Memorial Gardens.

YALLOP—On Oct. 26, 1965, in Victoria, Mr. Samuel George Yallop, in his 81st year, of 513 Ridgebank Crescent, formerly 1521 Fort St., a resident here since 1945, formerly of Winnipeg. He leaves his wife, Rose; a daughter, Mrs. T. H. (Irene) Grainger with whom he resided; one granddaughter, Mrs. H. Lynne Neufeld of Victoria. He was a member of the C.N.R. Pensioner's Association and a member of St. John's Lodge No. 4, A.F. & A.M., Winnipeg.

Funeral arrangements will be announced later by McCall Bros. Funeral Directors Ltd. (Flowers gratefully declined).

9 IN MEMORIAM

QUAYLE—In loving memory of our son and brother, Gary John Quayle, who passed away on Oct. 28, 1963.

—Ever remembered, Dad, Marilyn, and Nadene.

10 FUNERAL DIRECTORS

McCALL BROS.
Funeral Chapels
1400 Vancouver Street
EV 5-4465 EV 5-4466 EV 5-4467

Covered, heated Concourse. Aids for the Hard-of-Hearing. Supervised Free Parking across the Street — McCall's.

FRIDAY

BOULTON, Mr. Henry John
1:00 p.m.—Floral Chapel.

HANDASYDE, Mrs. Helen Anderson
3:00 p.m.—Floral Chapel.

SATURDAY

AKENHEAD, Mr. Wilfred E.
1:30 p.m.—Floral Chapel.

TO BE ANNOUNCED

McGOWAN, Mr. John Brian

YALLOP, Mr. Samuel George

THREE FUNERAL CHAPELS DEDICATED TO THOUGHTFUL SERVICE

SANDS MORTUARY LTD.
Memorial Chapel of Chimes
Victoria, B.C. EV 3-7511

CHAPEL OF ROSES
Sidney, B.C. 656-2932

CHAPEL OF HEATHER
Colwood, B.C. GR 8-3821

Established 53 years

THOMSON & IRVING
Funeral Chapel
Est. 1911 Formerly of Winnipeg
A Dignified and Understanding Service at Moderate Cost
PRE-NEED AT NEED
SHIPMENTS
1625 Quadra Street Phone EV 4-2612

HAYWARD'S CHAPEL
Directors of funeral service. Superior service since 1867. 734 Broughton St., EV 6-3505.
Member
"The Order of the Golden Rule"
A. W. Francis W. H. Hayward

CHAPLIN'S FUNERAL CHAPEL
Kindness—Courtesy—Service
1155 Fort EV 4-5512

11 MONUMENTAL

MORTIMER'S
MONUMENTAL WORKS
ESTABLISHED 1877
"The Finest in Craftsmanship"
633 David Street EV 3-6421

VICTORIA MONUMENT LIMITED
"Memorial of Distinction"
EV 2-5834

STEWART MONUMENTAL WORKS LTD. Monuments since 1896.
1408 May Street EV 4-3452

12 FLORISTS

In Victoria It's
BALLANTYNE'S
For Flowers
EV 4-0555; Night 478-2873
"Flowers By Wire"
900 Douglas St.
Opp. Strathcona Hotel

BROWN'S
THE FLORISTS
In the "Heart of Victoria" for 54 years
Flowers Wired Anywhere
618 View Street
388-5545 EV 4-3521 Nights

13 BURIAL PARKS

UNUSUAL BARGAIN. HATLEY burial plots, 20% off. 479-6364.

15 COMING EVENTS

ST. ANDREW'S 4TH FORT VICTORIA Cubs and Scouts rummage sale, St. Andrew's Presbyterian Church Hall (Courtney Street), Saturday, October 30, 8:30 a.m.

RUMMAGE SALE, CHAPTER AR, P.E.O. Sisterhood, Saturday, October 30, 1965, 10 a.m., at Victoria Ballroom, 1600 Government. Specializing in children's clothes.

TOOL AND FURNITURE AUCTION 402 John St., Monday, Nov. 1, 7 p.m. Diamond Auction, 388-5111, 652-2500.

CASH BINGO, FRIDAY, OCTOBER 29, 8 p.m., Prospect Lake Community Hall, Sparton Rd.

15 COMING EVENTS

FORESTERS' BINGO
Thurs., Oct. 28
7:45 P.M.
CLUB SIROCCO
Cook and View
6 CARDS $2.00
$1 ADMISSION
25c PER EXTRA CARD
16 LUCKY NO. BINGO GAMES
NOT LESS THAN $12 PER GAME
2 GAMES $25
1 GAME $50
1 GAME, $100
5 EXTRA GAMES
GOOD PRIZES
MORE THAN $700 IN CASH EVERY NIGHT
DOOR PRIZES
FREE BUS
THE BIGGER THE CROWD THE BIGGER THE PRIZES
OUR MAIN CHARITY RETARDED CHILDREN
COURTESY ALWAYS
LOTS OF PARKING

Old Age Pensioners No. 1
AUXILIARY BINGO
1600 Government Street
Fri., Oct. 29 at 7:45
Admission $1
6 Cards $2
16 Games $12 Each
2 Games $15 Each
1 Game $50
1 Game $100
Door Prizes
Good Neighbors
Last 5 Games 25c Card
Not Less than $30 Game
60% in Prizes

Come to the
KINSMEN'S
42nd GIANT
BINGO
TUESDAY, NOV. 2, 8 P.M.
MEMORIAL ARENA
Up to $8,000 in Cash Prizes including
'66 PONTIAC 4-DR. SEDAN
Play All 14 Games
in Reserve Seats for Only $2
(Extra Cards 50c Each)
TICKETS NOW ON SALE
at Eaton's Music Centre and Memorial Arena

THURSDAY NIGHT
BINGO
K.P. HALL
723 CORMORANT ST.
THURS., OCT. 28—7:45 P.M.
20 games, including 2 $50 games. Admission $1.
Extra card 25c each. 5 extra games sponsored by:
Victoria Adult Recreation Group
Supporting Alano Facilities
60% of gross in prizes (minimum)

30 AND UP SOCIAL CLUB
Hallowe'en Dance,
Sat., Oct. 30, 9-12 p.m.

This is the time of Halloween
When witches and beasties
come out to be seen:
Novelty prizes are to be won,
So come along and join the fun.

Costume optional. Admission $1.00 including refreshments.

LEAGUE OF ROSES
United Kingdom Society, will be in their new quarters, New Senior Citizens Hall, Centennial Square, Thursday, Oct. 28, 7:45 p.m. Entertainment, refreshments, dancing. Citizens over 65 welcome. No charge.

RUMMAGE SALE, SAT., OCT. 30, at 10:30 a.m., St. Philip's Church, Neil St. and Eastdowne.

16 PLACES TO VISIT

CIRCULAR TOUR INCLUDING ROAST CHICKEN DINNER AT JORDAN RIVER HOTEL. Special return fare $5.50. See the beautiful west coast thru to Port Renfrew with West Coast Trails bus leaving C & C Depot Sun., 10 a.m., returning via scenic Cowichan Valley. Ph. 385-1401 or 478-2973.

18 RESTAURANTS

COUNTRY KITCHEN, WEST Saanich Road, meals, luncheons, home baking, fish and chips, take-out orders, catering. 652-2269.

20 LOST AND FOUND

LOST—PACKAGE OF PHOTO ENlargements. Vicinity Fort St., Tuesday. Great sentimental value. Please phone 385-5634.

LOST—SILVER FILIGREE BRACElet, Richardson-Quadra area. Phone 386-6266.

LOST—2-MONTH-OLD GREY PERsian kitten with white feet. Roseberry-Haultain. EV 5-4398.

LOST — FURNITURE DOLLY BEtween Bray Avenue and Esquimalt Lagoon. Report to Colwood RCMP.

LOST YOUR PET? HOMES WANTed found SPCA. EV 3-6514

LOST—BLUE BUDGIE, OAK BAY High area. 384-1984.

FOUND—KEYS IN LEATHER CASE on Quadra. GR 9-5165.

CAR FOR SALE PHONE DIRECT 386-2121 TO PLACE YOUR CLASSIFIED AD

21 MALE HELP WANTED

ARE YOU LOOKING FOR A NEW CAREER,

ready for 1966? Real Estate is extremely interesting, fascinating and rewarding for those who are willing to apply themselves. The future is in your hands, with ample opportunity to advance at your own speed. We are able to offer prestige offices, with every facility to maintain a very congenial and cooperative sales staff. Our training classes will be starting soon for those who wish to take the Pre-licensing Course and commence a worthwhile career in the Real Estate business.

Apply in confidence to Mr. John Hicks, Sales Manager, and discuss future possibilities.

D. E. Hanley Agencies Ltd.
3293 Douglas St.
385-7761

FIRST TIME IN CANADA

Hard-working salesman to call on institutions, schools, hospitals, etc., commercial businesses, stores, industries in clpice, protected territory of Victoria and district with exclusive new items available now for immediate delivery. We have been in business in Canada for 20 years and getting stronger all the time. Our men average $10,000 per year on highest commissions paid every Wednesday on automatic year-round repeat business. Age 25-65, car necessary. For personal interview in Victoria write Victoria Press, Box 146 and include phone number.

YOU

may be the person we are looking for and we could hold the answer to your future success. Many people have thought of entering the sales and service field but indecision has held them back. If this is your problem a personal resume to Victoria Press, Box 172 could change your future. We will give you a full series of aptitude tests at our expense and be completely frank with you regarding the results. Our representatives are earning up to $15,000 per year including commission, with no limit on future earnings. Regardless of what your present earnings may be you have everything to gain by investigating this opportunity.

SALES MANAGEMENT CAREER

Are you a district sales manager, sales supervisor or field trainer? Age 27 - 37 and earning $6,000 to $9,000 per year with future promotion blocked? We have an unusual opportunity in a growth industry leading to full sales management responsibilities, starting salary $8,000 to $10,800, unlimited future career with potential annual earnings from $25,000 to $30,000 including commission. Apply Victoria Press, Box 173.

NO LAYOFFS
Full or Part-Time

Fall sales just starting, earn $2 to $4 per hour on commission working 4 to 8 hours per day. Please write 4694 Main St., Vancouver, B.C.

DO IT NOW

AUDITIONS—November 1 and 2, 9:00 a.m. to 9:00 p.m. Woodwind, brass, percussion and piano, for Royal Canadian Mounted Police Band. Single men, ages 18 to 29. Apply in person with instrument, telephone EV 4-0541, or write for appointment to RCMP., 1061 Fort St., Victoria, B.C.

REQUIRED IMMEDIATELY, young man, single, with high school education for warehouse work. Starting salary, $155 a month with opportunity for advancement; five-day week, fringe benefits. Apply in own handwriting, giving age, full background and experience to Victoria Press, Box 178.

EXPERIENCED NEW HOME salesman, must know new construction, mortgages, financing. Real estate licence not needed. Please do not reply if you have had no knowledge of either construction or sales personality. Phone for interview if you qualify to the above. 477-1606.

SUPERVISORS — DIRECT SALES. You may be one of the three key men we seek to develop and train distributors in this area. High income potential for management-minded people. Write Victoria Press, Box 160.

CARETAKER WANTED

By November 30, 1965, for modern apartment block of 14 suites. Ideal location. Man and wife team preferred. Letter and references to Victoria Press, Box 185.

EXPERIENCED WASHER-DRYER and range service man. Truck supplied. Excellent wages. Apply in own handwriting, age, experience and references, Victoria Press, Box 165.

YOUNG MEN REQUIRED FOR car service waiters and kitchen help. Apply in person, 10 a.m. until noon, Thursday and Friday, White Spot Ltd., Town and Country Shopping Centre.

INACTIVE REAL ESTATE AGENT required for small Realty office. Must have agent's licence. Very minimum of time required. Reply to Victoria Press, Box 177, giving brief resume of former employment.

MAN WITH GOOD MECHANICAL aptitude and a knowledge of electronics required for local repair shop. Submit qualifications, references, etc., to Victoria Press, Box 181.

HERDSMAN WANTED FOR large dairy herd.- Close to Victoria. Good house, workmen's compensation, M.S.I., etc. Only experienced man need apply. 479-3841.

VAN VEEN LANDSCAPING
requires
PART TIME BOOKKEEPER
Situation may suit pensioner. Call 382-0827 after 4 p.m.

COMBINED SELECT INVESTMENTS LTD. needs a good salesman. We pay well, furnish leads and help you close your sales. Phone 388-5538.

BUSY SERVICE STATION NEEDS capable front end attendant. Excellent opportunity for man with sales talent and automotive knowledge. J. Damgaard, 3840 Cadboro Bay Rd.

EXPERIENCED CHIMNEY sweep wanted. Excellent opportunity. No investment required for partnership. Write 1034 Richardson St., Victoria.

3 TRAINED ACOUSTICAL MECHanics. Steady employment. Union rates. Reply giving full details to Victoria Press, Box 186.

TRUSTWORTHY MIDDLE-AGED man for laboring work. Victoria Press, Box 167.

WANTED EXPERIENCED SHORTorder cook. Apply Coffee House Mayfair Shopping Centre.

WANTED, 2 MEN AGE 20-25 TO contact home owner for roofing and stucco work. Please ph. EV 2-6800.

EXPERIENCED USED CAR SALESman required for used car sales. Call Jack Weatherbee at 388-5922.

25 MALE OR FEMALE HELP WANTED

REAL ESTATE CAREER
WITH RITHET AGENCIES LTD.

A future for anyone with sales ability and persistence. Previous experience in real estate selling not necessary. Truly rewarding work awaits you. If you are over the age of 27, male or female, and are selling something now, or would like to sell, please phone 382-4251 and arrange for an interview with Mr. J. Ettema, manager, Real Estate Dept., 714 Fort St.

HOSPITAL PHARMACIST

required for new 188 bed Regional Hospital to work with Chief Pharmacist. Excellent working conditions. Apply stating age, qualifications and experience to Administrator, Nanaimo Regional General Hospital.

HAIRDRESSER WITH CLIENTELE to rent space or be employed. Guaranteed wage plus commission. Tyrrell's Ltd., 609 Courtney. 383-6831.

SHIFT WORKER OR LADY WITH car to handle part or full time Watkins Route. 384-2223 or 477-1305.

EXPERIENCED SALES CLERK wanted. Apply 1203 Douglas Street. EV 3-2211.

24 FEMALE HELP WANTED

ASSISTANT HEAD NURSE for OPERATING ROOM AND EMERGENCY DEPARTMENT

70-bed accredited Hospital on Vancouver Island. R.N.A.B.C. policies in effect. Direct applications to: Director Nursing Services, Campbell River and District General Hospital, Box 4120, Campbell River, B.C.

CAREER WOMAN: EARN OVER $100 WEEKLY on commission basis. National corporation now expanding in this area, desires well-groomed woman for supervisory capacity. Challenging position with future. Direct sales recruiting or training experience helpful. Car necessary for local travel. For confidential interview write Victoria Press, Box 159.

MAID, GENERAL, TO LIVE IN. Responsible for upstairs work and to wait on table for 2 adults. Private residence in exclusive area. Other domestic help. Mature woman preferred, must be trustworthy. $150 a month plus room and board. Apply National Employment Service, 1039 Johnson St. Order F-3392.

ADMITTING CLERK-TYPIST REquired for Gorge Road Hospital, preferably with hospital experience, 7½-hour day, 5-day week. Salary range $215 to $350 a month. Apply by letter only to Office Manager, Gorge Road Hospital, 65 Gorge Rd. E.

CAPABLE, MATURE WOMAN IN forties or fifties for few hours work each week in suburban home in exchange for a two-bedroom cottage and utilities. Full particulars in first letter please. Victoria Press, Box 138.

LADIES

Have you ever thought about selling Avon? It costs nothing to find out the details. You will be proud to show Avon's beautiful Christmas line. Phone EV 4-7345 eves. for information or service.

URGENTLY REQUIRED HOUSEkeeper, new home, live in, permanent position. Prefer lady with own car, but not essential. $110 a month, room and board. Apply National Employment Office, 1039 Johnson St. Order No. F3441.

WANTED — HOUSEKEEPER FOR congenial home; 2 children ages 6 and 7; live in; separate room, cable-vision, swimming pool. $80 per month plus room and board. Phone 383-7756 after 7.

CAPABLE STRONG WOMAN TO do general housework and give some help with children, no cooking, $140 a month. Live out. Apply Victoria Press Box 168.

HOUSEKEEPERS, COOKS, mother's helpers wanted for families in California. Excellent salary and bonus. Phone in Victoria, EV 3-6977, 9 to 12 a.m.

PART OR FULL TIME FOR woman wishing steady income. Beauty counsellors have managerial and counsellor openings. No canvassing. Phone EV 3-8508.

WAITRESSES, EXPERIENCED, professional food hostesses, age not under 25. Enclose complete details and recent photo with application. Reply Victoria Press, Box 164.

PART-TIME GRILL COOK, 2 DAYS and 2 nights weekly. Apply mornings, Gibson's Bowladrome, 914 Yates St.

HOUSEKEEPER WANTED FOR rest home near Beacon Hill Park. 6 hours daily from Monday to Friday. 652-1932.

HAIRDRESSER, AT LEAST FIVE years experience. Steady employment if suitable. Apply Victoria Press, Box 176.

UNWED MOTHER TO LIVE IN, care for 2 small children. Phone EV 4-8416 between 9 a.m. and 11 a.m.

KITCHEN HELP WANTED, INSTItutional experience necessary. Good wages and fringe benefits. Aberdeen Hospital, 386-7771 before 4:30 p.m.

EXPERIENCED CASHIER TO work local supermarket. Apply Victoria Press, Box 182, stating qualifications.

TRUST COMPANY REQUIRES clerk-typist. Banking or trust company experience preferred. Reply Victoria Press, Box 184.

GIRL OR WOMAN FOR LIGHT greenhouse work. Reply Victoria Press, Box 186.

UNWED MOTHER TO LIVE IN, baby-sit for 2 small children. Ph. EV 4-6872 between 6 and 7 p.m.

WANTED FOR THE NEW ADDItion of the House of Beauty. Fully qualified, experienced hairdressers. 386-7331.

ELDERLY HOUSEKEEPER wanted. $50 per month including room and board. 3 days off. Phone 384-0024.

LIVE-IN SITTER, OLDER WOMAN preferred. Board and room plus $50. 382-8791.

MIDDLE-AGE WOMAN TO BABYsit. One child, 2 years old. Must be my home. GR 9-2194 after 7 p.m.

WANTED EXPERIENCED WAITress. Apply Coffee House, Mayfair Shopping Centre.

WOMAN TO CARE FOR YOUNG children. Housekeeping duties live-in. 656-2358.

BABYSITTER WANTED, 5-DAY week. EV 4-2673.

5-DAY COOK FOR SMALL PRIvate hospital. EV 4-2956.

27 TEACHERS WANTED

SCHOOL DISTRICT No. 66
LAKE COWICHAN

Applications are invited for the following teaching positions:
STANLEY GORDON
ELEMENTARY SCHOOL
Sixteen division school in the Village of Lake Cowichan. Kindergarten to Grade 7.
GRADE 1 TEACHER.
Applications should be directed to Mr. R. S. Price, District Superintendent of Schools, Box 789, Ladysmith, B.C.

29 SITUATIONS WANTED MALE

DUTCH GARDENER — LANDscaping, gardens rearranged and cleaned up. Lawns prepared and seeded. Tree service. Rockeries, rock walls, cement work. Patios, ponds, pruning. EV 2-0827.

EXPERIENCED PAINTER WITH trades licence does interior decorating. Phone 385-7810.

FINER GARDEN MAINTENANCE, pruning, transplanting, etc. Ph. EV 2-6201.

CARPENTER REQUIRES HOUSE repairs and new work. Free estimates. Work guaranteed. 383-0744.

PAINTING BY CONTRACT OR cost plus. Clean, fast tradesman. Phone 386-6594.

HANDYMAN WISHES PAINTING and odd jobs, etc. 382-4734.

PART-TIME WORK. 658-5467.

BY CONTRACT—SMALL BUSINESS bookkeeping. EV 3-4083.

PART-TIME WORK, ODD JOBS. EV 5-6183.

PART-TIME BOOKKEEPING Retired accountant. Phone 658-8296.

MOWING
Lawns or long grass. EV 2-4644.

ROOF GUTTERS, STORM DRAINS cleaned, drains installed. EV 3-0047.

INTERIOR-EXTERIOR PAINTING. Reasonable. Estimates. EV 2-9032.

LETTER TYPING SERVICE, BY handicapped young man. 385-3066.

GUTTERS RENEWED, ALSO ALL paint work. GR 8-2742, GR 8-6612.

REASONABLE GARDENING. PH. evenings, EV 4-3586.

30 SITUATIONS WANTED FEMALE

MOTHERLY PERSON WILL BABYsit and do light housework 4 or 5 days a week. $5 a day. Gorge-Tillicum area. 383-7516.

LADY WITH REFERENCES DEsires housework. Victoria Press, Box 183.

CHILD CARE, MY HOME, ANY age. Fairfield district. 383-8001.

BABY-SITTING, MY HOME. 556 Nelson, Esquimalt area.

YOUNG WOMAN WILL DO ANY work in the evening. EV 4-8873.

CHILD CARE, MY HOME, BAY and Vancouver Streets. EV 4-5007.

32 BANDS, MUSICIANS, ORCHESTRAS

THE JESTERS
Need a band? EV 3-2480.

36 BUSINESS SERVICES AND DIRECTORY

Asphalt Paving

O.K. PAVING COMPANY
386-3414
FREE ESTIMATES—EASY TERMS

Bricklayers

FIREPLACES, CHIMNEYS AND repairs, etc. EV 5-1391.

Carpenters

FINISHING, CABINETS, TILING, minor repairs, sundecks, gutters, carports, windows and doors installed, etc. By contract or hour. Bob Mackenzie, 383-8199.

ALTERATIONS, CABINET WORK, refinishing counter tops and general repairs. Call E. Murphy, 385-6260.

ENGLISH CABINET MAKING Kitchen cabinets, general carpentry Free estimates. G. Coultas, 479-1665.

QUALITY WORK AT REASONABLE rates. Additions, renovations, etc. Estimates, plans. Glover 658-3320.

FINISHING CARPENTER. QUALity work guaranteed. By hour or contract. Call Bill, 382-4683.

FRAMING, FINISHING. AVAILable now at O.A.K. 477-8402.

Carpets and Lino

60 FUEL

Wood and Sawdust

DRY CORDWOOD FIR
Douglas 100% effir, best quality
Big rounds, all hand-split
2½ cords $13 - 5 cords $24
2½ cords dry peeler logs $21
DRYLAND FIR SAWDUST
For kuehen and furnace
Dryland millwood, 2½ cords $16
Fireplace wood, 2 ft. millwood, $16
1 units dry shavings $8.95
Kiln-dry planer ends, 2½ cords $16
Bone dry kitchen wood 2½ cords $16
Dry cedar blocks 12", 2½ cords $10
Fertilizer sawdust, 3 units $9.95
Free waste for fill
1-Day Delivery
DHILLON FUEL CO.
EV 3-3811 and EV 2-0459

TOTEM - LOGS
240 LOGS $15.50
Delivered to basement storage.
HARKNETT FUEL
2333 Gov't. St. 384-9381

Fertilizer-Sawdust
Double screened for barns and gardens. By bulk or blown
Prest-to-logs. Pick up or delivered.
Dry shavings - Special
Two weeks only.
3 units $4.95
Ideal Fuel Co. Ltd.
EV 2-4622 EV 2-2532

WOOD — WOOD
DRYLAND FIR WOOD
(Never been in water)
Clean Slabs and Blocks
2½ Cords $14.95
BEST FUEL CO.
EV 4-5524

AGRICULTURAL SAWDUST
2 Units $6
3 Units $9
O.K. TRUCKING CO. LTD.
386-3414

PLANER ENDS. HANDPICKED. 2x4, 2x10. Baal Bros. EV 4-6780.

61 BUILDING MATERIALS

MOORE WHITTINGTON LUMBER LTD.

DECORATIVE PLYWOOD
The first time ever in Victoria.
Prefinished Plywood Panels, "Sliced" effect, refreshingly different.
¼—4x8 DECORA Walnut, per panel $14.95
¼—4x8 DECORA Teak, per panel $14.95
¼—4x8 DECORA Rosewood, per panel $14.95

EXOTIC PLYWOOD
4x8—ELSWOOD TAHITIAN PREFINISHED WALNUT, CORAL, TEAK, BEECH, at per panel $5.95
Citation Wallboard
Woodgrain
IT'S HERE NOW — WITH THE SEAL OF APPROVAL FROM CHATELAINE MAGAZINE
PREFINISHED
¼—4x8—Malabar TEAK $7.95
¼—4x8—Caspian WALNUT $7.95
¼—4x8—Brunswick CHERRY $6.75
¼—4x8—Acadian ASH $7.75

ECONOMY BOARDS
¼—4x8—Economy Hardboard "Chestnut" $3.20
¼—4x8—Tempered Hardboard "Economy Brown" $2.99
¼—4x8—P.V. Utility Hardboard $2.30
3/16—4x8—P.V. Utility Hardboard $2.99
¼—4x8—Aspenite Panels $2.69
⅛—4x8—Fiesta Plywood, unfinished $6.60
¼—4x8—Sahmontone Plywood, prefinished $4.49

WEATHERSTRIP
FOAMPLEX, STORMGUARD OR ANGLE SEAL, genuine name brands. Set 99c

BATHROOM CABINETS
Bathroom Metal Cabinets, 16x26 mirror. SAVE WHILE THEY LAST, each $10.98

A few Stanley Door Hinges left, 3½x3½ heavy guage, "Brass only," pair 52c

FOR THE CARPENTER OR HOBBYIST
STANLEY SURFOAM CUTTERS, No. 236, plane type with regular blade. REGULAR $3.17. SPECIAL $2.35
STANLEY BALL PEIN HAMMERS, forged steel with hickory handles, REGULAR $2.80. SPECIAL $2.00
No. K-1 DISSTON HAND SAWS, 8 point. REGULAR $3.65. SPECIAL $2.95
No. K-4 RANCHER DISSTON HAND SAWS, 5½ point rip blade. REGULAR $6.40. SPECIAL $5.15

LUMBER !! LUMBER !!
1x2 dressed boards, 6'0" lengths. PER BUNDLE 79c
1x4 dressed boards, 6'0" length, 12c
1x4 dressed boards, 8'0" length, 18c
1x6 dressed boards, 8'0" length, 20c
2x3 dressed lumber, S4S.
6'0" length 18c
2x4 dressed lumber, S4S.
6'0" length 24c
2x4 dressed lumber, economy.
8'0" length 15c
1x8 drop siding, 8'0" length 15c

• • • • • • •
Weekdays and Saturday
Open from 8 a.m. to 5 p.m.
See M-W Sign—Off Bay Street
Just West of Government
2614 Bridge St.
Phone 386-1331

FURNACE REPAIR MATERIALS
Furnace Liners — Fire Brick
Fire Clay and Devil's Putty
ALBITOL—Unsurpassed as a bonding agent between new and old concrete surfaces.
P.T.C.—Bonding agent for plastering jobs.
GOLDBLATT Tools for the concrete, plastering and tile worker
SAND — GRAVEL — CEMENT — any quantity.
Open Saturdays till 1:00 p.m.
ISLAND BUILDING SUPPLY COMPANY LTD.
975 Gorge Road East EV 2-5178
Opp B.C. Hydro Bus Depot

GGGGGGGGGGGG
KITCHEN DESIGN CENTRE
• Cupboards
• Arborite Tops
• Design Layouts
• Complete Installation
• For Kitchens and Bathrooms
• BUDGET TERMS
R. A. GREEN LUMBER Co. Ltd.
2860 Quesnel Street
385-9774-5
Easy to Park

SAND AND GRAVEL. ROAD gravel and clay fill. Clean used brick. OK Trucking Co., 760 Topaz 386-3414.

61 BUILDING SUPPLIES

STEWART & HUDSON
Building Supply Centre
Prices Good to Oct. 30th

PRICES CUT
Berry and Taylor Overhead Steel Garage Doors
8/0x6/6 ..... $58.95
8/0x6/8 ..... $58.95
8/0x7/0 ..... $58.95

LOWEST PRICE EVER
on 4-ft.x9-ft. oversize Plastic Laminate Counter Topping
Golden Glitter on Sand
Reg. $21.44 ..... Sale $13.89

36" RANGE HOODS, Coppertone or White with motor, filter, damper and built-in light.
Reg. $36.90 ..... Sale $19.95

LAST CHANCE
Before Prices Increase Next Week

No. 2 FIR PLYWOODS

Unsanded	4 x 8	Sanded
$2.35	¼	$3.05
$2.85	⅜	$4.10
$3.90	½	$5.10
$4.75	⅝	$6.25
$5.75	¾	$6.95

MAHOGANY PLYWOODS
3/16x4x7 Vee Groove ... $2.59
3/16x4x8 Vee Groove ... $2.99
¼x4x7 Vee Groove ... $4.45
¼x4x8 Vee Groove ... $4.95
3/16x4x8 Prefin V.G. ... $3.99
Large Stocks and Selection Prefinished Exotic Plywoods

LOOSEFILL INSULATION
Large Bag 99c

WEATHERSTRIP
Door Sweep 55c
3-Pc. Foam Set 98c
3-Pc. Angle Set $1.10
3-Pc. Aluminum Set $1.10
Alum. Threshold $2.95

EVERYBODY SAVES
Stucco Wire Roll $9.95
Celling Tiles, Carton ... $8.88
Drain Tiles 15c
Downspouts $1.39
Concrete mix $1.34
2-Ply Roofing $3.10
Slate Roofing $5.20
Ajax Hardware 33⅓ Disc.

POWER TOOL SALE
Porter Cable
3x21 Belt Sander
Reg. $105 ..... Sale $69.50
⅞-H.P. Router
Reg. $89.50 ..... Sale $79.50
H. D. Bayonet Saw
Reg. $59.50 ..... Sale $39.88
8¼" H. D. Saw
Reg. $142.50 ..... Sale $89.50
7" Saw, 5-Yr-Gty.
Reg. $69.50 ..... Sale $59.97
Beaver:
9" Radial Saw and stand
Reg. $298.50 Sale $269.00
9" Table Saw and stand, extension, dado blades
Reg. $203.40 ..... $139.50
4" Jointer with stand
Reg. $71.85 ..... Sale $55.00
Delta
10" Floor model unisaw
Reg. $595.00 .... Sale $485.00

Estimates on Rumpus Rooms, Additions New Homes, etc.
CHARGES
BUDGETS
CREDIT
STEWART & HUDSON LTD.
405 Gorge Road EV 6-3211
Open All Day Saturday
Lots Free Parking

CUBBON LUMBER
515 Alpha Street 386-3288
These specials at Alpha St. Only
BIG SAVINGS IN SHORTS

	6 ft.	8 ft.
1x1 Rough (12 pcs.)	.84	$1.28
1x2 Dressed (12 pcs.)	.94	$1.36
1x3 Dressed (6 pcs.)	.61	.90
1x4 Dressed (6 pcs.)	.79	$1.20
1x6 Dressed (4 pcs.)	.79	$1.20
1x8 Dressed (4 pcs.)	$1.04	$1.57
2x2 Dressed (6 pcs.)	.94	$1.36
2x3 Dressed each	.20	.44
2x4 Dressed each	.26	.56
2x6 Dressed each	.40	.88
2x8 Dressed each	.53	$1.20
2x10 Dressed each	.70	$1.60
2x12 Dressed each	.84	$1.92

PACKAGED LUMBER
2x4 Econ. (50 pcs.) 4' fir $5.25
2x4 Econ. (50 pcs.) 6' fir $7.75
2x4 Econ. (50 pcs.) 8' $10.75
2x4 Econ. (150 pcs.) 8' $35.00
2x3 Millrun (25 pcs.) 8' $8.25

CEDAR SPECIALS

	8 ft.	10 ft.
2x6 Cedar Dressed	.40	.50
2x8 Cedar Dressed	.55	.80
2x10 Cedar Dressed	.70	$1.00

Open Six Days A Week To 5:30 p.m.
CUBBON LUMBER

"SHAWNIGAN" for "SERVICE"
Framing Lumber and Shorts
Plywoods — Panelling — Wallboards
Builders' Hardware — Paints
Cabinets — Doors — Windows
Ceilings — Floor — Wall Tiles
Aspenite — Arborite — Formica
EVERYTHING FOR THE HOME HANDYMAN
WE ARE OPEN
6 FULL DAYS PER WEEK
Convenience - Quality Satisfaction
"SHAWNIGAN"
Building Supplies Ltd.
2000 GOVERNMENT 382-7261

Jogindar Lumber Co. Ltd.
1080 Goldstream Ave.
478-2621 478-1024

1x6 shiplap hemlock M/R R/L		$58.00 M
1x6 shiplap fir M/R R/L		$65.00 M
1x8 shiplap fir M/R R/L		$80.00 M
We have a good stock of Rough cedar. Dimension.		
2x4, 2x6, 2x8, 2x10, 2x12.		
Also cut cedar and fir timber.		

ROUGH CEDAR POST

	4 ft.	5 ft.	6 ft.	7 ft.	8 ft.
6x6	$1.20	$1.50	$1.80	$2.10	$2.40
6x6	.83	$1.06	$1.25	$1.45	$1.67
4x4	.53	.66	.80	.93	$1.07

Longer lengths available.

61 BUILDING SUPPLIES

BUTLER BROTHERS SUPPLIES LIMITED
Keating Crossroad Store
Open Monday Through Saturday
7:30 a.m. to 5:30 p.m. Phone 652-1121
SPECIAL for the handyman in your family. Genuine BLACK & DECKER quality tools at big savings.
¼" Drill—B 100 ..... $13.88
⅜" Drill Kit, 14 pcs.
Regular $30.63 ..... Now $24.98
Jig Saw Kit, 16 pcs.
Regular $29.38 ..... Now $24.98
7¼" Saw with case and blade
Regular $60.78 ..... Now $47.98
⅜" Drill—B 121
Jig Saw—B 151
Finishing Sander—B 140
Your Choice ..... $18.98 each
THESE MAKE WONDERFUL PRESENTS
ODD DOORS—Entrance, combination aluminum, and interior, from $4.95 up. See these genuine good values.
2x3—6' Hemlock ..... 10c each
2x4—8' Hemlock ..... 35c each
2x4—6' Fir ..... 26c each
2x6—6' Fir ..... 36c each
1x6—6' Drop Siding ..... 18c each
1x6—8' Drop Siding ..... 28c each
PREFINISHED PV "Citation" board. The board with the hard wearing and realistic photographic finish. Cherry and Walnut only at this price. ¼x4x8 ..... Only $5.95

FROM OUR BAY STREET WAREHOUSE
407 Bay Street — Phone 386-6388
"Under the big yellow silo"
OPEN SATURDAYS TILL NOON
3" Insulation batts. Damaged cartons but the insulation is good. ONLY $75 M, picked up
Used metal BARRELS ... $5.00 each
For luxury living, for a rich and beautiful look use brick or stone in your new home. See the largest variety of brick and facing stone in Victoria at our new improved showrooms.
35 different types of face brick
6 Different types of facing stone
Choose the easy way from our many made up display panels.
ALSO all the tools you need as well as sand, mortar, standard cement and Lafarge masonry cement.

BUTLER BROTHERS SUPPLIES LIMITED
MEMBER OF THE VICTORIA HOME BUILDERS ASSOCIATION
S. J. PEDEN LTD.
Building Supplies

LOOSE FILL INSULATION
BAG, ONLY 97c
CLEARANCE SALE
3x4 Treated Gutter, ft. ..... .25
4x4 Treated Gutter, ft. ..... .35
4x8x¼ DANLITE Prefin., sht. $6.25
4x8x¾ ASH Plywood $14.95
4x8x¾ RIBBON MAH. Plywd. $14.50
4x8x¼ RJX woodgrain hardboard ..... $ 3.25
3x8x⅛ Rotary MAHOGANY ... $ 1.69
4x8x⅛ Utility PEGBOARD ... $ 2.95
4x8x3/16 V'd MAH. Prefin. $ 3.75
4x8x3/16 V'd MAH. $ 2.95
9x9 VINYL ASBESTOS tile, ea. 10½c
1¼ RABBET DOOR JAMB, set $3.25
POLYTHENE, 2 mil, 500 sq. ft. roll $2.95
POLYTHENE, 2 mil, 1500 sq. ft. roll $8.95
MAHOGANY DOOR SPECIAL
Excellent Stain and Paint Grade. All sizes available.
2'0"x6'6"x1⅜" and under, ea. 5.18
2'4"x6'6"x1⅜" each 5.51
2'8"x6'6"x1⅜" each 5.79
2'8"x6'6"x1¾" ach 6.93
BUY NOW
Before Fir Plywood Prices Increase Next Week

UNSANDED		SANDED
5/16" 2.85	4'x8'	¼" 3.09
¼" 3.15	4'x8'	⅜" 4.10
½" 3.90	4'x8'	½" 5.10
⅝" 4.75	4'x8'	⅝" 6.25
¾" 5.75	4'x8'	¾" 6.95

Open All Day Saturday
S. J. PEDEN LTD.
2855 Quesnel St.
Between Market and Topaz
One Block East of Douglas
Phone 386-3464

KITCHEN REMODELLING
Victoria's One-Stop Kitchen Centre
We can take care of the entire job !
• CABINETS
• SINKS and COUNTER TOPS
• PLUMBING
• RE-MODELLING
Free Estimates
Phone Today !
W. R. MENZIES & CO.
911 Fort EV 3-1112

FENCING FOR LESS
50 ft. picket fencing, complete $18.50
50 ft. basket weave fencing $28.50
12'x20' Carport, complete $99.00
12'x20' GARAGE, $155 plus roofing
Boat lumber—Oak, Yellow Cedar, Sitka Spruce and Mahogany.
SAANICH LUMBER YARDS
3041 Douglas Street EV 5-2458
Near the Mayfair Shopping Centre
Open Six Days a Week

You Get TIGER FAST DELIVERY at LANGFORD BUILDING SUPPLY
open seven days a week
9-5:30 GR 8-1724

QUALITY READY-MIX CONCRETE
BUTLER BROTHERS
Deliveries Monday Through Friday
2046 Keating X Rd. 409 Bay St.
Phone 652-1121

12c — CEMENT DRAIN TILE — 12c
2816 Peatt Rd., Langford. 478-2669.

62 FURNITURE

EXECUTIVE TRANSFERRED
Highest quality furnishings for immediate sale by owner. Chesterfield Suite, Marble Tables, Bedroom Furniture, Lamps, 2 brand new TVs (1 color), month-old G-E Mobile Dishwasher. Many other items, all in new condition. Everything must be disposed of immediately and will be sacrificed. 417 Queen Anne Heights (behind Gonzales Observatory to the north off Fairfield).

COME TO THE BRITISH UPholstery Shop and have your old chesterfields upholstered like new. Large range of fabrics for slip covers and drapes. Two new slip-covered love seats, $60 each; walnut table and 4 chairs; occasional chairs; also antique chairs for sale. Corner of Johnson and Broad. Phone EV 5-2222.

BEDROOM SUITE, MODERN, bought in U.S., triple dresser with large mirror, tallboy, bed complete with bookcase and sliding door and box spring mattress; 2 years old. $200. 384-7087.

3-PIECE CHESTERFIELD, OLDER model. Good condition, $55. 477-6042 after 6 p.m.

62 FURNITURE

ANNIVERSARY SALE OF USED and NEW FURNITURE
2-pce. Chesterfield Suite, green nylon $179.50
Foam rubber $179.50
Blond Bedroom Suite, double dresser, chest, bookcase bed, 3 pcs. $89.50
2-pce. Vinyl leatherette
Daveno Lounge and Chair.
Rumpus Room Special.
2 only $179.50
"Sealy Commander" Hollywood Bed, quilted. Reg. $99. Special $69.98
FREE DELIVERY
EASY TERMS
FREE PARKING
STANDARD FURNITURE BARGAIN BASEMENT
Scollard Bldg., View EV 2-5111

USED FURNITURE SPECIALS
4'6" Bed complete with spring and mattress $39.50
Student desk, generous size $21.50
Walnut bedroom suite with spring and mattres $69.50
Oak dining chairs, leather seats ..... $ 5.00
2-piece chesterfield suite modern design $35.00
Chrome dinette chairs ..... $ 2.50
Walnut extension dining table, apartment size $35.00
Love seat, tub shape, good condition $79.50
Pull up, upholstered chairs, walnut arms ..... $ 6.50
Easy Terms
"HOME" FURNITURE
825 Fort EV 2-5138

MAYNARDS AUCTIONEERS
Furnishings purchased outright or sold on consignment. Appraisal without obligation.
HIGHEST PRICES REALIZED AT MAYNARDS! 388-5191

KILSHAWS AUCTIONEERS
Buy — Sell
Cash
Guaranteed Appraisals
1115 Fort EV 4-6441

LUNDS AUCTIONS
Tuesday and Saturday
ALL HOUSEHOLD FURNISHINGS TOOLS, CARS, BOATS, ETC. PHONE FOR FREE APPRAISAL
936 FORT ST. EV 6-3308

CLEANING
2-piece chesterfield cleaned, demothed, in your own home from $17. All work guaranteed. We also clean carpets. Call Ambassador Home Service. EV 2-5532.
WALNUT DOUBLE RADIO BED, box spring and mattress, as new, price $75. 479-7089.
FINEST RE-UPHOLSTERING. Call EV 2-8111 for free estimates Standard Furniture 737 Yates.
BUNK BEDS, COMPLETE, $60. 388-3697.

63 MUSICAL INSTRUMENTS

AS LOW AS $3 A WEEK
to rent Victoria's largest selection of Grand pianos and Spinets. Rent applies if purchased.
Quality Spinet Pianos Brand New, for $695
FLETCHER BROS.
2020 Douglas 383-6166

HALL & FAIRFIELD MUSIC CENTRE
Everything in Music
MUSICAL INSTRUMENTS
MUSIC LESSONS
Open Wednesday afternoons and Friday evenings.
728 Fort EV 5-8342

USED PIANOS
A fine selection of Heintzman, Willis, Mason and Risch and Gourlay pianos. Spinets, small uprights, and cabinet grands. Priced from $349, budget terms, fully guaranteed. Delivered and tuned after delivery.
WOODWARDS
2nd Floor, Mayfair — 386-3822
IN VICTORIA IT'S EATON'S FOR the Hammond apinet organ. A wealth of tone colours and special features. It's the organ that can't go out of tune! Priced from $1,495 to $2,120. NO DOWN PAYMENT and generous trade-in on your present piano or organ. Professional lessons at no added cost. EATON'S Music Centre, Phone 382-7141.
NEW LOWREY STARLET MODEL ORGAN—Fully transistorized. Lesson plan at no additional cost. $695. Bench included. Trades accepted. Budget terms.
WOODWARD'S
2nd Floor, Mayfair — 386-3322
SEE THE NEW LOWREY ORGAN model Holiday de luxe now on display at Fletchers. Trade in your piano for maximum allowance. Fletcher Bros., 2020 Douglas St. 383-0248.
CHURCH TYPE REED ORGAN and bench, with electric blower in beautiful modern case. $225. Terms $15 per month. Fletcher Bros., 2020 Douglas St., 383-0248.
HAMMOND SPINET ORGAN, latest model, only $1,095. Trades accepted. Bernie Porter, 1734 Douglas St., opposite the Bay. EV 2-9542.
FLETCHERS PAY HIGHEST prices for used pianos. Phone EV 3-0248 for appraisal. No obligation.
BEAUTIFUL CHICKERING GRAND piano. Rent to purchase $25 per month. Fletcher Bros., 2020 Douglas St., 383-0248.
REPOSSESSED ELECTRONIC Magnus chord organ. Assume payment, $10 per month. Credit manager, 388-5931.
WE BUY USED PIANOS FOR cash, phone Eaton's Music Centre, 382-7141.
OLD FRENCH VIOLIN, NAMED maker. Beautiful tone and condition. EV 3-0633.
WANTED: BABY GRAND PIANO in good condition. 658-5553 after 6:30 p.m.
LUDWIG DRUM SET, ZILDJIAN cymbals. Must sell. Offers. Rick, EV 2-6616.
KNABE CONCERT GRAND (black). Circumstances force me to sell. Please make offer. 385-7195.
PIANOS EXPERTLY TUNED AND repaired. FREEMAN—479-6440.
TUNING, REPAIRS, REBUILDING. Scott Piano Service, 384-4623.
PIANO REBUILDING, TUNING, H. Williams, EV 3-0248, EV 5-2924.
ELECTRIC GUITAR, 3 PICKUP tremolos. Dave, GR 9-4290.

63A MUSIC TEACHERS

TIME to ENROLL!
Guitar, Piano, Accordion, Drums, Clarinet, Trumpet and Saxophone.
BERNIE PORTER MUSIC STUDIO
1724 Douglas EV 2-9542
PLAY POPULAR PIANO
20 lessons, results guaranteed. Mrs. Ted Williams EV 5-1252
ESTHER'S ACCORDION STUDIO
Accordions Loaned Beginners
1428 WESTALL EV 3-0701

64 TV, STEREO, RADIO SALES AND SERVICE

TV SERVICE
$3.00 PER CALL
GREATER VICTORIA AREA
3-MONTH GUARANTEE
ISLAND TELEVISION, 479-3095.
REPOSSESSED STEREOS, LARGE equity, Credit manager, 388-5931.

64 TV, STEREO, RADIO SALES AND SERVICE

USED TV SALE

17" WESTINGHOUSE	$39
21" EMERSON	$69
21" G.E.	$69
21" VIKING	$79
21" RCA	$79
21" DUMONT (new tube)	$99
21" MOTOROLA (new tube)	$99
19" ADMIRAL portable	$89

BUTLER BROTHERS
1720 Douglas EV 3-6911
TV RENTALS
Brand new sets by week or month
Option to Purchase
MAIS FURNITURE
1821 Cook EV 5-2435
SINGER TELEVISION
Why rent when you can own for as little as $1.75 per wk?
SINGER COMPANY OF CANADA LTD.
726 Yates St. Ph. 383-6513
TELEVISION—RADIO MAJOR APPLIANCES
Repairs made in your home or in the service building by competent technicians and backed by famous HBC guarantee. You can charge it or use your PBA. Dial 388-1311.
HUDSON'S BAY COMPANY
RENTALS and REPAIRS
TV, Radio, Record Players and Tape Recorders, reasonable rates. Your Victoria headquarters for Philips, Electrohome, RCA and Zenith.
KENTS LTD.
742 Fort St.
Sales 383-7104 Service 383-3313
RADIOTELEPHONE
Mobile communications equipment for business use. Sale, lease, or rental with purchase option.
Bell & Shemilt Electronics Ltd.
No. 1 West Burnside Rd.
386-7701.
TV RENTALS
19" and 27" Portables by the Week or Month.
BUTLER BROTHERS
EV 3-6911
HAROLD C. KILNER TV Service
Guaranteed Repairs
Calls $3 EV 2-7475
TV CHECKUP
$15, plus parts, installed, includes pickup and delivery. Butler Brothers. 3398 Douglas. EV 3-1511
WESTINGHOUSE CONSOLE, beautiful, $35; Philco console, $20, 386-7656.
CHESTER LITTLE TV AND RADIO repairs. Guaranteed work. Estimates.
23-INCH DUMONT HI-FI TV, 1964 mates. Calls $3.00. Phone EV 4-4550. model, used 6 months. Offers. Ph. 479-6632.
20' TV ANTENNA, COMPLETE with guy wire and Channel 8 head. 385-1028.
TV AND FM ANTENNAS Scuba Shop, 1819 Douglas.
ALMOST NEW (1 YEAR OLD) ALL channel TV antenna, $25. 384-0642.
PHILIPS CONSOLE TV AND Antenna, $50. 478-4287.

65 MOTORCYCLES

CLEARANCE SALE
New KAWASAKI 250 cc—Reg. $795. Now Only! $595
New DUCATI 50 cc, 3 only $199
64 HONDA 305 cc $395
64 HONDA 50 cc $220
65 HONDA 125 cc $365
65 HONDA 90 cc $289
65 DUCATI 125 cc $349
63 B.S.A. 250 CC ..... $ 93
56 A.J.S. 500 cc $299
62 TRIUMPH 650 cc Bonneville $549
64 ROYAL ENFIELD 750 cc, many extras $895
TRADES WELCOME
Nobody undersells
AMOR SALES
3400 Douglas St. 386-3083
SUZUKI MOTORCYCLES
SALES and SERVICE
Priced from $265 to $625
CREDIT TERMS ARRANGED
WOODWARD'S MAYFAIR Auto Accessories
Phone 386-3322
COMING SOON
1966 HARLEY SPRINT
HOTTEST 250 MADE
Built as only Harley knows how.
BROOKLANDS MOTORCYCLES
937 Fort St. 383-5926
HOME OF HONDA
B.S.A. and TRIUMPH
Repairs . . Parts . . . Accessories
Les Blow Motorcycle Sales, Douglas, North of Burnside, EV 4-7843.
YAMAHA
Models 90cc to 305cc.
For a top all round motorcycle you can't beat the ROTARY JET 80cc YAMAHA at $385.
Service and repairs to all makes.
MULLIN'S MARINE Sales Ltd.
925 Yates St. EV 2-1928
650 CC B.S.A. ONLY 14,000 MILES. Must see to believe! 382-3627.
HONDA $55. OFFERS. GR 9-2213.

66 BICYCLES

BICYCLES, BICYCLES
For dependability and safety, trade in your old bike on a nice new machine. We stock all the popular models and offer best trade-in allowance and service. Inquiries welcomed.
Robinson's
1307 Broad 385-3429
BICYCLE SALE NOW ON
Bicycles made by Raleigh 3-speed, $39.50; 3 bicycles at $12.50 each. Electronic Bike Shop. EV 5-9813 702 Johnson.
NEW AND USED BICYCLE REpairs. Russ Hay, 2542 Government.

67 STOVES AND FURNACES

MISS CANADA 30" MOFFAT Electric Range
Featuring:
• Infinite heat switches
• Big window, lift-off oven door
• Recessed top with built-in look
• Timed outlet and rotisserie
A $289 Value
Special Only $228
C. TAYLER
707 Johnson Street EV 3-3281
BEAUTIFUL WALNUT DINING suite, 2-drawer china cabinet, 3-drawer buffet, jackknife table, 4 chairs, $135 cash or near offer. View at 181 Hampton Rd., evenings, all day Sat.
CIRCULATING OIL HEATER, drum and stand. Excellent condition. Suitable small home. Best offer. 3116 Earl Grey. EV 5-7806.
KENMORE AUTOMATIC OIL heater, like new, $85. Complete with fittings, tank and stand. 478-3759.
RANGE AND FURNACE REPAIRS —Boilers and Cyclos oil burners installed 477-4912
MOFFAT ELECTRIC RANGE, $15. Phone 382-0555.
FOR SALE, SEIGLER SPACE heater, in new condition. EV 3-4671.
CYCLOS OIL RANGE; BUFFET; ironing board. 388-5665.
SEIGLER GAS FURNACE. 80,000 B.T.U., $100. 478-1035.
ENTERPRISE OIL STOVE. GOOD condition. 478-2438 after 7 p.m.
SOMEONE IS LOOKING FOR THE ITEMS YOU NO LONGER NEED. A classified ad can put you in touch with a buyer.

71 FARM IMPLEMENTS

BUTLER BROTHERS TRACTOR SHOP
Headquarters for proven
J. I. CASE
Utility and farm equipment
Keating X Road 652-1121
Mayhew Strutt & Williams Limited
For the Finest in FORD FARM and INDUSTRIAL Equipment.
2312 DOUGLAS Street 386-7704
GRAVELY TRACTOR AND EQUIPment, also cultivator. Telmac, phone EV 5-5441.
AS NEW, HEAVY-DUTY MERRYtiller Suburban. 383-3415, 479-1123.

72 MACHINERY

AIR COMPRESSOR, PORTABLE Chicago pneumatic rotary, 125 c.f.m. with Thor rock drill and 50-foot hose. Good condition. $1,750. 2948 Bridge St. 386-6345.

73 TOOLS FOR RENT

Rototillers — Compressors
Rock Drills — Concrete Breakers
Pumps — Space Heaters — Mixers
Floor Sanders and Polishers
Alf Becker
2881 Tillicum EV 4-5644
MIXERS, WELDERS, SPRAYERS etc. Hunt's Electric. 382-7741.

74 GARDEN SUPPLIES

Fertilizer

DUCK MANURE AT FARM, 50c per bag; 5 bags delivered, 60c per bag. SIDNEY DUCK FARM. 656-1412.
BUY DIRECT FOR SATISFACTION. Well rotted cow manure; $3 per yard. 2, 4 or 6 yard loads. Lost Lake Farm, 479-3841.
ROTTED COW MANURE, 4 YD. $10. by sack $1. 479-6531.
A-1 OLD COW MANURE, 2 YDS. $7. 5 yds. $12, by bag 75c. 385-4356.

Plowing, Rotovating and Cultivating

ANDY'S TRACTOR SERVICE. Plow, roto, post holes, level. Ph. 479-6529.
C STARCK (SIXTH YEAR) ROTOvating lawns, etc. Priced to suit everyone. GR 9-3157, EV 3-1034.
FLECK & HOSKIN—FIRE HAZARD lots cut. Plow, level, roto and post holes. GR 9-2285.
JACK'S TRACTOR SERVICE. ROtovate, plow, level. GR 9-1586.
DON'S TRACTOR SERVICE. PLOW, cultivate, rotovate, level GR 7-3913.

Seeds, Bulbs, Plants, Trees and Shrubs

IF YOU CAN'T AFFORD A WORLD cruise you can go for a sail (sale) at Jennings. Sale prices on shrubs: Azaleas, $1.50; A.G. Veronica, 50c; Nana, 60c; Honeysuckle, 50c; Elwoodi, 50c. 1701 Ruby. Closed Sundays.

Top Soil, Rocks and Fill

Best METCHOSIN topsoil, no weeds or clay, excellent for lawns and flowerbeds.
LAYRITZ NURSERIES. GR 9-3434.
SHREDDED PEAT SOIL—GARDEN sand, manure, gravel, fill. Soil and manure by the sack. E. Nixon Ltd GR 9-4387.
BEST PEAT SOIL, BY LOAD OR sack; also chicken manure. Phone 478-2590 or 478-1073.
CLEAN FILL, ROAD GRAVEL, top soil. O.K. Trucking Co. Ltd. 386-3414.
CLEAN, A-1 BLACK PEAT SOIL, $3.50 yd. By sack, $1. EV 5-4356.

79 SPORTING GOODS

12 GA. BROWNING AUTO. VENT rib $150; USSR 12 ga. o & u $179; 16 ga. mod 12 and rib $119; 30/30 Win. $49; 22 Mossberg auto. $37; 22 Win. auto. $29; 303 Jungle $36; 12 ga. Rem. dble $47; 16 ga. Greener ejectors $349; 12 Rem. auto. $99; 270 Husq. and 4x scope $159; 308 magnum Hussar and 4x scope $175; 303 Supreme $47; 410 Faisan dble $45
Huge selection — easy terms
ROBINSON'S
1307 Broad St. EV 5-3429
SCOPE SALE
Great West 4X Riflescopes
Nitrogen filled, centred reticule
ONLY $21.95
ROBINSON'S
1307 Broad St. EV 5-3429
30.06 SPRINGFIELD, 6-POWER scope, $125; 44 Magnum pistol with belt and holster. Offers. 10024 Third St., Sidney.
BADMINTON RACKETS, QUALITY construction, steel shafts from $1.95. RAY'S SPORTS CENTRE 1602 Douglas St. 385-6812
SCUBA DIVING GEAR, COMPLETE with tank and regulator; in excellent condition. $125 takes. 385-2527.

80 BOATS AND MARINE

26' HULL WITH SHAFT, HEADS and sink, 50-h.p. Universal Volvo 4 motor. Will sell as 1 or separate. Best offer. EV 3-6473.
MARINE MAHOGANY PLYWOOD lighter than fir, does not check or warp, lower cost. BOSUN'S LOCKER, 580 Johnson.
19' CLINKER BOAT, 35 H.P. UNIversal Atomic Four. Apply A. McDonald, Box 58, Ladysmith, B.C.
SHARK 24. NOW FOR SPRING fibreglass sloop for demo. Phone 477-3784 mornings.
26' COD BOAT, $1200 OR NEAREST offer. Phone after 6 p.m. 386-6637.
22 H.P. MERC. $195. VAN ISLE Outboards, Sidney. 656-2665.
BOAT TRAILERS REDUCED Al's. Bay at Catherine. 383-8233.
26' BOATHOUSE FOR SALE OR rent. EV 4-8834.
12-FT. runabout, 25-H.P. MOTOR and trailer. Will finance. 386-1221.
34'x9'x4½' GILL NETTER, SIDNEY fisherman's wharf. $7,000. EV 5-9875.
WANTED — 3 TO 10-H.P. OUTboard motor. EV 5-4194.
35' BOAT, $100. EV 8-3654.

81 TIMBER

FOR SALE
Near DUNCAN, VANCOUVER ISLAND. App. 125 acres, including 113 acres TIMBERED, generally bounded by BENCH, WILSON and KOKSILAH Roads. Offers invited on or before Nov. 8, 1965. Further particulars from Administrators, A. H. L. DANIELS ESTATE, 657 W. 32nd Ave., Vancouver 9, B.C. Tel. 872-5881.
NEAR DUNCAN, 80 ACRES OF managed Christmas tree land yielding $1,000 annually. Price $11,000. 385-2446. F. G. RAINSFORD, 922 Fort.
WANTED — FIR OR BALSAM standing or felled timber. Perry Bros. GR 8-2580.

82 MISCELLANEOUS FOR SALE

SINGER ANNUAL FALL SALE
SAVINGS FOR YOU NOW DURING THIS BIG EVENT!
SHOP TODAY FOR DEPENDABLE SINGER QUALITY PRODUCTS
FULLY AUTOMATIC, ZIGZAG SEWING MACHINES
The machine! with the exclusive new "Chain Stitch" feature—for basting and all other temporary stitching. Sew straight and do countless zigzag stitches too. Sewing Machine (Model 411), with walnut cabinet (Model 386). Save $30 off the regular price with any other combination of cabinet or carrying case.
$50 OFF
No Down Payment
$2.25 Per Week
SINGER SEWING CENTRE
726 Yates St. Ph. 383-6513

USED FRIDGE CLEARANCE
Gibson 10 cu. ft. ... $49.95
Frigidaire
6 cu. ft. ... $19.95
4 cu. ft. ... $9.95
Sparton 7 cu. ft. ... $19.95
Stylemaster
10 cu. ft. ... $39.95
Norge 9 cu. ft. ... $29.95
A-1 Special ... $39.95
ROGERS MAJESTIC 23" Console TV $239.95 plus Trade
CORVETTE 23" Console TV $199.95 plus Trade
MARSHALL WELLS
724 Fort St. EV 4-1021

PAINT SALE
SAVINGS ON ALL PAINTS UP TO 50%
Interior Latex, reg. $7.50 gal.
SALE $4.49 GAL.
2 GALLONS FOR $7.90
Top quality paint: white and pastel colors.
AMES PAINTS LTD
1821 Douglas 386-2831
"LADY ANNE"
Large selection of orlon, fur blend and wool sweaters. Full range of colours, designs and sizes priced from $6.95.
KAROLYN'S STYLE SHOPPE
382-9662 2519 Estevan
USED CAMERA SPECIAL

82 MISCELLANEOUS FOR SALE

Ladies' Support Garments. Convenient Private Fitting rooms. Expert fitters. SURGICAL SUPPLIES Limited Division McGill & Orme 1012 Broad Street Phone EV 4-8133.

AT EATON'S WAREHOUSE 749 View Street

SHOP THURSDAY AND FRIDAY 'TIL 9

NO DOWN PAYMENT with your EATON ACCOUNT

Tools, furnishings, appliances, cars, boats, equipment, objects d'art, antiques, jewellery, coins, stamps sold by public auction or bought outright at MAYNARD'S AUCTIONEERS 388-5191

BEEF SIDES, lb. ..... 51c Choice Baby or Mature FRONT QUARTER, lb. 39c Lean Tender Beef Budget Terms ALBERTA MEAT MARKET 1811 Cook EV 3-8552

21" ELECTRIC RANGE, $49.95; near new 22" electric range, $69.95; small apartment fridge, $69.95; McClary fridge, 1-year-old, $119; Inglis washer with pump, $49.50; nearly new, modern, bedroom suite with Sealy Hollywood bed, $139.50; 2-piece sectional chesterfield, $69.00; walnut dining suite $59.50; new Sealy ¾ Hollywood bed, $59.50; Hoover vacuum, $25; small liquor cabinet, $12.95. T and T Variety, 2605 Douglas. 383-5356.

PIANO BENCH $34.50, NEST OF 3 tables $29.50, portable T.V., $69; maple bunk beds, as new $75, pair of single Hollywood beds $68, dresser and chest of drawers $9.50 to $29.50, 5-pce. chrome suite $32.50, 2-pce. chesterfields $37.50 to $189, refrigerators $39 to $95, coffee and end tables $3.50 to $19.50. PANDORA USED FURNITURE 1069 Pandora (Near Cook) EV 3-6319

CRIBS FROM $19 TO $19.50, STEP tables from $11.50 to $12.50. Coffee tables from $8.50 to $12.50. Oak China cabinets $55. 7-piece copper tone suite $59. Skis, skates, pictures, etc. Log Cabin Sales. 759 Goldstream. 478-6911.

BUY IT AT SALVATION ARMY Thrift Stores, 529 Johnson, 368-3255; 722 Goldstream, 478-6533; 904 Esquimalt, 384-6155; Sidney, 656-1732.

CANADIANA, 7/c, 2 oz. Knoy sock wool, 50c 1 oz. Mrs. Hart's Wool Shop 2481 Musgrave, open 1:30-5 p.m.

ALL METAL BOX TRAILER, 6½' long, 3 months old, with rubber tires, equipped with brake and signal lights. 384-3639.

STEEL BODY THISTLE BABY carriage, blue and white. Used only twice, $50. EV 2-2895.

PAY UTILITY BILLS AT McCALL DAVEY DRUG STORES PRESCRIPTION SPECIALISTS

OVEN-READY HEN TURKEYS, 14 lbs., 45c a lb. Smith's Turkey Farm, GR 8-1674.

JELCO 8-MM. ZOOM MOVIE CAMera with pistol grip, accessories, $55 or nearest offer. 382-9868.

50 LBS. OF FROZEN BLACKBERries, $8; 1 new green bathroom sink, $4. 478-3759.

3 SIZE 12, SQUARE DANCING dresses, like new, $7 each. 386-1222.

SIDES OR QUARTERS OF STEER, heifer beef. 479-1607.

ELECTRIC WHEELCHAIR FOR sale at Land's Auction, Sat., Oct. 30.

83 MISCELLANEOUS WANTED

MAYNARDS AUCTIONS

Articles bought outright for cash or sold on consignment. HIGHEST CASH OFFERS MAXIMUM DISPLAY FOR CONSIGNERS 733 Johnson 388-5191

ORIGINAL PAINTINGS

By recognized artists are now being accepted for our December ART AUCTION for information contact LUNDS, 926 Fort, phone 386-3308.

NEED CASH? Cash paid for good tools, cameras, all types of musical instruments. What have you? Island Trading NOW AT 650 Johnson St. Just down from Douglas 384-5354

HIGHEST PRICES PAID For brass, copper, aluminum, batteries and radiators at Star Oil and Scrap Metals. OPEN SATURDAYS 1651 ISLAND HIGHWAY

INDUSTRIAL IRON Bring us your old auto batteries, steel, cast iron, brass, copper, etc. Open All Day Saturday 343 Tyee Road EV 4-6829

PEMBROKE BATH, RIGHT HAND drain; boy's bicycle, small size; family-size cabin tent. All must be in good condition and reasonable. EV 4-5602.

JUNK CARS Wanted. $6 if complete. Partly-dismantled cars with engine hauled away free. Williams, EV 2-9395.

WE PAY CASH FOR ALL GOOD household articles. Log Cabin Sales. 759 Goldstream, 478-6911 Eves. 478-1270.

SQUARE DEAL BUYS Anything Useful, Picks Up Junk. 383-1221 1126 Hillside EV 3-1601

WELL-KNOWN INTERIOR DECORator seeks antiques or objects d'art Phone 479-6259, 9 to 5.

WE WOULD LIKE YOUR UNwanted apples or pears. Please phone EV 2-4644.

GOOD BOOKS ALWAYS BOUGHT HAUNTED BOOKSHOP 845 Fort EV 2-1427

CASH PAID FOR GENTLEMEN'S good used clothing. The Bazaar, 1317 Broad Street. EV 2-2814.

KILSHAWS CASH FOR FURNISHINGS EV 4-6443

STAMP COLLECTION. CLEAN condition, British Empire. Pay up to $100. Reply Victoria Press, Box 180.

WANTED TO BUY, CLEAR AND comprehensive set of math 200 notes. GR 7-3097 after 6 p.m.

BEST CASH PRICES FOR FURNIture, antiques, heaters. Reliable Used Furniture, phone EV 3-6714.

WE PICK UP FURNITURE, TOOLS, etc., every day. Farmer's Auction sale Sat. GR 8-1212

LUNDS AUCTIONEERS BUY — SELL — APPRAISE 926 Fort EV 6-3309

TOP CASH AT DIAMOND'S AUCtion. Furniture, tools, etc. For pick up phone 383-5111, 652-2509.

WANTED, GOOD USED TELEscope. Phone 748-8930 or write Box 2506, Duncan.

CASH FOR TYPEWRITERS and Adders. Turner EV 4-0145

REFRIGERATORS AND FREEZers bought 384-7813 All Temp

TAILOR SEWING MACHINE wanted. 477-6661.

POOL TABLE, LARGE OR SMALL EV 4-6302.

WANTED A PLAYPEN. EV 5-1660.

USED RADIO TESTING EQUIPment. EV 2-7885.

WANTED, ELECTRIC BASS GUItar. EV 2-7885.

84 SWAPS

NEW CREDIT TAPE RECORDER value $300, new dual parts 4-sp. record player $110, for new or used 9" new radial arm saw. Swap new 30 amp arc welder, value $200 for planer jointer. 642 Phone 383-4291.

DOLPHIN MOTORS A REPUTable new car dealer, will be pleased to accept anything of value as a trade-in on a new or used car. 1 year warranty. 386-1221.

VICTORIA CONSTRUCTION LTD. takes trades on custom-built houses. Phone Mr. Jones EV 4-8113 or 385-2226 for full particulars.

FURNITURE, BOATS OR ANYthing of value accepted in trade. Telmac Swap Shop. EV 5-5441.

WILL SWAP FOR FURNITURE, 26' boat hull with shaft, head and sink. EV 3-6473.

CAR FOR HOUSE. '65 SUNBEAM Minx down payment for 4 offer house around $10,000. 385-7195.

LARGE LEVEL LOT CLOSE TO school, trade for ½ ton truck. What offers? GR 8-1962

RCA VICTOR T.V. FLOOR MODEL, fair condition, for a portable. 385-1791.

MOVIE CAMERA FOR 30/30 RIFLE. EV 2-6318.

1957 BEDFORD PANEL FOR CAR, boat or ? EV 8-5922.

1950 PREFECT SWAP FOR TABLE saw or sell. 479-2049.

85 ANTIQUES

ANTIQUE Flemish heavily carved oak bookcase, $500.00. Same period, dresser or liquor cabinet, $175.00. 383-9605.

WE ARE NOW ACCEPTING COINS, for our coin auction to be held in the Empress Hotel in December. Please call Diamond Auction Co., 383-5111 or 652-2509.

86 MISCELLANEOUS TO RENT

YOU NAME IT— WE RENT IT! TOOLS OF ANY DESCRIPTION We Rent Most Everything RENT-ALLS by JEROME 919 Pandora Ave. EV 5-5121

TYPEWRITERS FOR RENT STUdent rates available. Underwood Ltd. EV 3-8621

90 PETS AND SUPPLIES

SALE FROZEN BRINE SHRIMP Nature's own tropical fish food. Small 15c, large 29c. VICTORIA PET SHOP Broad and Johnson EV 4-5721

HARVEY'S PET FOOD — ALL meat, 2 lbs. for 35c. Harvey's Fine Meats Ltd., 2700 Quadra at Hillside EV 3-2031, EV 5-3355.

LABRADOR PUPPIES Reg. black or yellow. Inoculated. Michael Williams Boarding and Training Kennels. 652-2112.

GOOD SHEPHERD SHELTER. 3842 Duke Road, RR 1. We have nice Labradors, Collies, Pointers, Spaniels. GR 8-3948.

FLEAS? Let the DOGGY WASH rid your pet of them. 3220 Douglas. EV 5-9696.

BEAUTIFUL, REGISTERED, MIniature Dachshund pups, males and females. Can be seen at 1010 Fort St.

FOR SALE: REGISTERED TWOyear-old Pekingese, spayed, housebroken, $50 or nearest offer. 477-4305 after 6.

CROSS BOARDER COLLIE AND Cocker Spaniel puppies, 6 weeks old. 729 Bellon Ave., call after 6 p.m.

POODLE GROOMING IN YOUR home, also lessons. Lill Ritz, ph. 472-5286.

FOR SALE, 2 UNREGISTERED German Shepherd female pups, $15. 479-6022.

GRADON KENNELS REGISTered, German Shepherd pups $100 and up. GR 8-3896.

PUREBRED LASSIE TYPE PUPples, 3 male—7 weeks old. Reasonable. Phone Duncan 746-5379.

REGISTERED BLACK MINIATURE female poodle pup, $55. Duncan 746-7495 after 6 p.m.

CANISHAVEN BOARDING KENnels. Very best accommodation for dogs and cats. Heated. 478-2714.

REGISTERED WHITE POODLES. For information 652-2361.

PUREBRED CHIHUAHUAS, 2 months. EV 3-6709, 479-2929.

LOVELY WHITE POODLE PUPpies. EV 5-2502.

IRISH SETTER PUPPIES, REGIStered. 4040 Lockehaven Dr.

CAVALCADE KENNELS, GR 9-5931 Collie and Pug pups occasionally

LITTLE DOG, 6 MONTHS OLD, $10. EV 2-7073.

TWO-YEAR-OLD MALE BASENJI, registered. 385-4084 after 6.

SIAMESE KITTEN, MALE, VERY loving, bluepoint. GR 9-1923.

STUD SERVICE, TOY AND MINIAture poodles. Most colors. 652-2300.

POODLE GROOMING AND CLIPping. Licensed. Phone EV 4-9466.

BOSTON TERRIER FOR SALE. Cheap to good home. 388-4500.

IRISH TERRIER PUPS FOR SALE. 656-5262.

91 CHICKS, POULTRY, HATCHING EGGS, SUPPLIES

PIGEONS — RACERS, ROLLER, Helmets, Tumblers. Reasonable. 2303 Fernwood.

OVEN-READY HEN TURKEYS, 14 lbs., 45c a lb. Smith's Turkey Farm, GR 8-1674.

92 LIVESTOCK, SUPPLIES

AUCTION SALE SATURDAY, OCT. 30, 1965 Time 3:00 p.m.

Being favored with instructions from Dr. Stewart of Deerhorn I will offer:

LIVESTOCK

46 Hereford and Angus cross grain fed steers. Terms: Cash. T. J. BOYLES AUCTION SALE LTD. 485 Canada Avenue DUNCAN, B.C. Telephone: bus. 746-6233 res 748-8985 "Sales conducted anywhere in B.C."

TIMES CHANGE DUNCAN SALE YARD OCTOBER 30th, 1965 Vegetables and Poultry 12:00 noon Livestock 12:30 p.m.

BULL SERVICE 479-1607

TWO BRED SOWS FOR SALE. 652-1108.

4-YEAR-OLD PONY, VERY GOOD with children, $95. Phone 478-2151.

GOOD 2½-YEAR-OLD HEREFORD in killing shape. 658-5243.

100 CARS FOR SALE

J/M 1957 J/M AUSTIN A90 6-Cyl. Sedan. Radio Nice clean, well-cared-for car ONLY $695 JAMESON MOTORS LTD. 740 Broughton St.

'65 METEOR MONTCALM HARDtop, bucket seats, console shift, power steering, radio, reverberator body liner extras. Silver smoke grey with black top. Only 9000 miles. New price $4,600. Save $800. Now priced at $3,795. Liberal trades and terms. For appointment to view call J. C. Motors, 384-0921.

'58 FORD COUPE, GOOD CONDItion; extra parts. EV 4-4692.

'62 PONTIAC PARISIENNE CONvertible. V8, automatic, radio, all power; autumn gold with black top, $2,200. 652-2259.

SECOND CAR FOR WINTER? Private sale of Dodge '54 station wagon or '55 Morris Oxford. Good transportation and licensed. All offers considered. 658-5197.

PRIVATE. '55 OLDS AUTOMATIC 2-door hardtop. Excellent condition. Will accept small car as part payment. Phone 479-7303 after 5:30 p.m. or all day Sunday.

1958 VOLKSWAGEN MICRO DE luxe bus, 9-seater. Would make good camper. Offers. Engine rebuilt. Phone 652-2456, 652-2324.

'65 SUNBEAM MINX, 3 MONTHS old; alabaster grey, perfect. $1750 cash. EV 5-7195.

BIG SAVINGS NOW AT MORRISON'S ON DOUGLAS.

PRICES ARE LOWER !

58 CHEVROLET Stn. Wagon. Automatic. Lic. 6209 $995
58 CHEVROLET, Licence 28453 $895
57 METEOR. V-8. Licence 37099 $695
57 VOLKSWAGEN. Licence 35993 $595
57 ZEPHYR. Licence 21046 $595
56 RAMBLER Station Wgn. Licence 437161 $495
55 HILLMAN. Licence 34645 $250
55 OLDSMOBILE. Licence 48402 $395
54 PONTIAC. Licence 506915 $295

OPEN TIL 10 P.M. DAILY

63 FORD Sedan $1995
62 CHEVROLET Sedan. Licence 39960 $1495
62 WILLYS Jeep $825
62 CHEVY II Nova $1595
61 CHEVROLET. Licence 35244 $1295
61 CHEVROLET. Licence 58986 $1295
61 ROVER $1995
61 PONTIAC. Licence 26905 $1495
60 LINCOLN Continental $3495
60 METEOR Rideau 500. Licence 5924 $1195

MORE IN TRADE EASY TERMS NO PAYMENTS 'TIL DECEMBER

65 EPIC Demonstrator $1695
65 SUNBEAM Imp. Only 4,000 miles $1495
65 CORVAIR Coupe $2695
65 CHEVROLET Impala Convertible $3995
65 OLDSMOBILE Delta 88 Hardtop $4395
64 OLDSMOBILE Super 88 Hardtop $3495
64 KARMANN-GHIA Sports Coupe $2495
64 CHEVROLET Impala $2995
63 CHEVY II $1795
63 ACADIAN Sedan $1695

GET MORE BENEFITS THROUGH MORRISON'S "PEACE-OF-MIND" PACKAGE

* All Cars Safety-Laned
* GM Reconditioning
* All Cars Clearly Priced
* 30-Day 50-50 Warranty on All Cars Over $995
* Free Life Insurance
* 15-Day Exchange Privilege if major repairs become necessary
* Free 6-Month Lubes
* 6-Month 15% Warranty
* No Down Payment to good credit risk

60 PONTIAC. Licence 414812 $1095
60 PLYMOUTH $795
60 METEOR. Licence 51834 $795
59 METEOR Montcalm $950
59 ZEPHYR $650
59 METEOR $895
59 CHEVROLET. Licence 46465 $995
59 CHEVROLET Stn. Wagon. V-8, automatic $1195
58 MERCURY 2-Dr. Hardtop $895
58 OLDSMOBILE 2-Door Hardtop $995

LOOK ! "AS IS" SPECIALS FROM MORRISON'S WHOLESALE DEPT.

58 VOLKSWAGEN $380
57 CHEVROLET. Licence 477102 $350
57 PLYMOUTH. Licence 47776 $400
57 PONTIAC. Licence 9795 $350
57 HILLMAN. Licence 34645 $250
55 OLDSMOBILE. Licence 48402 $275
55 CHEVROLET. Licence 421564 $275
60 ANGLIA. Licence 579676 $500
57 HILLMAN Licence 589977 $350

NOW SAVE MORE AT MORRISON-CHEVROLET-OLDSMOBILE LTD. 3050 DOUGLAS ST. AT FINLAYSON 385-5777

'58 FORD FAIRLANE 500 HARDtop, 352 cu. in. V-8, automatic. Radio. Best offer over $700. Ph. GR 9-4173.

TAKE OVER PAYMENTS, '59 Chev. sedan, good condition. $60 a month. EV 6-3694.

SMALL RELIABLE SECOND CAR, $5 a week with no down payment. 388-5802.

1963 PONTIAC, 6-CYLINDER STAtion wagon. 24,000 miles. Terms and trade accepted. $2,395. 477-3122.

1955 DODGE 4-DOOR SEDAN IN good condition. V-8, automatic transmission, etc. $550. 477-2102.

'55 BUICK 2-DOOR HARDTOP. Stick 8, $250. EV 3-5901 after 6 p.m.

1953 PLYMOUTH, OVERDRIVE. Good rubber. $150. EV 4-3906.

'49 METEOR COUPE, WHAT OFfers? GR 8-4016 after 6 p.m.

1955 METEOR, GOOD CONDITION. 386-6666.

1956 CHEVROLET CONVERTIBLE. Best cash offer. EV 2-7943.

'51 FORD SEDAN, FAIR SHAPE, $65. GR 8-4016.

1955 VAUXHALL SEDAN, REASONable offer considered. EV 5-2282.

DOLPHIN MOTORS LTD. Quadra at Pandora EV 6-3527

NOW COST LESS THAN HAMBURGER ! BUY 'EM BY THE POUND

60 PLYMOUTH 2-Door Sdn. Many miles for little. 2,759 lbs. ..... 29c per lb.

59 STUDEBAKER Silver Hawk. Rebuilt motor and clean. 2,795 lbs. ..... 42c per lb.

58 PLYMOUTH Sedan. You can save hundreds on this. 3,490 lbs. ..... 24c per lb.

57 PLYMOUTH Station Wgn. V-8, automatic, radio. 3,898 lbs. ..... 19c per lb.

55 CHEVROLET. Grey and White. A real buy. 3,318 lbs. ..... 18c per lb.

RENAULT—ROVER SALES AND SERVICE SEE THE WORLD'S FINEST

61 ENVOY Sedan. A Gleaming Black beauty. 2,182 lbs. ..... 49c per lb.

61 HILLMAN Minx. Without doubt a good buy. 2,090 lbs. ..... 52c per lb.

59 SINGER Gazelle. Many miles for pennies. 2,113 lbs. ..... 32c per lb.

56 CONSUL Sedan. Good low price transportation. 2,310 lbs. ..... 18c per lb.

51 VAUXHALL Velox. A gem with no worries. 2,118 lbs. ..... 8c per lb.

AT DOLPHIN MOTORS LTD. Quadra at Pandora EV 6-3527

NATIONAL MOTORS WHALE OF A DISCOUNT S-A-I-L Save 15%

See our display ad Page 8 NATIONAL MOTORS ON YATES, EV 4-8174

Over ½ a century "The Most Respected Name in the Automobile Industry."

MALIBU MOTORS

66 PLYMOUTH	$375
66 AUSTIN	$325
65 PONTIAC Hardtop	$565
65 PLYMOUTH V8	$395
64 FORD Tudor Hardtop	$475
64 PLYMOUTH V8	$395
64 DE SOTO	$495
63 OLDS Tudor Hardtop	$425
63 PONTIAC Tudor Hardtop	$495
63 FORD, automatic	$325
63 DODGE Custom Royal	$395
63 OLDS 4-door	$375
63 FORD, automatic	$275
63 ZEPHYR	$175
63 METEOR	$175
61 BUICK	$125
60 CHEV.	$125
60 FORD, dual carbs	$145
47 PLYMOUTH	$120

Reasonable offers considered. Corner of Quadra and Johnson EV 5-3221

* KAYE MOTORS *

65 PONTIAC Parisienne hardtop $3495
65 VALIANT hardtop, loaded $3095
64 PONTIAC V8 automatic $2495
64 CHEVELLE hardtop $2495
62 ACADIAN hardtop $1795
61 VALIANT 4-Door $1095
56 PONTIAC hardtop $645
55 CHEV Bel Air hardtop $595

BODYMAN'S SPECIAL

58 MERCURY ½-Ton Pickup $595
58 FORD Tudor, new motor $399

* KAYE MOTORS *
2301 Douglas St. EV 3-8251

J. C. MOTORS LTD.

64 CHEVELLE wagon $2,595
63 MERCURY 2-door $2,295
61 METEOR sedan $1,495
60 CHEV. automatic $1,495
60 VOLKSWAGEN, sun-roof $895
60 FRONTENAC sedan $1,095
60 CHEV. wagon, V-8 $1,495
59 OLDS hardtop $1,795
59 PLYMOUTH sedan $795
58 PONTIAC sedan $895
57 MERCURY hardtop $895
56 BUICK, automatic $495
56 CADILLAC coupe $1,000
55 CADILLAC Fleetwood $795
837 Yates St. 384-0921

65 BARRACUDA, BIG 145-H.P. 6-cylinder engine, console shift, automatic, bucket seats, radio, white-wall tires, beige in color, under 3,000 miles. New cost $3,900. Save $700. Now priced at $3,195. Liberal trade and terms. For appointment to view call J. C. Motors, 384-0921.

'55 PACKARD Luxury vehicle in above-average condition. Low mileage. Many extra accessories. Must be seen and driven to appreciate. 479-6772.

1962 BEL AIR CHEV. AUTOMATIC, radio, power brakes and steering, 25,000 miles. Excellent condition, 2 extra snow tires, best offer, Ph. EV 2-8545, 3965 Saul after 5 p.m.

MUST BE SEEN 1956 Dodge station wagon, 6 cylinder, automatic transmission, radio; Clean throughout. May be financed for $25 monthly, no money down. GR 9-2585.

1964 RAMBLER 770, 2-DOOR coupe, full power equipment and V-8 engine. Trade and terms. Ph. 477-3122.

'58 STUDEBAKER SEDAN, ONE owner, A-1 condition. Radio and overdrive. Must sell, $800 or nearest offer. 477-6042 after 6 p.m.

'53 FORD 2-DOOR WITH NEW '56 Olds motor, Olds stick transmission and rear end. Body and interior rough. Offers. EV 4-6009.

FOR SALE, '53 AUSTIN SEDAN A 40. Excellent running condition. New motor and transmission. Phone 384-4496 after 5 p.m.

1958 PONTIAC SEDAN. POWER Glide transmission, all new tires, custom radio and heater, 2-tone paint. Car in A-1 mechanical condition, $995. EV 3-8514.

LEAVING FOR EUROPE. MUST sell 1961 Ford 2-door sedan. Standard shift. $1,250 or best offer. Ph. EV 2-2856.

1956 METEOR VICTORIA, 4-DOOR, $375. 1954 Meteor, $89.95, as is. Will consider trades. 478-6754.

DEMONSTRATOR 1965 VAUXHALL VIVA. TRADE AND TERMS ACCEPTED. GR 7-1987.

'56 OLDS 2-DOOR HARDTOP HOLIday, A-1 shape. Best offer. Ph. 385-2997.

FOR SALE, A '53 STUDEBAKER Champion 6. Running condition. Cheap. Phone 384-4496 after 5 p.m.

'57 FORD, $350. GOOD RUNNING condition 385-7574.

'54 CONSUL CONVERTIBLE. Metallic blue. Offers. 384-9835.

'51 CHEV SEDAN, VERY CLEAN, $135. EV 4-8869, 490 Foster.

EMPRESS MOTORS LTD.

OCTOBER SPACE-MAKING SALE

65 PONTIAC Laurentian 2-Door. Automatic, radio. Maroon. Was $3195. BUY NOW $2995

65 ACADIAN Canso Sedan. Automatic, radio. Beige. Was $2995. BUY NOW $2795

65 ACADIAN Invader Sdn. Radio. White. Was $2695. BUY NOW $2495

65 PONTIAC Laurentian Sedan. V8, automatic, radio, power steering. Maroon. Was $3495. BUY NOW $3195

65 DATSUN Sedan. Radio. Only 3,000 miles. BUY NOW $1595

65 PONTIAC Parisienne Convertible. V8, automatic, radio, power steering, power brakes. White. Lic. 86309. Was $4150. BUY NOW $3795

64 PONTIAC Parisienne 4-Door Hardtop. V8, automatic, radio, power steering, power brakes. Blue. Lic. 92260. Was $3395. BUY NOW $3095

64 PONTIAC Tudor. V8, automatic, radio. Blue. Was $2895. BUY NOW $2695

63 CHEV Sport Coupe. Automatic, radio. Lic. 268. Was $2595. BUY NOW $2395

63 PONTIAC Sedan. Automatic. Blue. Lic. 25289. Was $2495. BUY NOW $2250

63 VOLKSWAGEN "1500". Color Grey. BUY NOW $1695

63 FORD Galaxie Sedan. Radio. Maroon. Lic. 25719. Was $2395. BUY NOW $2195

62 PONTIAC Stratochief Sdn. Radio. Beige. Lic. 9885. Was $1995. BUY NOW $1795

62 DODGE Sedan. V8, automatic, radio, power steering. Brown. Lic. 595447. Was $2150. BUY NOW $1795

61 PONTIAC De Luxe Sedan. V8, automatic, radio. Blue. Was $1995. BUY NOW $1795

60 BUICK Le Sabre Sedan. Automatic, radio, power steering, power brakes. Blue. Lic. 42427. Was $2195. BUY NOW $1895

60 VALIANT Sedan. Blue. Lic. 30201. Was $1195. BUY NOW $995

60 PONTIAC Sedan. Automatic, radio. Green. Lic. 427252. Was $1695. BUY NOW $1560

60 BUICK Electra Sedan. Automatic, radio, power steering, power brakes. Cordovan Brown. Lic. 405389. Was $2195. BUY NOW $1995

59 PONTIAC Station Wagon. Automatic, radio. Brown. Lic. 416. Was $1595. BUY NOW $1395

59 FORD De Luxe Sedan. Automatic, radio. Green. Lic. 25566. Was $1295. BUY NOW $1095

LOW PRICE—GOOD VALUE

60 VAUXHALL Station Wgn. Grey $1095
60 ENVOY Station Wagon. Blue $1095
62 ENVOY Sedan. Yellow $1195
60 CONSUL Sedan. Blue $795
60 VAUXHALL Cresta. Maroon $1095
61 VOLKSWAGEN. Blue $1095
56 METEOR Station Wagon. Beige $495
55 PONTIAC Sedan $275
55 HILLMAN Convert. $200
54 HILLMAN Sedan $250
58 PONTIAC Sdn. Del. $995
47 PACKARD Sedan $95
55 BUICK Super H'top $350

SMALL CARS—TOP BUYS

55 VAUXHALL Sedan $250
56 HILLMAN Convert. $300
54 AUSTIN Convert. $150

COMMERCIALS

64 ECONOLINE Van. Fitted as camper $2095
63 ECONOLINE Van. Spotless condition $1695

PETER POLLEN FORD
1060 Yates EV 4-1144
Open till 9 p.m.

FOR A GOOD DEAL AND A GOOD DEAL MORE SEE EMPRESS MOTORS LTD. 900 Fort St. Ph. 382-7121

PETER POLLEN FORD (Formerly Olson Ford)

WHERE GREAT CARS ARE SOLD

COMPARE BEFORE YOU BUY

We invite you to carefully inspect our used cars (let your own mechanic look them over). Compare our prices — compare our guarantees — we think that you'll agree that we offer the BEST DOLLAR VALUE IN TOWN.

65 MUSTANG. Low mileage, balance of new car warranty, automatic with floor-mounted console, radio, de luxe wheel covers, whitewalls $3395
65 AMBASSADOR 990 Sedan. Only 11,000 miles on this luxury model. V-8, automatic, power steering, radio. SPECIAL ..... PRICE $3395
65 VALIANT Sedan. Automatic. One owner. Low mileage. SPECIAL $2395
65 VALIANT Sedan. Low mileage. Balance of new car warranty. SPECIAL $2295
64 VALIANT Convert. Automatic trans., radio. Case-history, low-mileage beauty. SPECIAL $3695
64 FALCON Tudor. Custom radio. Ideal for the family with small children. SPECIAL $1895
64 FALCON Wagon. A case-history, low-mileage unit $2695
64 INTERNATIONAL Travelall. V-8, 4-sp. trans., positraction. New cost $4600. SPECIAL $3195
63 CHEV Bel Air. An attractive, spotless, popular model. Radio $2095
63 PONTIAC Sedan. One owner, case history. Only 22,000 miles $2195
63 MERCURY V8, automatic, radio, power steering and brakes, electric rear window. Not a scratch on this fine car $2995
63 FORD Galaxie Sdn. Automatic, radio, power steering and brakes. Spotless condition $2395
62 FORD Fairlane 500. V8, automatic, radio. well maintained local car. Low mileage $1995
62 MERCURY Meteor. V8, radio. This car is like new $2095
62 COMET De Luxe Fordor Wagon. Custom vinyl interior, automatic, radio, loads of extras $1995
62 RAMBLER Custom Sedan. Smart tutone, automatic, radio, reclining seats, one owner $1895
61 METEOR. Big V-8. Not a mark on this well-cared-for unit $1695
61 FORD 4-Door Sedan. Spotless condition $1395
60 VAUXHALL Cresta. Custom radio, white-wall tires. This is a beauty, probably the best in town $1295
59 RENAULT Sedan. As clean as they come. Ideal second car $695
59 ZEPHYR. Smart new tutone, in spotless condition inside and out $995
59 FORD 4-Dr. Station Wagon. Sharp tutone, spotless condition $1495
58 VAUXHALL Attractive new tutone. Spotless interior $895
57 DODGE Sedan. Attractive tutone, V8, automatic. As good as they come. Special $595
56 DODGE Wagon. A clean car. Custom radio $395

* GROWING WITH VICTORIA *

DAVID MOTORS LTD.

For Your Best Car Buy!

65 FARGO ½-Ton Pickup and Camper. 625 miles on this unit costing over $4900 new. Balance of 50,000-mile warranty in effect. PRICE $3995

65 CHEV ½-Ton Pickup Long Box. With radio and Positraction, small canopy included. 6,000 one-owner miles. PRICE $2595

65 BUICK Skylark Convert. Loaded with goodies. 7,000 miles. Balance of warranty still in effect. PRICE $3395

64 AVANTI. A classic car for the enthusiast. Power Equipped. Over $8900 new. PRICE $5295

63 CHEV Super Sports. A one-owner beauty with 20,000 miles. The cleanest one in town. A 2-Door Hardtop with all power extras. PRICE $2895

DAVID MOTORS LTD. 1101 Yates at Cook EV 6-6168

MAYNARDS AUCTIONEERS

Automobiles for sale by public auction or purchased outright. Excellent returns on clean, late-model cars— Enquire without obligation, 388-5191

J/M 1955 J/M PONTIAC COACH 6-Cyl. Standard $350 JAMESON MOTORS LTD. 740 Broughton St.

SPORT CAR

Real clean and top car, 1962 Pontiac convertible, white with red interior, V8, automatic, radio, and power steering and brakes. Trade and terms accepted. GR 7-2545.

FOR VOLVO The World's finest car Call Harry Marks DAVID MOTORS LTD. 386-6168 385-4828

CLUNKER QUIT ? Trade it in. See Doug Boden at Ensign Motors for a premium used car. 930 Yates St. EV 6-2411.

1961 OLDS SUPER 88. IMMACULATE. LOW MILEAGE. $1,795. NOTHING DOWN. ART'S CARS, BURNSIDE AT HARRIET.

'64 GALAXIE WAGON, V-8, AUTOmatic, plus accessories, top condition, low mileage. Small trade accepted. 478-6640.

1955 THUNDERBIRD $2,000 or Best Offer. Vancouver 985-5277.

MUST SELL, RETURNING TO UNIversity. '58 Zephyr. Clean condition. $650. Any reasonable offer. GR 7-6025.

1962 MORRIS OXFORD SEDAN. First class mechanical condition. Low mileage. Phone EV 5-8634 after 5 p.m.

REPOSSESSED AUTOMOBILES from $17 per month. Acceptance Co. must sell. Credit Mgr., 388-5922.

1960 FORD V-8, AUTOMATIC. REAsonable offer or smaller car in part exchange. 388-4605.

1961 4-CV RENAULT, FOR SALE, offers. Needs left fender body work. Contact 386-7453 after 6 p.m.

1965 VOLKSWAGEN, $1,700, OR take over payments, 2,500 miles. 384-2062.

58 SUNBEAM RAPIER, TWO-DOOR hardtop, radio, low mileage, new tires. $725. Phone 383-8442.

1960 VAUXHALL SIX, $695. NOTHING DOWN. ART'S CARS, BURNSIDE AT HARRIET.

1960 PONTIAC SKY CHIEF, VERY good condition. $1,250 cash. Call EV 5-2218 after 5.

'65 FURY III, 2-DR. HARDTOP. Has everything. Open to offers and trade. 386-3659.

'57 2-DOOR HARDTOP. '57 COUPE. '31 Roadster. All Fords. Best offer. Sooke. 472-3091.

'55 MONARCH 4-DOOR SEDAN. Automatic. Good condition. Must sell. Ph. Duncan 746-7278.

'51 PLYMOUTH $165. EV 4-8873.

1963 HILLMAN CONVERTIBLE. New nylon top. Runs well. $175 cash or best offer. 477-4374.

1958 PONTIAC, $695. NOTHING DOWN, $30 MONTHLY. ART'S CARS, BURNSIDE AT HARRIET.

1957 FORD, $495. NOTHING DOWN. $22 MONTHLY. ART'S CARS, BURNSIDE AT HARRIET.

1954 FORD, $235. NOTHING DOWN. $15 MONTHLY. ART'S CARS, BURNSIDE AT HARRIET.

MUST SELL BY WEEKEND. '55 Studebaker Commander Loweboy coupe. EV 4-1787.

'56 VOLKSWAGEN CONVERTIBLE, $295. 479-6727.

100 CARS FOR SALE

MONTH - END S - A - L - E ONE DAY ONLY

Check and compare the Value — the Savings — the Lyr. Guarantee.

51 AUSTIN Sedan. Reg. $250 ..... Today $129
54 ZEPHYR Sedan. Reg. $350 ..... Today $191
53 ROVER Sedan. Reg. $600 ..... Today $353
59 FIAT Stn. Wagon. Reg. $800 ..... Today $376
60 TAUNUS Sedan. Reg. $700 ..... Today $484
60 HILLMAN Sedan. Reg. $850 ..... Today $568
59 LARK Wagon. Reg. $900 ..... Today $668
60 VAUXHALL Sedan. Reg. $800 ..... Today $687
61 ANGLIA 2-dr. Reg. $1,000 ..... Today $692
62 MINI 2-dr. Reg. $1,050 ..... Today $795
61 CONSUL Convertible. Reg. $1,050 ..... Today $879
60 SUNBEAM Sports. Reg. $1,100 ..... Today $911
61 AUSTIN Sedan. Reg. $1,100 ..... Today $927
60 CORVAIR Sedan. Reg. $1,200 ..... Today $994
62 VAUXHALL Sedan. Reg. $1,250 ..... Today $1,011
63 Alpine Sports. Reg. $2,000 ..... Today $1,733
62 ACADIAN Convertible. Reg. $2,200 ..... Today $1,989 and there's more ...

61 Anglia — 59 Hillman — 52 Austin
57 Austin — 62 Morris — 61 Consul
57 Consul — 57 Bedford — 58 Austin
62 Envoy — 54 Metropolitan — 59 Fiat
56 Austin — 60 Triumph — 62 Mini
55 Consul — 56 Vauxhall — 53 Rover
58 Victor — 60 Volks — 62 Victor
60 Victor — 60 Hillman — 54 Zephyr
55 Zodiac — 60 Vauxhall — 61 Falcon
61 Oxford — 56 Jaguar — 60 MGA
60 Envoy — 62 Peugeot — 57 Oxford
61 Austin — 63 Sunbeam — 60 Falcon
59 Lark — 62 Vauxhall — 60 Victor
55 Morris — 59 Triumph — 62 Volvo
59 Riley — 59 Sunbeam — 57 Morris
51 Morris — 60 Corvair — 55 Oxford
59 Rapier — 63 Alpine — 64 Renault
62 Valiant — 62 Acadian — 60 Taunus

NO MONEY DOWN FIRST PAYMENT MID-DEC. PAYMENTS TO 48 MONTHS

Take advantage of Telmac's exclusive wide, open "Charge Account" plan. Buy any car without a penny down and pay as you drive.

55 NASH Sedan. Reg. $300 ..... Today $179
54 FORD Sedan. Reg. $300 ..... Today $188
56 OLDS. Sedan. Reg. $450 ..... Today $236
56 BUICK Hardtop. Reg. $600 ..... Today $298
57 HUDSON Hornet. Reg. $650 .....

100 CARS FOR SALE

$ $ $ $ $ $ $ $ $ $ $ $ $ $ $

SUBURBAN
ON
DOUGLAS

AT

ENSIGN MOTORS

GIANT

USED CAR
SUPERMARKET

BUY NOW
WITH
NO DOWN
PAYMENT

$ 51 OLDSMOBILE.
SALE PRICE ... $188
No Down Payment.
$12 PER MONTH.

$ 53 PLYMOUTH.
SALE PRICE ... $244
No Down Payment.
$16 PER MONTH.

$ 54 CADILLAC Sedan.
Fully Power Equipped
SALE PRICE ... $494
No Down Payment.
$22 PER MONTH.

$ 55 CHEVROLET Sedan
Delivery. Radio.
SALE PRICE ... $333
No Down Payment.
$18 PER MONTH.

$ 56 STUDEBAKER.
SALE PRICE ... $366
No Down Payment.
$19 PER MONTH.

AT
SUBURBAN
ON
DOUGLAS

386-6131

$ 56 CHRYSLER Windsor.
Power Equipped.
SALE PRICE ... $440
No Down Payment.
$20 PER MONTH.

$ 57 DODGE Sedan.
SALE PRICE ... $515
No Down Payment.
$23 PER MONTH.

$ 57 METEOR Sedan.
Automatic Trans.
SALE PRICE ... $666
No Down Payment.
$29 PER MONTH.

$ 57 CHEVROLET
Biscayne.
Automatic, radio.
SALE PRICE ... $798
No Down Payment.
$35 PER MONTH.

PAYMENTS INCLUDE
5% TAX, TRANSFER
AND REGISTRATION
MAKE NO PAYMENTS
TILL JANUARY

$ 50 VAUXHALL Sedan.
SALE PRICE ... $155
No Down Payment.
$11 PER MONTH.

$ 56 AUSTIN A50.
SALE PRICE ... $293
No Down Payment.
$15 PER MONTH.

$ 56 ZEPHYR Sedan.
SALE PRICE ... $288
No Down Payment.
$15 PER MONTH.

$ 58 MORRIS 1000
Convertible.
SALE PRICE ... $333
No Down Payment.
$18 PER MONTH.

$ 58 VAUXHALL Victor.
SALE PRICE ... $494
No Down Payment.
$22 PER MONTH.

$ 58 CONSUL Sedan.
SALE PRICE ... $483
No Down Payment.
$21 PER MONTH.

$ 58 VOLKSWAGEN.
SALE PRICE ... $696
No Down Payment.
$30 PER MONTH.

$ 58 ZODIAC.
SALE PRICE ... $798
No Down Payment.
$35 PER MONTH.

PAYMENTS INCLUDE
5% TAX, TRANSFER
AND REGISTRATION
MAKE NO PAYMENTS
TILL JANUARY

$ 58 KARMANN-GHIA.
SALE PRICE ... $899
No Down Payment.
$39 PER MONTH.

OVER 150
TOP-QUALITY
USED CARS
ON DISPLAY
AT
ENSIGN MOTORS
GIANT
USED CAR
SUPERMARKET
930 Yates St.

386-2411 Wide Open 9 - 9

Save, Save, Save
Read the classified bargains daily.

1
9
6
5

Convertibles
Hardtops
Sedans

1
9
6
4

Wagons
Compacts
Imports

1
9
6
3

Sedans
Hardtops
Convertibles

1
9
6
2

Huge Selection
All Models
All Makes

AT
SUBURBAN
ON
DOUGLAS

386-6131

'64 FORD CUSTOM V8 4-DOOR sedan. Excellent condition. Anything of value in trade. Will finance. Ph. 386-1221.

MUST BE SOLD, 1961 FORD STATION wagon, automatic, power steering. $1,300. EV 2-3659.

ONE OWNER. 1957 OLDS 98 CONVERTIBLE. Low mileage. Beautiful condition. 479-7428.

1956 METEOR, 2-DOOR, HARDTOP, NO MONEY DOWN, $30 MONTHLY. V-8, AUTOMATIC, RADIO. 479-2585.

'58 BUICK CENTURY HARDTOP. Excellent condition. Low mileage. EV 8-4785.

'58 CHEV. AUTOMATIC 6 SEDAN. Radio. Anything of value in trade. Will finance. 386-1221.

'63 RENAULT CARAVELLE. 2 tops. Real fun to drive. Anything of value in trade. Will finance. 386-1221.

'64 CORVAIR MONZA. 13,000 miles. New car waranty until June. 656-1477 or EV 5-8979.

1958 VAUXHALL VELOX, 6 CYLinder, excellent condition, 35,000 miles. GR 9-5821.

'61 CHEV. CONVERTIBLE. $200 and take over payments. EV 4-3301 between 5 and 7 p.m.

'61 SMALL MORRIS ECONOMY car, $495. EV 3-6513.

CHEV. POWERED 1940 FORD coupe. 658-5678.

1958 2-DOOR HARDTOP V-8 PLYmouth. EV 8-5822.

101 FOREIGN IMPORT AND SPORT CARS

TOYOTA
LAND CRUISER

The ideal cross-country or highway vehicle for the outdoor sportsman. Offering a dual range 3-speed transmission with a 6-cylinder engine and 4-wheel drive, this versatile unit will go virtually anywhere you desire. Available in 4 models, soft top, hard top, station wagon or pickup. Come in for a test drive today! Prices start as low as $3195.

SAUNDERS & HITCHMAN
2040 Cadboro Bay Rd.
383-7111-2

M M M M M M M M M M
M 1966 TRIUMPH SPITFIRE, completely equipped. Today's quality buy ... $2295 M
M 1966 LOTUS ELAN, something very special ... $4995 M
M MAYFAIR MOTORS LTD M
M 736 Cloverdale Ave. M
M 386-7313 M
M M M M M M M M M M

MARK VII JAGUAR, $830. SUPERB condition. Rebuilt motor. Everything new, 1 year guarantee. Offers and terms discussed. EV 6-7250.

SUNBEAM RAPIER, 1959, ELECtric overdrive, excellent condition. Will accept small older car. Phone 477-2689.

MUST SELL, '59 SUNBEAM CONvertible, very well kept. Terms to responsible party. EV 2-8001.

1960 ALPINE. GOOD CONDITION. Hardtop. $1,195. Phone 383-5467 9 a.m. to 12.

1961 CARAVELLE, $995. NOTHING DOWN, $42 MONTHLY. ART'S CARS, BURNSIDE AT HARRIET.

1960 TR-3, $975, NOTHING DOWN, $42 MONTHLY. ART'S CARS, BURNSIDE AT HARRIET.

'59 MGA, EXCELLENT CONDITION. 652-2852.

'56 MG, GOOD CONDITION, $750. EV 2-3745.

1958 MERCEDES BENZ, 190 GAS. Offers. 385-4689.

'53 MG TD, $700. EXCELLENT condition. 384-6306.

105 TIRES

MICHELIN
X
TIRES

D & D TIRE LTD.

Victoria EV 2-7283 — Duncan 746-7191

$1 DOWN
$1 A WEEK
Buys a New Goodyear Tire
See us for Brake Relining, Wheel Alignment, Shocks and Mufflers. Easy Easy Terms
VICTORIA TIRE LTD.
Government at Herald EV 2-6184

ANDY AND JACK offer
25% OFF
NEW TIRES ANYTIME!
FRANCIS BATTERIES & TIRES LTD.
1130 Blanshard St. EV 8-7032

1 NEW PAIR 5.25x16 4-PLY FIRESTONE winter treads. List $18.25 each. Mounted on wheels for Prefect, pair $25. GR 8-1691.

Save, Save, Save
Read the classified bargains daily.

106 TRUCKS

USED TRUCK CLEARANCE

'57 Dodge Panel—4 speed trans. $500
'56 Merc-Benz 12 passenger bus, V-8 engine ... $2495
'51 Dodge 35 passenger school bus ... $995
'52 I.H.C. L180 with van body ... $650
'52 Morris Pick-up ... $95
'58 I.H.C. Travelall—4 speed trans. ... $1600
'61 I.H.C. BC150 1½ ton C & C ... $1895
'62 I.H.C. 6 passenger pick-up with winch ... $2295
'61 I.H.C. panel, 4 speed trans. ... $1595
'63 I.H.C. ½ ton panel, 4 speed trans., extra seat ... $2195
'64 I.H.C. deluxe Travelall, V8 engine ... $3190
'63 Chev. ½-ton L.W.B. pick-up, 292 engine ... $2050

MECHANICS' AND HUNTERS' SPECIALS

'55 Volkswagen van, transmission poor—"As Is" ... $195
'56 Fargo panel, front end damaged—"As Is" ... $85
'56 Ford panel—"As Is" ... $195
'59 Chev. panel—"As Is" ... $295
'62 Envoy van—"As Is" ... $895
'63 I.H.C. Scout 4x4 pick-up—"As Is" ... $895

CARS

'58 Austin—radio ... $550
'59 Dodge sedan, V8, A.T. ... $1095
'56 Allard sln. wgn.—Lincoln engine and runing gear ... $1700
'62 Pontiac sedan—V8, P/S, A.T., P/B, radio ... $2195

International Harvester Co. of Canada Ltd.
388-5508 — 517 Herald St.

TRACTOR AND TRAILER
1945 KB 8 International Single Axle Tractor with single axle 22-foot Fruitmobile trailer. Phone 388-5105, 8 a.m. - 5 p.m., except Sat. and Sun.

'51 CHEVROLET ½-TON, EXCEPtionally good running condition. Best reasonable offer; 1958 Bedford Van, best reasonable offer. EV 3-7047. No trifflers.

'61 CHEV. CAB-OVER-CHASSIS, single axle tractor on air in perfect condition.
George Eng Truck Sales Ltd.
940 Hillside — 383-3054

1964 MERCURY HALF-TON PICKup, Custom Cab, long box, V-8, 4 speed transmission, heater, Positraction. 382-9000.

1964 FORD ECONOLINE, HEAVY duty. Radio, many extras. $2,000. May be seen 950 Empress, evenings only.

WALK-IN VAN, 1957 CHEV. GOOD shape. Make into ideal camper. EV 3-8847.

1950 DODGE PANEL, 1949 CHEV. ½-ton pick-up or swap for deep freeze. EV 3-6370.

1961 AUSTIN PICKUP, $745. NOTHING DOWN. ART'S CARS, BURNSIDE AT HARRIET.

'59 G.M.C. HALF-TON PICKUP, 4-wheel drive. 1915 Duchess Ave.

'49 SEDAN DELIVERY (HUNTER'S Special), $135. EV 3-9761.

'57 VOLKSWAGEN VAN, NEW MOtor, good condition, $550. 656-2823.

1950 FORD PICKUP, $165. GOOD running order. 382-8531.

CHEV. HALF-TON PICKUP WITH plywood canopy. $1,075. GR 8-2333.

107 PARTS, ACCESSORIES

OUR NEW LOCATION
2150 Blanshard Street
Your Car's "Heart" is the BATTERY
For a strong sure start every time Get an "ACME"
12 - VOLT BATTERY
$12.75 Ex.
Delivered and Installed
FRANCIS BATTERY & TIRES LTD.
Retreading Specialists
EV 3-7082

RINGS FOR ALL MOTORS
Gaskets, Bearings, Machine Work
Exchange Brakes, Drum Turning
CORDS PISTON RINGS
at 834 Johnson Street 383-0011

AUTOMOTIVE PARTS AND ACCESSORIES
SIMS AUTO SUPPLY
851 Yates Street — EV 3-4513

PARTS OFF A '58 DODGE; PARTS off a 1954 Chevrolet sedan delivery truck; '58 Pontiac as is; '50 Morris Minor; and 1 crash helmet. Phone GR 9-5081, 3841 Carey Rd.

2 CHRYSLER HEMI-HEAD motors, 1953 and 1955. Both in good shape. What offers? 656-5344.

1940 FORD PARTS, HOOD, RIGHT door, rear end, leatherette upholstery etc. Also 5 600x16 tires. EV 4-0107.

'50 OLDS; '51-'52 CHEV. ENGINE and parts. All standard. Cheap. EV 5-8333 anytime.

LARGE STOCK OF PLASTIC SEAT covers. Custom built, $17.95. Sandy's Auto Parts, 1023 View St. EV 5-4478.

LANGFORD AUTO WRECKERS
1074 GOLDSTREAM — GR 8-2869

1953 PONTIAC PARTS
EV 2-3718

FOR SALE, 55 BUICK, 322 MOTOR, needs some rebuilding. GR 3-4013.

WILL HAUL AWAY OLD CAR bodies. $4. 479-7300.

108 AUTO REPAIRS, SERVICE, TOWING

Another Great Money Saving Special from . . .
NATIONAL MOTORS
BRAKES RELINED
Limited Time Only
$11.95
Reg. $29.95
Includes all parts and labor.
ALL MAKES — MOST MODELS
Save over $8.00 and drive in safety with this great special!
Just compare the complete service we give you . . .
Reline all 4 wheel brakes with Chryco Bonded linings
Inspect wheel cylinders and front wheel bearings
Test master cylinder
Inspect and clean out brake drums
Adjust brakes
Adjust parking brake where applicable
ALL CHRYCO PARTS BACKED BY CHRYSLER NATIONAL WARRANTY
For Fast, Efficient Service
NATIONAL MOTORS (Victoria)
819 YATES ST., EV 4-8174

FAST, TOP QUALITY RADIATOR repairs, body work and painting at Morrison Chevrolet-Oldsmobile Ltd., 3050 Douglas at Finlayson. 385-5777.

COMPLETE AUTO REPAIRS
Reasonable terms, on time
DOWMANS SERVICE,
724 Johnson St.

TRANS-WILL AUTOMATIC TRANSmission specialists. EV 4-2551. Rebuilt auto transmissions from $69.95; tune-ups from $11.95.

112 CARS AND TRUCKS WANTED

$ $ $ $ $ $ $ $ $ $ $ $ $
KASH FOR YOUR CAR
Phone KEN anytime.
SUBURBAN MOTORS
386-6131
$ $ $ $ $ $ $ $ $ $ $ $ $

Good, clean
CARS AND TRUCKS WANTED
Cash in 5 Minutes!
—PLIMLEY—
1010 Yates St.

WE NEED COMPACT AND BRITISH CARS. CASH IS NO PROBLEM.
CAPRI MOTORS LTD.
960 Yates — EV 5-8512

MORE CASH
FOR YOUR CLEAN CAR
Frank Minns and Joe Philp
9775 Fifth St., Sidney.
656-3812 or 477-6049

CASH FOR CLEAN CARS
HOUSTON MOTORS, 382-3522
2013 QUADRA

SELLING? CONSIGN OR CASH. SEE ART'S CAR SALES, BURNSIDE AT HARRIET. EV 3-8302.

TOP CASH FOR GOOD CARS
A & A CARMART
2644 Quadra opp. Safeway EV 6-2712

JEEPS, ANY CONDITION OR AGE, parts and body. 478-4233.

WANTED—SMALL DUMP TRUCK, 1 or 2-ton. 384-4966.

WANTED — DUMP TRUCK. Farrier's Auction, GR 8-1212.

113 TRAILERS, MOBILE HOMES, TRAILER PARKS

BOB'S TRAILER SALES

1964 ESTAVILLAs from ... $1,095
1965 CANADIAN CARAVANS from ... $1,545

MOBILE HOMES
12'x60' SHELTON
10'x55' FLAMINGO

COME IN and look over our full line of used toilet model TRAVEL TRAILERS.

Good—stock of Roofing Cement, Heat Tape and Propane available anytime.

386-3623

DOMINION MOTORS
EV 5-5012 — 1812 Douglas
We are proud to announce that we have been appointed Island Distributors for the famous La Jaga camper jacks.

THE JACK that:
—LEVELS on sloping ground.
—STABILIZES rocking.
—UNLOADS on rough terrain.
—ONE PERSON can operate.
—MOUNTS permanently.
—FOLDS up along sides of camper.

CAVEMAN CAMPERS
SALES, SERVICE and RENTALS
Trailer and Camper Repairs

TRIANGLE TRAILER SALES

HONEST, CLEAN and FINANCIALLY RESPONSIBLE living is your responsibility. Our MOBILE HOMES fit these needs. DON'T take our word for it. COME OUT and meet us and investigate.

2435 Trans-Canada Highway
478-1774

BUILD A HOUSE TRAILER OR CAMPER
* Plans * Trailer Chassis and Brakes * Aluminum * Plywood * Windows * Vents * Doors * Insulation * Hardware * Appliances * Propane equipment * Electrical and Plumbing Supplies * Bronze King Water Lines * Caulking * And Other Components * See Our Display, Stocks Carried.

S. J. PEDEN LTD.
2855 Quesnel St. — Phone 386-3464

TOTE-EM TRAILER SALES SPECIAL
35 FT., 3 BEDROOM,
FRONT KITCHEN. De luxe color appliances. Dupont "501" nylon w/w carpet in living room and hall. ... $7595
.8 MILES N. ON HIGHWAY 1
478-1041

41 FOOT BY 8 FOOT. 1958 GREAT Lakes. 1-bedroom, den. 12-foot living room. Wall-to-wall carpet, air conditioner, Hi-Fi. TV. Ideal for couple. 384-3737 anytime.

1964, 12x56, SAFEWAY MOBILE home. Cash to mortgage or will trade on property in Greater Victoria. 478-6044.

VANGUARD CAMPERS FOR 1966 arriving soon. Log Cabin Sales, 750 Goldstream, 478-6911.

WANTED, 26' TO 29' TRAILER. Price, full particulars to Victoria Press, Box 672.

UTILITY TRAILER REDUCED Al's Bay at Catherine. 383-8233.

116 HOTELS

REASONABLE RATES, NOW IN vogue at the Royal Olympic Hotel, comfortable, warm and excellent serviced accommodation. Fireproof. Phone EV 4-1187 or apply 642 Johnson St.

120 ROOM AND BOARD

GONZALES GUEST HOUSE
347 FOUL BAY RD. 385-1238
Secluded tudor house with sea view. Homelike meals and accommodations with spacious Lounge, TV. Moderate rates for single or couples. Bus.

COLONIAL INN
Offers all the comforts of home with hotel service at reasonable rates with or without meals. Close to city centre and park. Ample free parking. 270 Government. EV 4-7151.

WANTED A CHRISTIAN GIRL TO share large room in new home with student. Dinner provided; price reasonable. 477-3908.

ROOM AND BOARD IN WARM, comfortable home. TV lounge, good meals, in a home from home. 132 Dallas Road. 384-7201.

SPACIOUS, COMFORTABLE ROOM for male. Good meals. Laundry and home privileges. On bus line. Ph. EV 6-2034.

ACCOMMODATION FOR UNIVERsity student. Male. Close to university. EV 5-5437.

BOARD AND ROOM IN PRIVATE home for the elderly. 383-2958 before 6 p.m.

WANTED WITHIN WALKING DISTance Creeds Greenhouses on Shelbourne. GR 7-8153.

CRAIGMYLE — 1007 CRAIGDARROCH. Hot and cold water. EV 5-9031.

GOOD ROOM AND BOARD FOR A man. EV 5-2055.

ROOM AND BOARD, MEN. HOME privileges. Laundry. EV 3-8700.

ROOM AND BOARD
Telephone 382-0652.

ATTRACTIVE ACCOMMODATION, suit refined businessman. EV 6-2317.

ROOM AND BOARD FOR MEN. Close in. Reasonable. 388-4350.

ROOM AND BOARD, GIRLS. EV 2-3263.

BOARD IN PRIVATE HOME. GOOD food. Working man. 385-4043.

BOARD AND ROOM FOR YOUNG man. Phone 383-1398.

ROOM AND BOARD FOR MAN in Oak Bay. 382-9874.

ROOM AND BOARD.
383-0277.

WORKING MEN. PHONE EV 4-6663.

121 ROOMS TO RENT

SAVE BUS FARES
Attractive, bedsitting room, all found. Bedding supplied and laundered. Private entrance. Share kitchen and bath with one other young lady. St. Andrew's St. $33. EV 3-0898.

ALBANY HOTEL, 1020 GOVERNment St., 384-4349. Clean sleeping rooms from $8.50 weekly, $30 monthly. B.C. Land.

NICE SLEEPING ROOM, NEAR Jubilee Hospital. EV 5-4572.

123 CONVALESCENT, REST HOMES, PRIVATE HOSPITALS

LIND CLIFF RISE — ALL THE comforts of home with the best of care. EV 5-2871.

ACCOMMODATION FOR 1 LADY, semi-private, with bathroom. Lovely location. To view call EV 3-8167.

PRIVATE ROOM ON GROUND floor in small rest home. Couple or lady. 1121 Faithful. 388-5792.

COLLINSON LODGE
Clean, warm, main floor. Private or semi-private. EV 5-1814.

BANFIELD REST HOME. PRIvate room, elderly man. 383-5077.

VACANCY IN REST HOME FOR lady and gentleman. 385-3210.

125 HOUSEKEEPING ROOMS TO RENT

SCOTT APARTMENTS
We cater to middle-aged and elderly tenants. Our rooms are bright and extra large. Fully furnished for light housekeeping. Hot and cold water and gas ranges in all rooms. With or without private bath. $8 to $11 weekly. EV 2-1221.

RITZ HOTEL
710 Fort Street — EV 3-1021
Large, bright, convenient housekeeping rooms and suites for rent. Near Eaton's, Safeway, and with elevator service. Day, week or month. Call anytime.

$37.50. 146 Clarence St. — Semi-furn. bed-sitting room. All utilities incl. Brown Bros. Agencies Ltd., 1125 Blanshard St. EV 5-8771 anytime.

FAIRFIELD. CLEAN ROOM, KITchenette. Business person. 388-2086.

HEART OF THE CITY. Clean, warm, comfortable rooms. Reasonable rates.
THE YORK.
941 Johnson — EV 3-3629

COMFORTABLE ROOM. EVERYthing supplied. Nice district. Close to town. Weekly rates. Mrs. Walley, 601 Trutch. EV 2-2254.

1216 FERNWOOD. NEWLY DECOrated, furnished, with water, $40 and $45. Permanent guest welcome. EV 5-2424 or EV 8-5350.

NEWLY DECORATED, WARM room and kitchenette on main floor. Cathedral area. Quiet, reliable tenant. 386-2092.

CLEAN, COMFORTABLE, QUIET Community Kitchens. Downtown location, Devonshire House. 750 Fort EV 5-9123.

RICHARDSON, OFF COOK. FURnished rooms and kitchenette, fridge, single person. EV 5-7052 after 7 p.m.

HOUSEKEEPING ROOMS TO RENT. Gentlemen. $30, $35. 1323 Esquimalt Rd. Phone EV 5-9858 evenings.

1048 CRAIGDARROCH. HOUSEkeeping rooms, upstairs $35 and $40; ground floor $50. All found. 382-9753.

LARGE BRIGHT ROOM WITH sink, range, fridge, $45. 1308 Yates, 384-3388 or 382-8055.

FURNISHED BASEMENT ROOM, all utilities. $17.50. 384-6586.

LARGE ROOM IN TOWN, COSY, ALL FOUND. 1417 DOUGLAS.

$36. COOK - FAIRFIELD AREA. EV 5-7615.

23 MENZIES AT SEA. CLEAN room, all found, $7. Men. 385-4879.

LARGE ROOM, MEN ONLY, $8.25 weekly. 1356 Yates St.

SLEEPING OR HOUSEKEEPING. Bachelor, $6 weekly. 382-4360.

$33. FURNISHED ST. HELEN'S Apartment, 828 Courtney. EV 3-8437.

$50. 2-ROOM SUITE, NEW FRIDGE, new stove. Superior St. EV 3-8437.

QUIET, WARM, BEDSITTING, KITchenette, untilities. EV 5-1148.

1 ROOM, FRIDGE, COOKING, BATtery - Beacon Hill Park, GR 7-2853.

128 APARTMENTS TO RENT FURNISHED

841 ESQUIMALT RD. (MODERN) $100—Rosalma—1 bedroom, dinette, storage 5x8, living room, wall-to-wall carpet, laundry facil., etc., cablevision hookup, free heat, hot water, main furniture. Oct. 15 and Nov. 1.
$125—Same as above only 2 bedrooms, no steps, front and back doors (small child welcome).
Dickie Agencies Ltd., 922 Meares.
EV 2-4312: eves., EV 3-3640

PAKINGTON ST. (CLOSE IN) $120 — 4½ rooms (2 bedrooms), ground floor apartment. 20' living room, all main furniture, frig. and range, drapes, fuga-heat, front and back door. 4-piece bath. Nov. 1. Dickie Agencies Ltd., EV 2-4312 or evenings EV 3-3640.

BROWN BROS. RENTALS
$75. 160 Memorial Crescent — 1-BR apt. Fridge and stove. Close to sea.
Brown Bros. Agencies Ltd.
1125 Blanshard St. EV 5-8711 anytime.

GROUND-FLOOR BACHELOR suite in quiet secluded Rockland area. Private entrance, nicely furnished, pleasant gardens. $70. Ph. EV 2-8323. (Suitable for working girl.)

3-ROOM SUITE, SUNPORCH, stove, fridge. Hot water heat. Own entrance. Self-contained. Quiet business couple. No children. $75 ($60 garage). EV 4-0607. 464 Lampson St.

1425 FERNWOOD RD. ONE BEDroom, living room, bathroom, kitchenette with range and fridge. $65.
Rental Dept., EV 2-4251.
RITHET AGENCIES LTD.

SPACIOUS BACHELOR SUITE, new building near Parliament. Enclosed heated pool and sauna. Under-ground parking. 386-1312. The Queen Victoria Inn.

TO SHARE WITH LADY AND 1 child, 2-bedroom apartment, close in. Automatic heat. Good area. Another child welcome. $50. Phone EV 6-1231.

OAK BAY MODERN 2-BEDROOM suite. Cablevision, own thermostat, bus at door, close to waterfront, parking facilities. No children or pets. 383-4927.

OAK BAY, WARM, CLEAN, THREEroom suite near shops, marina, bus at door, $87.50. Bachelor suite, suit one, $60. Adults. EV 3-5411.

$92. BACHELOR APARTMENTS, cosy and warm, facing straits and park. Linens, dishes. Cablevision. Call at 30 Douglas or phone 386-3501.

BEACON LODGE, 30 DOUGLAS, BY THE SEA. Bachelor Apts.—Housekeeping rooms—Lounge. Companionship—atmosphere. 386-3301.

THE MICHELANGELO. MODERN units with balcony, covered parking. Close to downtown. 388-4021. 1158 Yates St.

DE LUXE STUDIO SUITE WITH balcony, new high rise near Beacon Hill, all-year pool, sauna and espresso bar. 386-1312.

LARGE, ATTRACTIVE GROUNDfloor bachelor suite for one with fireplace, St. Charles, near Fort Laundry, $85. EV 8-1562. EV 3-9728.

$25. SINGLE ROOM WITH BATH, fridge, stove; for gentleman. 134 Clarence. EV 4-3733.

DISCOVERY MOTEL
2-room units with kitchens and one room with kitchenette. Winter rates. 382-7406.

$55. 3 ROOMS AND BATH, GROUND floor, partly furnished. 1, 1276 Centre Rd. Vacant Nov. 1st. Adults. 388-5761 or 388-5379.

2-ROOM SUITE, KITCHENETTE. Share bathroom. Men preferred. $50 per month including all utilities. 901 Selkirk. Phone 388-6191.

SMART 3-ROOM UNITS INCLUDing light, heat, linen and cablevision. Park Lane Lodge, 212 Douglas. Ph. EV 5-8563.

ISLAND COURT
Two-bedroom fully furnished apartments by week or month. Phone 478-2151.

CHESTNUT GROVE MOTEL. Housekeeping units now available at winter rates weekly and monthly. 210 Gorge Rd., East. 385-6280.

LARGE SELF-CONTAINED 1 BEDroom suite, Fairfield district. Furnished or unfurnished. EV 5-2903 after 6 p.m.

DE LUXE 1-BEDROOM SUITE. Fully equipped kitchenette. Phone EV 4-8364, after 5 p.m.

MODERN APARTMENTS IN TOWN, suitable for 1 or 2 business people. 851 Pandora. EV 4-7331 after 5.

BEDSITTING ROOM FOR WORKing man or student in Fairfield for $35 monthly. EV 2-7464.

NEAR BEACON HILL PARK. TO view phone 385-7178 Saturdays or Sundays.

COMPLETELY SELF-CONTAINED, Gorge area. Quiet gent or lady. EV 4-6838 after 5 p.m.

SELF-CONTAINED SUITE, ALL included. $80. Semi-private. 385-834. EV 4-4904.

2-ROOM SUITE, ALL FOUND, MEN only. Available November 2. Phone GR 9-3687 or apply 1011 McClure.

FURNISHED 3-ROOM LOWER suite, $50. Furnace heat and water included. EV 2-9686.

LARGE BACHELOR SUITE. MAIN floor. Fairfield, 1144 Oscar. 386-2529 after 5.

DONEGAL MOTOR COURT. OFFseason rates, weekly, monthly. 1 to 3-room units, TV. GR 8-2824.

OAK BAY AVE. 1-BEDRM SUITE. Suitable 1 or 2 people. Reasonable rent. Quiet house. EV 2-8286.

NEW FURNISHED APTS.
nor GARDEN court in Sidney
Phone 656-3612 or 656-2864.

THREE-ROOM SUITE, MAIN. Fort St., close in. GR 7-2853.

3 ROOM SUITE, MODERN, CLOSE in, Quadra. EV 2-8421, GR 7-2853.

FAIRFIELD — CLEAN, BRIGHT 3-room suite. EV 4-3326.

BACHELOR SUITE, NEAR SEA and park, $50. EV 3-7819.

SMALL SUITE; HOUSEKEEPING room. 51 Menzies St. 384-5391.

4-ROOM SUITE, SUIT ELDERLY couple, Phone 477-6461.

BACHELOR SUITE. 343 MICHIgan. EV 5-2285.

2 ROOM SUITE, 1029 PARKINGton St. 384-7903.

COZY BACHELOR SUITE. SINGLE girl. Utilities. $37.50. 382-4360.

UPPER 3-ROOM SUITE. PRIVATE bath. 1270 Yates. EV 3-9470.

BACHELOR SUITE, NEWLY FURnished, $60. EV 5-4708.

JAMES BAY, FURNISHED SUITES, 3 rooms and 2 rooms. EV 4-1495.

2 ROOMS AND KITCHENETTE. All-found. Hillside district. 384-5119.

129 APARTMENTS TO RENT UNFURNISHED

MONTREAL TRUST
PHONE 386-2111

OCEAN VIEW TERRACE, 2707 Estevan. Spacious deluxe 2-bedroom suite with double plumbing, wall-to-wall carpets, Tappan range, fridge and dishwasher. Private balcony. The ultimate in comfort and appointments. Elevator. $225 per month. 382-5437.

UNIVERSITY GARDEN HOMES, 3246 Shelly. 3-bedroom dwelling, near schools, near shopping. Washer and dryer in every suite. Cablevision. Available Nov. 1. $151.50. 386-6235.

SHERWOOD COURT, 1240 Newport — 1 extra large bedroom suite, cablevision included. $110. 382-0788.

PACIFIC SHORES, 2181 Haultain — 2-bedrm suite, large rooms. $115. 382-6571.

HIGH RISE park view, studio-one-two-bedroom suites, every luxury convenience. Rents $85 to $190.

MONTREAL TRUST
1061 Fort St. — 386-2111

JUST COMPLETED
PARKLYON
APARTMENTS
110 DOUGLAS STREET
34 MODERN SUITES

HANDY TO BEACON HILL PARK AND WATERFRONT. 1 BEDROOM DE LUXE SUITES.

* Elevator
* Cable TV
* Balconies
* Controlled entrances
* Drapes all windows
* Wall-to-wall carpets (2 floors)
* Many more features

RESIDENT MANAGER IN ATTENDANCE OR PHONE RENTAL AGENTS.

P. R. BROWN & SONS LTD.
762 Fort Street — 385-3435

THE
LORD SIMCOE
"Victoria's Prestige Address"
has something different to offer you for gracious living.
SEE IT TODAY
450 Simcoe St.
9 a.m. - 9 p.m.
385-3111

OPEN FOR INSPECTION
LORD NELSON
1615 Belmont Ave.
(Between Pandora and Begbie)
Now ready for occupancy. You will be delighted with the quiet area at Stadacona Park. Close to bus and shopping.
One bedroom from ... $90
Two bedrooms from ... $115
Elevator — Carpeted halls — Colored Elec. range and fridge — Free automatic laundry — Wired TV — Individual free heat controls — Resident caretaker.
For further information, call
BROWN BROS. AGENCIES LTD.
1125 Blanshard St.
EV 5-8771 anytime.

PARK AVENUE APTS.
1633 OAK BAY AVE.
You are cordially invited to inspect and compare this superior accommodation offered in spacious ONE AND TWO BEDROOM SUITES on ideal transportation.
Average 851 sq. ft. per unit.
Silent elevators.
Soundproofing.
Private Terraces.
Free Cablevision; parking and laundry facilities.
J. D. McIver, Suite 204, 388-5629.

R R R R R R R R R R
R ROYAL BEACH COURT R
R 628 DALLAS RD. R
R R
R Panoramic waterfront de luxe R
R suite; 1-bedroom, individual hot R
R water heating, elevator, drapes. R
R Colored fixtures, free automatic R
R laundry, free parking. $100 and R
R up. EV 6-3881 R
R R
R R R R R R R R R R

CITY TRUST
383-4141 or 383-2523
ON THE SEA BY BEAUTIFUL WILLOWS PARK, A LARGE, ONE-BEDROOM APARTMENT NEAR BUS AND SHOPPING. WELL WORTH YOUR INSPECTION.
APPLY 2359 BEACH DRIVE.

CHILDREN WELCOME. LARGE, 3-bedroom suite available Nov. 1. Stove, fridge, washer, dryer, drapes, private patio, double plumbing. $135 including heating and hot water. One 2-bedroom suite, as above, $120. Burnside Garden. 384-0034.

L, 2, AND 3 BEDRMS IN NEW, modern, apartment block. Furnished or unfurnished. Rates start at $70 month. Close to school and store. Come and check these values.
nor GARDEN court in Sidney
Phone 656-3612 or 656-2864.

SIR WINSTON CHURCHILL — 850 Quadra: Large, bright apartment. Close to downtown. 1 and 2 bedrooms, pressurized halls, individual heat control, balconies, drapes, cablevision installed, automatic laundry facilities included. EV 5-8839.

NEAR BEACON HILL PARK—Spacious and freshly-decorated bachelor and one-bedroom suites. $75 and $87.50, in Hampton Court. The Royal Trust Co., 388-4311.

EMERAUDE APARTMENTS, 611 Admirals. Modern, soundproof apartments, $92.50 - $110. EV 5-5651 or EV 2-7918.

BEACON HILL PARK. 2-BEDROOM, top floor. 150 Douglas. Up to date, very well heated. Adults. EV 2-7405.

RETIRED PEOPLE. INQUIRE about special rates at Nor GARDEN Court, Sidney. Phone 656-3612 or 656-2864.

MODERN, BACHELOR SUITE, with view, near Parliament Buildings, enclosed pool and sauna. 386-2812.

GROUND FLOOR BACHELOR suite. Fairfield district. Range, fridge $50. Cablevision and garage available. GR 8-2379.

1072 DAVIE STREET. 2-BEDROOM suite, stove. All found, $90. Phone 386-1945 after 4:30.

3-ROOM SUITE, PARTIALLY FURnished. All found, $65, James Bay, EV 5-6870.

1 AND 3-BEDROOM APTS., HOT water, heated, garage, self-contained, $60 and $65. 952 Queens. EV 5-3252.

NEAR NADEN—1-BDRM, MODERN suite. Elec. fridge, range, washer, heat included. $70. 384-1622.

OAK BAY, NEAR JUBILEE HOSpital. Large 3 room suite. Heated. EV 6-1229.

CLEAN, SPACIOUS 4-ROOM SUITE with stove, fridge, near sea, bus, stores. $85. 382-7618.

"BLUE WATERS"
Peaceful living by the sea at Sidney in this beautiful new apt. 656-2520.

3-ROOM SUITE, STOVE, FRIDGE, adults, $65. Cablevision available. 426 Michigan St. EV 2-2401.

SPACIOUS 1 BEDROOM SUITE, self contained, range, fridge, laundry facilities, carport, city. 656-3655.

SPACIOUS 1 BEDROOM SUITE, heat, hot water, close in, $45. EV 5-3155.

3-ROOM SUITE, GROUND FLOOR. All modern conveniences. Nov. 1. Adults. $73. EV 2-1042. EV 2-8430.

2-ROOM SUITES AND BACHELOR rooms. Between $35 - 58. 383-5831.

FAIRVIEW — BACHELOR SUITE near park and sea. EV 5-3566.

129 APARTMENTS TO RENT UNFURNISHED

BROWN BROS. RENTALS
$30 ROYAL RAMADA — 1211 Caledonia St. Delightful 2-BR apt., offering distance to town and shopping, resident caretaker. Elevator.
$85—SAVANNAH HOUSE — 955 Collinson St. Spac. 1-BR, elec. kit. Cablevision and shopping. Resident caretaker.
$132.50! HARO APT. — OAK BAY — 1400 Beach Drive — Lovely 2-BR sea view apt. Spac. rms., nice balcony. Elec. kit. Caretaker.
$115 — HIGHLANDER — OAK BAY — 2151 Haultain — Spac. 1-BR apt. Elec. kit. Elevator. Resident caretaker.
$125 — HIGHLANDER — OAK BAY — 2151 Haultain — Spac. 2-BR as above.
$77.50 — WALLMERE APT. — OAK BAY — 2180 Haultain — Very nice ground floor bachelor apt. Elec. kit. Auto laundry.
$85—933 ST. CHARLES ST. — Large 1-BR apt. Gas range and fridge. Well heated. Light and cheerful.
$85 — ALKAZAR MANSIONS — 1206 Fairfield — Lovely 1-BR apt. Delightful view. Range and frig.
$85 — REGENCY APTS. — 1975 Lee Ave. — Spac. ground floor apt. Close to Jubilee and shopping. Elec. kit.
$80 — PARK BLVD.—1020 Park Blvd. — Nice bachelor apt. Elec. kit. Resident caretaker.
$57 — OAK RIDGE TERRACE — 2080 Cook St. — Spac. bachelor apt. Frig. and stove. Heat incl.
If you don't see what you want in the above list, call us and let us try to help you.
BROWN BROS. AGENCIES LTD.
1125 Blanshard

2nd MORTGAGE LOANS FROM PRIVATE FUNDS
WITHOUT BONUS
At a fully disclosed and reasonable interest cost chargeable only from the date of loan to the day of payoff — may be paid off anytime without penalty.
CAN I USUALLY OBTAIN A HIGHER PRICE for your second mortgage or agreement VICTORIA and UP-ISLAND. Your document can be appraised for immediate sale for cash without obligation or I will arrange a loan against the document to save you money, if this plan at best for your circumstances. plan is
REFINANCING A SPECIALTY
COUNTRY MORTGAGES
GULF ISLANDS, SALT SPRING, SIDNEY, SHAWNIGAN, SOOKE, LANGFORD, METCHOSIN
VACANT LAND AND LAND DEVELOPERS' LOANS ANYWHERE
Please call Mr. Thomas at
DOUGLAS HAWKES LTD.
817A Fort St. 384-7123: res. 479-6382
"The more unusual the loan the more likely I can handle it."

"TODAY'S BARGAINS"

1. $5850 1st mtg. 7½% $55.00 per mo. 5 yr. term. You invest $4500. Excellent yield, good covenant.
2. $5383 2nd mtg. 7½% $34.00 per mo. 3 yr. term. You invest $2671. Newer home.
3. $2793 2nd mtg. 7% $30.00 per mo. 10 yr. term. You invest $2231.
4. $3147 2nd mtg. 7% $36.00 per mo. 10 yr. term. You invest $2458.
5. $2813 2nd mtg. 7½% $25.00 per mo. You invest $2126.
6. $3200 2nd mtg. 7½% $23.00 per mo. 10 yr. term. You invest $1756.

DON HARVEY LTD. EV 5-0167
"Mr. Mortgage in Victoria"

WHY PAY TWO MORTGAGES when one will do? Refinance. Second mortgages, agreements for sale purchased. Maximum amounts with minimum delay. Call
TOWN & COUNTRY REALTY LTD.
MORTGAGE DEPT.
EV 2-7276

MONEY TO LOAN
FOR ALL TYPES OF
MORTGAGES
EASY REPAYMENT
CURRENT RATES
P. R. BROWN & SONS LTD.
762 FORT STREET EV 5-3435

$7,050 BUYS $7,407 FIRST MORTgage, payable $80 per month including 7% interest. Security: 6-year-old home, sold for $11,200 4 years ago.

$4,275 buys $4,602 first mortgage, payable $60 per month, including 6% interest. Security: Stucco home in good condition. Call L. Thomas at Douglas Hawkes Ltd., 817-A Fort 384-7123. Res. 479-6382.

MORTGAGE LOANS
First mortgages available up to any amount at current interest rates. Quick decisions.
BROWN BROS. AGENCIES LTD.
1125 Blanshard St. EV 5-8771

MORTGAGE FUNDS
AVAILABLE FOR RESIDENTIAL PROPERTIES
ROYAL TRUST
388-4311

MONEY TO LOAN ON MORTgages, quick decisions, also agreements and mortgages purchased for cash. See us for top price.
A. BERNARD & CO. LTD.
755 Fort Street EV 4-9333

WILL PURCHASE FOR CASH—Mortgages and Agreements. Phone 384-2239 anytime.

142 WANTED TO BORROW

7½% WITHOUT ADMINISTRATION or worry? Victoria Mortgage 5-year debentures! One year 7%.

145 BUSINESS OPPORTUNITIES

Let's talk
"MONEY"
OAK BAY AVE.
Electric heated fourplex, all with two bedrooms, rents at $110.00 each with excellent rental record. Existing mortgage of $26,000, pay $250 per month. Full asking price $42,500. Owner pays only taxes, insurance and power for laundry.
OAK BAY AVE.
10 suite apartment with three vacant lots, two fronting on Oak Bay Ave. Zoned garage. Apartment shows $5,000 net with very low rentals. Full price for apartment and vacant lots only $65,000.
PEMBERTON ROAD
11 deluxe suites, beautifully appointed. A real jewel. Ready for occupancy Nov. 15th. Present mortgage only 6¾%. Can be purchased with only $40,000 cash. Act quickly.
J. M. JOHNSON
REAL ESTATE DEVELOPMENTS
GARDNER AGENCIES LTD.
385-1448

STADACONA PARK APARTMENT
TRADE — SELL
This fully furnished 7-suite apartment has always been a money maker. An energetic couple can really make this place pay off. Excellent rental area adjoining Stadacona Park, fully automatic, small garden. Good terms. Take part trade or trade for larger apartment.
Asking $47,500

ESQUIMALT TRIPLEX
Handy to bus and shopping. Always rented, fully self-contained, electric ranges and refrigerators and individual oil heat. Asking $21,000.

FAMILY-TYPE GENERAL STORE
Well established business grossing over $100,000. Offered for sale as owner is retiring, but he will stay on long enough to help new owner. Large, clean stock, building and all equipment, an acre of land all included in the very reasonable price of $37,500. MUST BE SOLD. Submit your proposition.
ACROSS FROM JUBILEE GROCERY — CONFECTIONERY
NICE LIVING QUARTERS
Established business, ideal for a couple. Small lunch counter, extra lot. Could be purchased business only or business and property. $5,500 plus stock, or $28,000 plus stock for business and property.
Please call MR. CUSTANCE, EV 5-2481.
Swinerton, Stewart Clark, Ltd.

INVESTMENT INCOME PROPERTY WANTED
Dou you have
1. 4 TO 6 SUITES I HAVE TWO BUYERS
2. 8 TO 18 SUITES I HAVE ONE BUYER
3. COMMERCIAL WITH STORES I HAVE TWO BUYERS.
IMMEDIATE ACTION. EXCLUSIVE SALES IN INVESTMENT AND INCOME PROPERTY. PHONE OR CALL IN NOW.
C. MALLETT
EV 2-2157 Anytime
Western Homes Ltd.

ROOMING HOUSE, FURNISHED, near sea, zoned highrise. Owner retiring. Make an offer. 388-4879.

SIDE-BY-SIDE 2-BEDROOM DUplex. Separate basements and furnaces, $18,700. 388-4708.

SIDE-BY-SIDE DUPLEX
BETTER THAN NEW
SUPERIOR QUALITY
OIL HOT-WATER HEAT
ONLY $13,900
Bright, cheerful, full basement legal duplex. This fine property is located in Fairfield on a high lot, surrounded by very solid, well-established homes. The living rooms are spacious with those gracious beam ceilings found in the better homes of yesterday. Both living rooms have open fireplaces. The kitchens are spacious with dining areas. One suite has a large twin-sized bedroom and spacious bathroom. The other side has two bedrooms and bath. This is really one of those fine, solid, full basement homes that is so located and built, that it has made one of the finest side-by-side duplexes in the area. The price is far below replacement cost at $13,900. To view please dial Cliff Stretch, EV 3-7436 or EV 2-9145, salesman with Victoria Realty Ltd.

CITY DUPLEX
UPPER JOHNSON ST.
$400 DOWN—$73 MONTHLY
SPECULATIVE HOLDING
Situated on Johnson above Cook. This could be a 4 bedroom home or a duplex, double plumbing, double electrical system recently rewired, automatic oil furnace, and a 38 x 135 lot with garage. Located in a strategic area on a main street. This makes for a good speculative investment in an area presently zoned light industrial.
FRANK WHITFIELD EV 6-3585 or EV 5-0510 EVENINGS.
METROPOLITAN REALTY LTD.
1320 GOVERNMENT ST.

DOLLAR FOR DOLLAR VALUE
Motel—11 units. Fully furnished, kitchens, etc. Full to capacity all through the tourist season, 95% full at present on winter rates. Monthly rentals average over $850 per month, plus owner's two-bedroom, full basement residence. Situated on more than two acres of land. Waterfront. Room for expansion. This is without a doubt, one of the best buys on the Island. Price $55,000 — terms. For details and appointments to inspect, phone BILL SQUIRES, EV 5-6741 anytime. Northwestern Securities Ltd.

ST. CHARLES
4 DE LUXE SUITES
With room for fifth, plus an extra large lot. Situated between Rockland and Fort on one of the best streets in town. This block has terrific future potential, while still offering good revenue and delightful living at the present. Absolutely no costs have been spared in maintaining this gracious apartment block.
Full price $37,000
with good terms
Call Pat Murphy
EV 6-3585
Metropolitan Realty Ltd.

REVENUE
FAIRFIELD
4 Self-contained suites, 6 rooms, two baths for owner, just reduced to only $26,000 with terms.
FAIRFIELD
Close to Beacon Hill Park — 10 rentals. Excellent income, good accommodation for owner. Asking only $32,000. To view these properties call Jack Brown. EV 4-4976 eves or 384-8124.
PEMBERTON, HOLMES LTD.

LOOK, 15-SUITE APT.
ONLY $4,000 PER STE.
NOT A CONVERSION, rather a rebuilt building with new plaster, stucco, plumbing and wiring about 12 yrs. ago. 10 1-Bdrm and 5 Bachelor Stes with elec. ranges, fridges and some furniture. Rev. $985. per mo. $15,000 cash will handle or trade your house or duplex as part down payment. An ideal operation for a resident owner — Full price only $65,000.
S. W. ANDERSON LTD.
203, 1104 Douglas St.
EV 4-9328 Res. EV 2-8917

GROCERY BUSINESS
Well situated, here is one of the best grocery businesses in Victoria. Well stocked, first-class equipment. Gross revenue $100,000 yearly. A real going concern. Two-bedroom living quarters with extra bedrm. Separate garage. If you are interested in groceries, this is it! For full particulars and to view call Art Green, EV 5-8784, residence EV 2-1500.
Douglas Realty Ltd.

ROCKLAND AVENUE
A conversion of 9 suites, a very solid property of stone and frame consctuction, some 2-bedroom, no vacancies, ideal as a live-in investment, corner lot, nice garden, gross rents approx. $9000.00 per year. Price $81,500.00. Owner will take house as part payment.
RANDALL'S LTD. EV 4-8109
Mr. Randall EV 2-5447

COMMERCIAL BUILDING
Exceptional opportunity to own your own building. Modern, bright, cement block — downtown corner location, 1650 sq. ft. Oil hot water heat. Suitable for office, beauty parlor, etc. Trade considered for home or lot in Vancouver. Full price only $24,000. Call GEORGE CHAN or FRED BERGMAN, EV 5-6741. Northwestern Securities Ltd.

4-SUITE APARTMENT
NEVER A VACANCY IN 9 YEARS
Built for the present owner 9 years ago. 4 one-bedroom suites, 3 carports plus blacktop parking area. Exceptionally good condition. Buy this and move into the owner's immaculate suite. Price $35,000. FRED McLAUGHLIN, EV 2-4251.
Rithet Agencies Ltd.

GROC., CONF. AND NOVELTIES
3-bedm. living quarters. Clean store, well stocked. Easy to operate. Illness forces this sale. Price inc. property and a guaranteed stock of $3,000. $15,750. Good terms. Stan Hyland, 382-2157, eves. 383-3520. Western Homes Ltd.

REVENUE PROPERTY
QUADRA AREA
Well located older 3 suite conversion on a large lot. Consists of two 2-BR. suites and one 1-BR. suite. All self contained. Asking $13,500. Owner says sell so make us an offer. C. Walsh, c/o Morey & Johnstone Ltd. 388-4294 anytime.

JAMES BAY
REST HOME
Licensed for 7, well-run rest home with gross revenue of $705 per month. Full price $18,500.
Call Mr. Sudbury, GR 9-1906.
Geo. Randall Ltd., EV 4-8109

WHY PAY RENT?
Business Property
Hillside — Quadra. 1 storey stucco building. Almost new roof, cement floor, parking area at rear, with $2,000 down payment. Total Price $10,750.00. Mr. Klenman.
GEORGE RANDALL LTD. EV 4-8109

DUPLEX
Up-and-down duplex, "CLOSE IN," modernized—A good buy at only $15,900 with terms. To view call Jack Brown, 384-8124, eves. 384-4976.
PEMBERTON, HOMES LTD.

GORGE REVENUE
For future development. 21,600 sq. ft. of lot plus 4-suite apartment house. Full basement. Coal stoker, in A-1 condition. Total monthly revenue, $252.50. To VIEW and particulars, call STAN SAGE, 384-4347, of Johnston & Co., 385-2471.

"WANTED!!"
CLIENT MOVING TO VICTORIA wishes to buy motel, hotel or apartment. $80,000 to $75,000 down payment. 3-mile circle preferred. Ph. Howie Craig or Roy Smith, EV 2-2157 anytime. Western Homes Ltd.

WHY PAY RENT?
Business Property
Hillside — Quadra. 1 storey stucco building. Almost new roof, cement floor, parking area at rear, with $2,000 down payment. Total Price $10,750.00. Mr. Klenman.
GEORGE RANDALL LTD. EV 4-8109

147 EXCHANGE REAL ESTATE

WE SPECIALIZE IN EXCHANGES on all types of commercial properties and investments.
V. J. WILSON
850 Gordon St. EV 5-6331
VICTORIA CONSTRUCTION LTD. takes trades on custom-built houses. Phone Mr. Jones EV 4-5112 or 385-2226 for full particulars.

149 LISTINGS WANTED

PRIVATE HOME SELLERS
HOW TO SUCCEED IN SELLING YOUR HOME
1) BE HONEST. Don't conceal defects. You'll gain the respect's confidence and he'll be inclined to do business with you.
2) BE OBJECTIVE. Put yourself in the prospect's shoes. Are you aware of his needs? KNOW the adaptability of your home through alteration or addition and its cost.
3) BE INFORMED. Above all know the mortgage field. 2/3rds of sellhomes is financing them. There are probably 6 ways of financing your home catering to all down payments. Know them or a qualified buyer will slip through your fingers.
4) OR JUST RELAX. Real Estate Brokers are successful in selling homes. So—if you really want to sell, but just don't have the time, experience or specialized training to do it yourself, let your Broker sell it for you. You'll get top dollar, plus the quickest sale possible, without any aggravation, strain or pressure on yourself by calling:
BYRON BISHOP
385-7761 or 382-6895
D. F. Hanley Agencies Ltd.

I HAVE A GENUINE NEED
of homes in $15,000-$25,000 bracket for out-of-town clients arriving shortly.
Gordon Head, High Quadra, Tattersal areas preferred.
Bill Tyson,
J. H. Whittome & Co. Ltd.
388-4271

$$$$$$$$$$$$$$$$$$
CASH PURCHASER.
WANTS LANSDOWNE, SLOPE
Out-of-town purchaser will pay up to $23,000 for a suitable 2 or 3-bedroom view property with a basement. Inspection without obligation.
CALL LEACH & SPARKS LTD.
EV 3-4117
$$$$$$$$$$$$$$$$$$

SOMETHING SPECIAL?
Have you a nice big living room? Have you 3 bedrooms and basement? Is your lot not too big with a tree or 2 on it? Is your house for sale for about $16,000? If so, my client would buy it. Please call Mr. Vining EV 2-2101, Res. GR 9-3786.
Harry Foster Ltd.

REQUIRE A BUYER?
Be sure its listed at Mayfair.
Call Mayfair—To Be Sure!
L. E. Kirk
Mayfair Realty Ltd. EV 6-2935

TO OWNERS
List your home with A. T. Chesson
There is no obligation.
National Trust Company
388-5451; after hours 384-5285

HELP WANTED
I now have 3 clients who have asked me to find them older homes with basements in a good area near schools. Price under $11,500. If you can help me please call Reg Schumaker—anytime, 388-4550, or D. F. Hanley Agencies Ltd., 385-7761.

V.L.A. LISTINGS WANTED
If you have ½ acre or more, with or without a dwelling, I will inspect and advise you as to its suitability and value for V.L.A. EV 4-4962, D. L. Macdonell, 388-5555.
B.C. LAND
If your home or other property is for sale please call—
JOHN THOMPSON
388-4294, Morey & Johnstone Ltd.

Listings Wanted
If your home is for sale, please call LEN LeDOUX, EV 5-6741 or res, EV 2-9852.
Northwestern Securities Ltd.

WHY WASTE YOUR VALUABLE time? For prompt service list your property for sale with E E Heath Realty, 625 Yates Street.

"OUR FAST SALES LIST WITH DALBY & CO., 1010 GLANSHARD. EV 3-6241.

Save, Save, Save
Read the classified bargains daily.

PEMBERTON
H O L M E S
1092 GOVT. 384-8126 Ltd.
"FOUNDED 1887"
50 COLOR PHOTO WINDOW DISPLAY

SOUTH OAK BAY
Three bedroom home, 1485 sq. ft. plus extra large rumpus with fireplace. Laundry utility main floor. Double plumbing. 25 ft. living room and family sized dining area 12½x12. Cablevision wired. Very well located and in superb condition. $22,750. Fair offers considered. To view please phone MR. SIMPSON, 384-8126; res. ph. 385-7369.

BIG, BEAUTIFUL & BRAND NEW
To the EXECUTIVE, LAWYER or DOCTOR who seeks something different, away from the confining atmosphere of city living, this is a home that will interest you.
Located on Sea Ridge Park overlooking CORDOVA BAY, No. 4938 Sea Ridge Drive is a custom built home of individual design with 2,000 sq. ft. of luxurious living and room for more if desired. Now almost ready for occupancy and the final touches to the taste of the Purchaser.
Priced at $37,500 with terms. To inspect this beauty just call for the key at EV 4-8126 or EV 5-0795 — ask for MR. GREENE.

STADACONA PARK
Here's a nice, clean, 3-bedroom bungalow freshly painted inside and out, all ready for a new owner. Full basement, automatic oil heat, plumbing and wiring right up-to-date. Easy walking distance to schools, stores and all other facilities. A bargain at:
$11,500 clear title
or terms if desired.
Don't miss this one, call today—
EV 4-8126, EV 5-0795—Ask for MR. GREENE

SPACIOUS, GRACIOUS AND WELL MODERNIZED
Two and a half bedrooms in upper Fairfield. Beamed ceilings in living and dining rooms. Quiet street, good garden. $13,900.
EV 4-8126. B. Hughes 386-6402

RURAL PEACE AND QUIET NORTH QUADRA
An attractive white stucco bungalow in a setting of emerald green lawn, spacious grounds (2 large lots), oil hot water heated greenhouse. Also a large aviary and a garage, all in a setting of roses, flowers and shrubs in profusion.
The house (about 900 square feet) has living room with fireplace, two bedrooms, large dining room and spacious kitchen. New Oil-O-Matic hot air heat, new copper piping and new Durold roof. In a rural setting and only 3½ miles from town. All this for only $13,600. EXCLUSIVE LISTING. EV 4-8124, W. WOODLEY, EV 4-3916.

"MARIGOLD $9250"
Gold! Silver! Dollars!
are saved when you purchase this older 3-bedroom family home located near public, catholic and junior high schools, features large living room with fireplace. Completely renovated kitchen with new cabinets, sink, lighting and new floor. Full basement with rumpus room started includes a fireplace. New roof, wiring and other extras. Good terms would be considered to responsible purchaser. Early possession arranged. Phone us quickly to avoid disappointment. Call 384-8126, CLIFF ANDERSON, 477-3994.

TOWN & COUNTRY
E A L T Y
LIMITED
3579 Douglas St. 382-7276

OPEN HOUSE
3435 CARDIFF PL.
SAT., 2-5 P.M.
We are offering for your viewing pleasure this lovely 4-bedroom, full basement home. The immaculate condition of both house and lot, plus the importance of the location, make this property an extremely good buy at $22,900. For previews, phone F. COLOMBIN, EV 2-7276, res. 658-8077 or LEW MOILLIET, EV 2-7276, res. 658-5273.

B.C. LAND
& Insurance Agency Ltd.
922 GOVERNMENT STREET
$10,500
NHA COMPACT HOME
Three-BR. 17-year-old well-built bungalow with extra room in full high basement. Esso OOM furnace, copper plumbing. Bright 16 x 11 LR with FP and HW floors.
388-5555 J. O. Boyd 384-7084

UPLANDS
Charming modern 10-room bungalow in a perfect location. Ideal for family living. 3 fireplaces, completely carpeted over golden oak floors. Ample car accommodation. Wide lawns with sprinkler systems. Very private sunken patio.
Price $49,500
To view this desirable residence call Mr. Hope or Mr. Cook, 388-5555 anytime.

BRENTWOOD PROPERTIES LTD.
7183 West Saanich Road
CITY—NO STEPS
SPARKLING CLEAN
EXCELLENT VALUE
Here is an opportunity to own a spacious, attractive bungalow consisting of living room with picture window and fireplace. Cabinet electric kitchen with ample dining area, 4-piece Pembroke bath, 2 good-sized bedrooms, automatic heating. Separate carport. Utility plumbed for automatic. Nice landscaped lot, excellent close-in location, quiet residential street. This is well priced and good value at $9,800. Will trade for 3-bedroom bungalow or sell. Mrs. E. Knape, 652-1141; res. 385-8948.

OPEN HOUSE
1970 FAIRFIELD PLACE
GONZALES HILL
FRIDAY 2-4 P.M.
Seclusion and a commanding view over Victoria blend with the charm of a modern beautiful 4-bedroom, de luxe home, specifically designed to fit the contours of this most interesting treed lot. Full Price $27,300 with terms. For prior viewing call Mr. Stricker at University Realty Ltd., 477-1855 or res: 382-4154.

TRADE IN ON A
GOLD KEY HOME
We will give you an engraved solid GOLD KEY to one of our NEW homes, either custom or ready built.
FRANK ANNIS CONST. LTD.
EV 4-1350

HOUSE FOR SALE, TO BE MOVED from present location in the Sidney area. Offers accepted. 656-2823.

OAK BAY BORDER. LARGE 2-bedroom side-by-side duplex. Easy terms. EV 5-2265.

NEWSTEAD REALTY LTD.
1006 GOVERNMENT 382-8117

DESPERATE
MUST SELL
LOW DOWN PAYMENT
This spacious home situated on ¾ of an acre, offers you a large living room with heatilator fireplace, 2 large bedrms, family size electric kitchen and part basement, 3 large garages with cement floors and driveway. Only $10,500. TRY your down payment. Call EV 2-8117 or 388-5042.

BEVERLEY QUINN

HEART OF THE CITY
$2500 DOWN
2 self-contained suites—kitchen, bath and bedrooms on kitchen, bath and bed-sitting room down. Auto-gas heat, stove and fridges included. Asking price $9,000 with easy terms. To view call EV 2-8117 or eves. 479-3673.

PATRICIA SEDGER

SELL OR TRADE
Your smaller home would be considered as a down payment on this 10-unit revenue property. Just recently renovated this oil hot water heated building is in excellent condition. Ideal proposition for those wanting to supplement their income and pay off a home at the same time. Asking $21,000. For further details call 382-8117 or 388-4150.

ELLWOOD NAULT

TRADE
5 YEARS OLD
6¾% MORTGAGE
Would you like to move to a spotless home with two bedrooms up and one in the basement PLUS a rumpus room? My vendor will take a small house suitable for rental or a large 4- or 5-bedroom home for himself. Call now to make a change. There is no obligation. We are desperate. Call EV 2-8117 or EV 2-1988.

MRS. V. ROBERTS

NORTHRIDGE
$16,950
YOUR HOUSE-HUNTING WORRIES ARE OVER
Beautiful 3-bedroom home, 2½ years old, cathedral entrance, entertainment-size living room, in-line dining room, kitchen with lots of eating space. Large sundeck off kitchen. Huge fenced back yard. O-O-M heat. Recreation room and extra room downstairs. To view call EV 2-8117 or 479-3673.

PATRICIA SEDGER

ESQUIMALT
$12,950
Here is one of the best properties in this lovely area — 2-bedroom side-by-side duplex. Large bright kitchen and living rooms that overlook a quiet cul-de-sac. Live in one side or leave present tenants. You cannot afford to overlook this property. For further information please call EV 2-8117 or EV 4-9649.

FRANCEY SALYNUIK

FAIRFIELD
COSY COTTAGE
CLOSE TO PARK
Here is a spotless starter or retirement cottage within walking distance to the park and sea. An attractive living room with fireplace, dining room, smart electric cabinet kitchen 2 Bedrooms and new OOM heating all add up to good value for only
$9,500
Call EV 2-8117, res. 658-8060 eves.

KEN BAILEY

UNIVERSITY REALTY
3639 SHELBOURNE ST.
477-1855
FAIRFIELD
$10,500
Located in the Margaret Jenkins school district, this home has 3 bedrooms, though hall, pleasant living room with enclosed sunporch, and a large electric kitchen. Full basement with OOM furnace, new glass lined hot water tank, new wiring and copper plumbing. Good level lot with fruit trees. Call Tom Mottershead anytime, Res. phone 383-6039.

JUBILEE AREA
$9,900
Check this for real value. A three-bedroom home with full basement and an oil furnace only one year old. There is a family size dining room and a large electric kitchen with a good garden and fruit trees. Located on a dead end street close to the Jubilee Hospital, transportation, shopping and schools. Call Tom Mottershead, Res. 383-6039.

THE TIME TO BUY IS WHEN
The owner is anxious to sell—and this one has already moved. He has reduced the price from $10,200 to $8,950 and says "GET ME AN OFFER". Now where else can you find this kind of offer for so much house? Located in the Haultain area it has full basement, package oil heat, NEW wiring, NEW kitchen cabinets and NEW roof. Extra large cherry and peach trees in nice garden and just off the bus line. Call Mr. Hodgson EV 2-8117 immediately for appointment to view. Newstead Realty Ltd.

ARE YOU RETIRING
And looking for one of the finest rose gardens in Victoria, complete with heated greenhouse and work shop? If you are, we have a special bonus for you. Situated on this perfect lot with SEA VIEW is a 2 bedroom bungalow that is perfection in every detail, absolutely no cost has been spared in making this home the ultimate in retirement living
Full Price $14,900
Call Pat Murphy EV 6-3585
no drive-bys or low down payments
Metropolitan Realty Ltd.
1320 Government St.

MUST BE SOLD
TRADE — SELL
Situated on a quiet street in the high Tattersal area, this clean, modern home offers 3 or 4 bedrooms, living room with an open view to the Olympics, knotty pine cabinet electric kitchen, vanity bathroom. Utility room plumbed for washer and dryer. Full high basement. Asking $16,900. Details by calling FRANK BOUSFIELD, EV 5-6741 or Res. 479-1000.
Northwestern Securities Ltd.

BOORMAN MANN
INVESTMENT CO. LTD.
1111 Government Street

SKYSCRAPER
This terrifyingly high home has 4 bedrooms up, living, dining, kitchen and bathroom down. Redecorated through-out, sewer, close-in, part basement with furnace.
$500 DN. $70 P.M.
Dar Garside 386-7521 anytime

GLEN LAKE AREA
This four-year-old, well constructed home is being offered for the first time, and features living room, 3 bedrooms, cabinet electric kitchen with dining area. Utility area plumbed for washer and dryer, automatic hot air oil heating makes this a very comfortable family home, and at the low asking price of $16,500, with terms arranged, it won't last long—so hurry for this one. For appointments to view call Erik A. Bruhn at 386-7521 anytime.

POSSIBLE V.L.A. OR $2000 DOWN
Two-bedroom home with large living room and modernized kitchen. New bathroom and plumbing fixtures throughout. Full basement with automatic heat. Two large lots with fruit trees. Approximately two-thirds of an acre.
FULL PRICE $11,200
Eric Graham 386-7521 anytime

OAK BAY
$1000 DOWN
Your opportunity to live in the very desirable area a few blocks from Willows Beach and Estevan shopping centre. A very solid, comfortable, 2-bedroom home with a full basement with new Oil-O-Matic furnace and an extra bedroom. The very secluded garden boasts flowers, fruit trees, and a lovely grape arbor. Don't miss seeing this excellent buy at full price of
ONLY $11,950
with good terms.
Mrs. Browne 386-7321 anytime

SAANICH-GORGE
FOUR BEDROOMS
Convenient high location overlooking the Gorge waters and offering space for your family, this modern stucco home features: Through hall, living room with fireplace, a real family dining room, electric cabinet kitchen, four-piece bathroom and two bedrooms on the main floor, concealed stairway to two large bedrooms, full basement with garage, easily kept lot with patio.
PRICE ONLY $12,950
Stan Cornish 386-7521 anytime

DELIGHTFULLY DIFFERENT
FIRST TIME ON MARKET
Nestled in a beautifully landscaped high double lot. The outstanding layout and decor of this custom built 2-bedroom bungalow offering all conveniences and seclusion will please the most discriminating buyer.
ASKING ONLY $14,950
With good terms.
F. Marshall 386-7521 anytime

SPOTLESS
This 8-year-old, 3-bedroom home is immaculate and more spacious than expected. Full basement; well laid out for a rumpus room. Drive-in garage and good-sized lot. 6% NHA mortgage can be assumed.
$14,950
Mrs. Cross 386-7521 anytime

NEW EXCLUSIVE LISTING
You must see this immaculate home. Large living room with fireplace, kitchen with serve through dining area, 3 bedrooms. Through hall, hardwood floors. Full concrete basement, unfinished rumpus room. Drive-in garage, 60 x 252 ft. lot. Fruit trees, garden nicely landscaped. 10 years old. Close to Victoria University, schools, churches and shopping centre. Quiet street.
ASKING $16,500
View by appointment only.
Hope Newton 386-7521 anytime

OAK BAY
GONZALES AREA
SEAVIEW
If you are shopping for the utmost in value, neatness and quality, plus convenience to stores, school and beach, see this one. Features 3 bedrooms or 2 and den, large living room, dining room, utility off kitchen, 1,400 sq. ft. 76-ft. wide lot in high treed area. Ideal for family or retired, only 2 steps. Phone to view this new exclusive at
$16,900
Mrs. Warren 386-7521 anytime

WATERFRONT GEM
This 5-year-old post and beam home is modern in every respect, located with easy access to sandy beach. 3 bedrooms plus extra basement bedroom, 2 feature fireplaces.
ASKING $25,800
C. Warren 386-7521 anytime

JOHNSTON & CO. LTD.
Realtors
Established 1908
1306 Broad St. 385-2471

OPEN HOUSE
FRIDAY, 1-4 P.M.
186 JOSEPH ST.
COME AND SEE THE FAIRFIELD FEATURES
* 3 bedrooms upstairs.
* 1 basement room roughed in.
* Living-dining room in fine.
* New kitchen.
* New bathroom.
* New wiring and plumbing.
* OOM and fireplace.
* Near beach and Beacon Hill.
* FRUIT TREES.
One of the BEST BUYS in Fairfield for only $9,650 with low down payment and easy financing.
RAY RAWNSLEY,
383-2471 anytime

OPEN HOUSE
SAT. 1:30-5:00 P.M.
1572 VINING ST.
(MUST BE SOLD)
Near the Jubilee. 3 Fireplaces! Large family home with spacious dining room and den. Full basement, good wiring, copper piping. Possible revenue. Asking $9,950—what is your offer? Good terms to approved purchaser. LEO VAN DYK in attendance. For prior or later showing, please call 385-2471 anytime.

ROYAL TRUST
REAL ESTATE SALES DEPT.
UPLANDS RESIDENCE
AN EXECUTIVE'S HOME WITH UTMOST PRIVACY
2500 sq. feet of living area in absolute perfect condition. Price $48,000. Please call
ERIC SALM, 386-1616
ROYAL TRUST
1205 Government 388-4311

SMALL HOME ON 1¾ ACRES ON Wilkinson Road, close to West Burnside. City water, plumbing required for bathroom facilities. Exceptional opportunity at $300 down and $30 per month at only $9950. Call GEORGE CHAN or FRED BERGMAN, EV 5-6741, Northwestern Securities Ltd.

TAYLOR-SPITTAL LTD.
690 Broughton St.
386-1368
OPEN HOUSE
SAT. OCT. 30, 2-5:00
4011 OBERLIN
UNIVERSITY AREA
$17,900
Good Terms Arranged
A GRACIOUS COLONIAL home, architect designed for COMFORTABLE living. CHARMING living room and dining room, extra large, WELL-PLANNED, modern kitchen with eating area opening onto a sundeck, 3 bedrooms and 4-pce. bath. The MASTER BEDROOM has a separate 2-pce. bath adjoining, full, high basement, large yard, fully landscaped. This home is on a NEAR NEW home. Immediate possession. For preview, phone Stan Gray, 386-1368 or 382-9671 today.

LOVELY GONZALES
FAMILY BUNGALOW
ANY DOWN PAYMENT
This 10-yr.-old, full bsmt., stucco bungalow has 3 better-than-average bedrooms, adequate living rm. with brick fireplace, cabinet kitchen with huge eating area, 4-pce. bathroom. The full bsmt. contains an enclosed drive-in garage and space for more rooms. The owners will have all the oak floors sanded for the new purchasers of this excellent buy located in one of Victoria's finest areas on a good-sized lot across from beautiful Pemberton Park. Make an offer with literally any down payment.
ASKING $14,950
Robert McAdams, 386-1368 or 477-6533

JUBILEE—$10,900
$1,000 DOWN—
LOW TAXES
Close to the hospital. A snug, older type, stucco bungalow with good-sized rooms. Redecorated and floors newly finished. Living room and dining room, large kitchen, 3 bedrooms and lots of closets. Full cement basement, new wiring, copper plumbing and oil heating 3½% term. Drive-in garage. To view, phone 386-1368 or 383-8632, Jack Henderson.

PROFESSIONALS! INDIVIDUALISTS! ARCHITECT DESIGNED
NEW TRADITIONAL MODERNE
CLOSE BY VICTORIA UNIVERSITY
This most unusual home on a beautiful property in a natural treed setting is an original design and even supervised by the architect. Built by a master builder, with sloping ceilings and open, flowing spaces. Striking, copper-hooded fireplace, planter, clever use of natural wood and glass in the large living-dining area. The extra large master bedroom has 2-pce vanity off. The two separate bedrooms have easy access to the 4-pce. vanity bath. The all-electric kitchen has extra cupboards and storage closets. Basement has a large rec. room with bar, utility plumbed for washer-dryer. Beautifully located on a quiet cul-de-sac, designed for privacy. If you have that "closed-in" feeling, you'll lose it here! Price just $27,900, very good terms. This wonderful new home, built for gracious entertaining, can be seen by you today without any obligation.
Exclusive with
ERNIE WEED
386-1368 or 385-5014

FAIRFIELD REALTY
335 COOK ST.
A PRESTIGE HOME
CHARM & SECLUSION
PANORAMIC VIEWS
JUST $18,950
And the price is justifiably firm on this attractive and appealing rancher which is within the 3-mile circle. The lovely grounds, just under ½ acre (100x196.5) are a veritable Butchart's Gardens, containing over 130 varieties of shrubs and heathers, etc. The landscaping could not be duplicated for less than $5,000, and this provides the owner with maximum seclusion. This modern rancher has lovely living room with fireplace, L-shaped dining room and smart kitchen with utility and laundry room just off. Two bedrooms, a den and 4-pc. bath complete the main floor. Magnificent views across the lake, the city and over the Straits to Port Angeles. A lovely red tea patio in front of the house adds to the appeal. Large carport plus sep. garage, workshop and toolshed. This secluded home is close to new R.C. church and school in High Quadra. First time on the market for this clear title beauty. Exclusive, Call L. Marshall, EV 5-9765.

GRACIOUS FAMILY LIVING
4 BEDROOMS
1½ BATHROOMS
JUST $15,950
Only 2½ years old, this attractive home is far below replacement price and has extras galore. In popular Northridge amongst all new homes, it is ideally suited for family living. The very attractive slate hearth, cathedral entrance leads to 20x15 living room with glass doors opening to large sundeck, and to very smart kitchen and dining room. Also on the same floor is a 4-pce. vanity bathroom and 3 bedrooms. The lower daylight level has the 4th completely finished bedroom, plus a den and 2-pc bathroom. A large roughed in rumpus room contains a lovely raised hearth fireplace. The spacious lot (113x162) is all in lawn with underground watering system. This home is a bargain and excellent terms available. Exclusive, call L. Marshall EV 5-9765.

$400 DOWN
4 BEDROOMS
$82.50 P.I.T.
You couldn't RENT this house for less! It has 4 good-sized bedrooms all on one floor, and 2 BATHROOMS! I'll admit that it's an older style house, but it's got HEAVY-DUTY WIRING, package AUTOMATIC OIL FURNACE and DOUBLE ELECTRICAL SERVICE to enable the owner to rent out half of it. The lot size? 58x135 feet! And it's in the CITY! All you need is a good credit rating.
Act Fast, it won't last at $5400
FRANK WHITFIELD
EV 6-3585 or EV 5-0510
METROPOLITAN REALTY LTD.
1320 Government St.

OPEN HOUSE
3949 HOLLAND RD
Thurs., 28 Oct., 2-4 p.m., 7-9 p.m.
2.5 acres, cleared, fenced subdivided; a charming 2-bedroom, no-basement, 5-yr-old home, built by a builder for himself, is of quality construction, new barn, good investment property, 10 mins. to City Centre. LEE FORBES, 382-3541. COLONY HOME SALES, 386-3231 ANYTIME.
$16,200

OWNER TRANSFERRED
Most attractive nearly new 3-bedroom home with dining room, 4-piece bathroom plus 2-piece off master bedroom. Recreation room and work shop in basement. Fenced and landscaped. Mortgage 6½%, $114 a month P.I.T. Urgent — make an offer. Asking $16,750. Ft. Gregye, EV 5-4651. J. W. O'Reilly, EV 3-0632 anytime.

NO CASH NEEDED
If you have enough equity in your present home
TO TRADE
in on a new home. GR 7-1606.
Gilmour Const. Ltd

SIDNEY—3 OR 4-BEDROOM, NEWly renovated, ½-acre, lawns, fruit trees. Close school, shopping, beach. 40-ft. workshed. $16,500. Good terms. 656-2652 after 6 p.m.

VICTORIA CONSTRUCTION LTD. takes trades on Custom-Built houses. Phone Mr. Jones EV 4-5112 or 385-2226 for full particulars.

F. N. CABELDU LTD.
1212 Broad Street EV 3-7174
Established in 1930
MT. TOLMIE
This de luxe little bungalow is situated on a quiet dead end street with a view over Cedar Hill Valley. Charming LR with FP, guest size DR, electric kitchen, two nice bedrooms. Full basement, rumpus rm, o

Andy Stephen Looks at TV

According to information received from below the line, ABC-TV's **Peyton Place** is so far down the list of the latest National Television Ratings that there could be thought given to erasing the land of sordid living.



Stephen

Not only Peyton Place but even other program series with a soap opera flavor are struggling in the numbers morass.

Last season, Peyton Place with its twice-weekly presentation was the talk of the industry and on the must-see list. It has since added a third episode a week.

This week the ratings showed that the episodes of Peyton Place in the measured two weeks finished **43rd, 49th** and **66th** among all shows.

NBC-TV this season took its one-hour **Dr. Kildare** series and divided it into a twice-weekly half-hour continuing soap opera plot series. According to the ratings, Dr. Kildare in its new format finished **70th** and **76th.**

In addition, ABC-TV this season gave **Ben Casey** sub-plots in the soap opera way to continue the story from week to week. "Ben Casey" finished **90th.**

The new ABC-TV series, **"The Long, Hot Summer,"** is also tinged with the soap opera mark. It finished **82nd.**

Is it any wonder that the fine actor, Edmond O'Brien, could see the writing on the wall and quit the series?

It is hoped the networks concerned will put their best brains on the problem, realize the public is not all that gullible and come up with program fare worthy of a viewer's time.

It's a sure bet that if the shows continue to dominate the lower rungs of the ratings ladder they won't be around for too much longer.

★ ★ ★

TIDBITS: Famed pantomime artist Marcel Marceau, who combined with Red Skelton for a smash show last season, will return to the comic's show Jan. 18.

NBC-TV's Walt Disney hour Nov. 7 will use the voices of Benny Goodman, Nelson Eddy and Dinah Shore for an animated musical fantasy that ranges from ballet to boogie woogie . . . Bob Hope stars on his weekly NBC-TV anthology Nov. 17 as a famous comedian entangled with spies during a cultural exchange visit to Moscow.

Listings and Highlights

Children's Corner

4:00: J. P. Patches, **7**; Mickey Mouse, **8, 12.**

4:30: Razzle Dazzle, **2, 6**; Fun-O-Rama, **12.**

5:00: Captain Puget, **4**; Stan Boreson, **5**; Brakeman Bill, **11**; Atom Ant, **12.**

5:30: Huck Hound, **5.**

Sport

8:00: Channel 11: Ski Northwest.

11:20: Channel 2: Sports final.

Headliners

7:30: Channel 5: Young Man From Boston. Rare films from the Kennedy Archives chronicle JFK's personal life.

8:00: Channels 2, 6: Seaway. An Indian dumps old automobiles into the St. Lawrence to protest a thruway planned for the reservation.

9:00: Channels 2, 6: I Dream of Jeannie. Jeannie wants Tony to quit the astronaut program because he won't let her participate.

10:00: Channels 5, 8: Dean Martin. Dino's guests include Jonathan Winters, Jane Powell, Louis Jourdan and other acts.

10:00: Channel 12: Merv Griffin. Guests include Peter Falk, Jackie Mason, John le Carre and others.

10:30: Channel 2: The Serial. Mr. Member of Parliament. Quent Durgens is becoming more optimistic that his plans for the dam will work.

Tonight's Movies

5:30: Channel 12: Last of The Comanches (1953). The survivors of a Comanche raid reach a Fort. Broderick Crawford.

8:00: Channel 12: Stopover: Tokyo (1957). A counter-intelligence agent finds himself in a lot of "hot water." Robert Wagner.

9:00: Channel 7: Mary, Mary (1963). The film follows the hectic life of a recently divorced publisher. Debbie Reynolds.

10:00: Channel 11: Pigskin Parade (1936). A former high school coach is hired to take over a small college team. Jack Haley.

11:00: Channel 12: Stars and Stripes Forever (1952). Chronicle of composer-bandmaster John Phillip Sousa. Clifton Webb.

11:30: Channels 6, 8: Never Let Go (English 1962). Story of a meek salesman who tangles with a gang of thieves. Richard Todd.

11:35: Channel 2: Spare The Rod (English 1961). Discipline problems arise in a London school.

11:35: Channel 7: The Frogmen (1951). The new commander of an underwater demolition team is a strict disciplinarian. Richard Widmark.

12:30: Channel 12: The Miami Story (1954). An ex-gangster helps destroy a crime syndicate. Barry Sullivan.

Tonight's Programs

ALL TIMES ARE LOCAL — CHANNELS RESERVE RIGHT TO MAKE LAST-MINUTE CHANGES

	CBUT Vancouver Channel 2	KOMO-TV Seattle Channel 4	KING-TV Seattle Channel 5	CHEK-TV Victoria Channel 6		KIRO-TV Seattle Channel 7	CHAN-TV Vancouver Channel 8	KTNT-TV Tacoma Channel 11	KVOS-TV Bellingham Channel 12
	Adams Family Home Edition	News News	Huntley-Brinkley Early Edition	News, Sports Espionage	6:00 6:30	Walter Cronkite Rifleman	News, Sports Dr. Kildare	Cheyenne Cheyenne	Movie Walter Cronkite
	7 o'Clock Show Hogan's Hero	Jim Owens Shindig	Twilight Zone Young Boston	Espionage Music Showcase	7:00 7:30	Tell the Truth Munsters	Voyage to Bottom of the Sea	Everglades Science Fiction	Movie Munsters
	Seaway Seaway	Donna Reed O. K. Crackerby	Man Laredo	Seaway Seaway	8:00 8:30	Gilligan's Island My Three Sons	Camp Run'muci Your Move	Ski NW Bat Masterson	Movie Movie
	Jeannie Telescope	Bewitched Peyton Place	Laredo Mona McClusky	Jeannie Politics	9:00 9:30	Movie Movie	Branded Let's Sing Out	Pioneers News	Movie Movie
	Shenandoah The Serial	Long Hot Summer	Dean Martin Dean Martin	Dr. Kildare Peyton Place	10:00 10:30	Movie Movie	Dean Martin Dean Martin	Movie Movie	Merv Griffin Merv Griffin
	News, Viewp't, News	News Night Life	World Today Johnny Carson	CBC News Late Show	11:00 11:30	News Movie	National News Late Show	Movie Movie	Movie Movie
	Movie Movie	Night Life Night Life	Johnny Carson Johnny Carson	Late Show Late Show	12:00 12:30	Movie Movie	Late Show Late Show		Movie Movie

Early Friday Programs

	Movie: "High Treason"	Frac Phrases Concentration	Sideshow Kids Is People		9:00 9:30	News The McCoys	Sideshow Kids Is People		Woman's World The McCoys
	Schools Giant; Helene	"High Treason" "High Treason"	Morning Star Paradise Bay	Schools Giant; Helene	10:00 10:30	Andy Griffith Dick Van Dyke	Ed Allen Mr. and Mrs.		Andy Griffith Dick Van Dyke
	Butternut Sq. Across Canada	Young Set Young Set	Jeopardy Post Office	Shopping Bingo	11:00 11:30	Love of Life Search	Shopping Bingo	Farm. News	Love Life Mike
	Bach Father Search; Light	Donna Reed Father Knows	Wunda Wunda Tele-Talk	Noon Show Movie:	12:00 12:30	Bachelor Father World Turns	James Beard Movie:	Romper Room Romper Room	Douglas Show
	Girl Talk World Turns	Rebus Game Katherine Wise	Doctors Another World	Movie "Perfect	1:00 1:30	Password Houseparty	Movie "Perfect	Carnival Cartoon Carnival Cartoon	Password Houseparty
	Password To be announ	Where Action Is Time for Us	You Don't Say Mike Douglas	"Furlough" Mr. and Mrs.	2:00 2:30	Tell the Truth Edge of Night	"Furlough" Conflict	Movie: "Pigskin	Tell Truth Edge of Night
	Tell Truth Take 30	General Hospital Young Marrieds	Mike Douglas Movie	Tell the Truth Take 30	3:00 3:30	Secret Storm J. P. Patches	Frac Phrases Your Move	"Parade" Girl Talk	Secret Storm Bob Cummings
	Moment Truth Razzle Dazzle	Never Too Young Where Action Is	"The Amazing Mrs. Holliday"	Moment Truth Razzle Dazzle	4:00 4:30	J. P. Patches Magilla Gorilla	Mickey Mouse Sea Hunt	Adventures in Paradise	Mickey Mouse Fun-O-Rama
	Flipper Music Hop	Captain Puget Dobie Gillis	Stan Boreson Stan Boreson	Lloyd Thaxton Lloyd Thaxton	5:00 5:30	L. Thaxton News	Lloyd Thaxton Lloyd Thaxton	Brakeman Bill Brakeman Bill	Fun-O-Rama Movie
	CBUT Vancouver Channel 2	KOMO-TV Seattle Channel 4	KING-TV Seattle Channel 5	CHEK-TV Victoria Channel 6		KIRO-TV Seattle Channel 7	CHAN-TV Vancouver Channel 8	KTNT-TV Tacoma Channel 11	KVOS-TV Bellingham Channel 12

MAIN ITEMS ON RADIO STATIONS

AM Stations: CJVI—900; CFAX—1070; CKDA—1220; Victoria. CJOR—600; CBU—690; CKNW—980; CKWX—1130; CHQM—1320; CFUN—1410; Vancouver. KIRO—710; KOMO—1000; KING—1090; Seattle.

FM Stations: CFMS—98.5; Victoria. CKLG—99.3; CFQM—103.5; CBC—105.7; Vancouver. KLXI—95.7; KLSN—96.5; KING—98.1; KIRO—100.7; KETO—101.5; Seattle. KTNT—97.3; KLAY—106.1; Tacoma. KGFM—103.3; Edmonds.

Most stations broadcast news bulletins on the hour and on the half-hour at early morning and evening peak periods.

Major newscasts: CBU: 9 a.m., BBC news; 7 p.m., national news. CFAX, CKDA and CJVI: 8 a.m., 12:30 p.m., 6 p.m., 10 p.m. KIRO: 6 p.m. KOMO: 6 p.m., 10 p.m.

TONIGHT'S HIGHLIGHTS

7:30: CBU: Soundings. The third and final part of a series on Canadian universities.

8:00: CBU: Talent Festival. The start of the seventh national radio competition for young Canadian singers and instrumentalists.

8:30: CBU: Music Diary. Conductors for Rehearsal.

9:00: CBU: Symphony Hall. Montreal Symphony Orchestra conducted by Zubin Mehta.

10:30: CBU: Chamber Music.

TIMES GOOD MUSIC HOUR

7:30 P.M.—CJVI

Waltz in A Flat, Spanish Dance, orchestra; An Eriskay Love Lilt, The Ash Grove, Lois Marshall; Forgotten Waltz, orchestra; Down in the Valley, Sweet Betsy from Pike, Mormon Tabernacle Choir; Moonlight Sonata, orchestra; I Know Where I'm Going, Drink to Me Only with Thine Eyes, Lois Marshall; Skater's Waltz, orchestra.

TONIGHT'S FM FEATURES

6:10: CFMS: Stereo Serenade: Stanley Black, Jo Basile, Al Martino, Roger Laredo, music of Richard Rogers by Kostelanetz. Hollywood Bowl Symphony and Isaac Stern.

7:00: KLSN: Concert Miniature features music by Anderson and Britten.

7:30: CFMS: Dimensions in Stereo: Stereo action showcase.

8:00: CFMS: Musical Theatre: Franz Lehar's "The Merry Widow" with Patrice Munsel and Bob Wright.

8:00: KLSN: Evening Concert presents compositions by Nicolai, Haydn, Bartok, Bach and Strauss.

9:00: CFMS: Gala Performance: Mario Lanza, music of Bach, Ravel, Capitol Symphony, Paris Conservatoire Orchestra.

10:00: CFMS: Symphony Hall: Ballade for piano and orchestra. (Faure) Robert Casadesus and New York Philharmonic. Fountains of Rome (Respighi), Billy the Kid (Copland).

11:00: CFMS: Prelude to Midnight: Boston Pops, Chet Atkins, Andre Previn, Peggy Lee.

SIDE GLANCES — By Galbraith



© 1965 by NEA, Inc. T.M. Reg. U.S. Pat. Off. 10-28

"Smith residence, Linda's father speaking!"

NORTHWESTERN REALTY of Victoria Ltd. 909 GOVT. ST. EV 5-6741

"WE TRADE HOMES"

OPEN HOUSE
1663 BLAIR
THURS., FRI., SAT.
2-5 P.M.

THE WRAPS ARE OFF for you to inspect this remarkably unusual home — designed and built by a master craftsman. A first look at the timber and fieldstone exterior set off by an unusually designed port cochere will captivate you. The interior is the ultimate in refined taste and decor and would not offend the most discriminating buyer. There are 4 bedrooms, each different. Two complete bathrooms. Large, sunny kitchen includes eating space, a formal dining room and a living room that has to be seen to be described. Solid oak parquet floors throughout. Double closets a-plenty. Full basement of course with the latest in heating, etc. Sale price is remarkable too, in that it is below replacement cost. Only $20,690 with 6¼% financing. MR. WILLIAMS, phone EV 5-6741, in attendance.

OPEN HOUSE
THURS., FRI., 2-7
SATURDAY 11-5
2821 CADBORO BAY RD.

Spacious, well-built home designed for gracious living. Extra large living room and dining room. Pretty kitchen with built-in oven and range. 3 bedrooms plus den, secluded sundeck and patio. Spotless floors are like glass. Full price $19,900. MRS. BACON and MRS. LeBUTT will welcome you there.

OPEN HOUSE
2925 GLASGOW AVE.
(OFF TOPAZ)
Friday & Sat., 2-5 p.m.

You could not wish to see a better-kept, sparkling, like new, 2-bedroom home than this. Living room has a fireplace, a friendly dining room and meticulous kitchen with lots of cupboards and eating area. Gleaming hardwood floors. Full, high basement showing the same care as the rest of the home. Priced right, too, at $14,900 with $2,000 down and $100 per month. MRS. ETHEL HARVEY, EV 5-6741 in attendance.

OPEN HOUSE
FRIDAY & SATURDAY
2 TO 5 P.M.
2281 EPWORTH ST.

Spacious, modern, Oak Bay family home. 3 bedrooms plus 2 good-size rooms in the full, high basement. 2 bathrooms, large living room with fireplace, L-shaped dining room. Well planned electric kitchen leading on to delightful sundeck. Automatic oil. Immaculate, well-kept, set on a large lot. A pleasure to show. $15,750. JEAN SOUTHWELL in attendance. Phone EV 5-6741 or Res. EV 3-7754.

PANORAMA SEA VIEW
622 INGLEWOOD TERR.
OAK BAY

Beautiful cul-de-sac. Rocks and shrubs. Only one step. Lovely large living room, dining room. You can even wash dishes and see the seals swim by. 3 bedrooms. Really different and many potentials. Oil-O-Matic heat. Clear title. Just call DORIS ADAMS, EV 5-6741 anytime. Full price $29,800.

"WATERFRONT"
"YOUR OWN BEACH"

If you have been looking for a newer, 3-bedroom, full-basement home with waterfront, then seek no further. This beautiful, 1,430 sq. ft. post and beamer has a large living room, raised stone fireplace, large picture windows overlook the straits, family-size electric kitchen, wired for washer and dryer. There is an extra bedroom and fireplace in the basement. Large sundeck with commanding view. All this and your own sandy beach.

Terms at $25,900

For further information, call EV 5-6741 and ask for JACK RODGER OR PETER KUGENER

HAPPINESS IS
An Automatic Dishwasher

WHAT IS HAPPINESS TO YOU? Maybe walking on a wall-to-wall carpet in your bare feet — maybe a warm open fireplace — an electric garage door — air conditioning or a spectacular view from the sundeck. Here you have all these things in this fine, near new, three-bedroom home. Also has a beautifully finished rumpus room with raised hearth fireplace and bar. Plumbed for washer, dryer; and two bathrms. Asking price $23,900. Phone M. SMITH, EV 5-6741.

MAY BE V.L.A.
1¼ ACRES
GORDON HEAD

This 2-bedroom rancher is indeed a dandy. Much money has been spent here. New wiring, plumbing and new oil furnace. Myriads of trees, shrubs, etc. See this at $17,300. To view dial 385-6741 anytime.

Ask for John Molyard

CHECK THIS
FOR VALUE!!

If you are tired of looking at inflated prices, check this down-to-earth value. 3 bedrooms with a 4th in the full high basement heated by automatic oil. A good sized living room with attractive fireplace and plenty of space in your dining room. Of course the kitchen is fully electric with lots of cupboards and workspace. You don't need a big fat pocketbook to buy this home as it is clear title and priced at only $13,950. So line up your family and phone MRS. ETHEL HARVEY, EV 5-6741 anytime to view.

IMMEDIATE
POSSESSION

This is truly today's best buy, consisting of over 1,100 sq. ft. of modern living. Large living room with fireplace, separate dining room. Full high basement, OOM heat and extra bedroom. Only $1,500 down. A real bargain.

EV 5-6741 ANYTIME

AT $13,700
JACK RODGER OR
PETER KUGENER

OAK BAY
WILLOWS
MUST BE SOLD IMMEDIATELY

Illness forces sale of this beautiful, little stucco retirement home with sun awnings on all windows. Located in the best part of Oak Bay. The bus is practically at the door. Shopping is 100 yards away. Sandy beach front only 3 blocks away. What more could retired people ask for? The house is in spotless condition and is as warm as a comforter. Has 2 bedrooms, 18-ft living room with fireplace and built-in bookcase. Rather small dining room but large enough for modern furniture. Cabinet electric kitchen and modern bathroom. Basement houses extra room plus man's workshop, drive-in garage and lots of storage space. Good large lot with bearing fruit trees. Oh, yes—also has back lane. All this and more for the fabulously low price for the area, of only $13,500. Call LEN LeDOUX, EV 5-6741 or res. EV 2-9852.

NORTHWESTERN REALTY of Victoria Ltd. 909 GOVT. ST. EV 5-6741

FAIRFIELD

Here is an ideal situation to get started with a home of your own that needs just a little "touching up." Nice living room and dining room with beamed ceilings. 2 bedrooms with full basement and new Oil-O-Matic furnace. Move up in a couple of years and be sure of getting your equity. Owners are moving and are anxious to sell. Asking $8,700 and open to offers. Call FRANK CARR, EV 5-6741.

!!NOW!!
!!NOW!!
!!NOW!!

!!$500 CASH FREE!!

To anyone who has a new home built this winter! ! . . . and this COULD BE all the money you need to put yourself and the family in a spanking new home CUSTOM DESIGNED to suit you and the budget! ! Here's your chance to WALK AWAY from the LANDLORD with money in your pocket, and invest in your own future! ! . . . Call for full particulars to . . .

— MR. DOW —
383-7588
— MR. CLARK —
658-5096
— MR. JONES —
385-2226

!TRADE-INS WELCOME!

VICTORIA CONSTRUCTION LTD.
EV 4-5112 385-2226

NOTICE!

Would the other people who were interested in this property please reontact Mr. H. BLAKE.

IT'S BRAND NEW
with
IMMEDIATE OCCUPANCY
3-BEDROOM
SPLIT LEVEL HOME
Surrounded by trees in
GLENMANOR PARK

Built by Hucker Construction.

A beautiful feature wall in this "L" shaped living room - dining room with raised hearth fireplace, electric cabinet kitchen with fan hood over the stove. Vanity bathroom. Eye-catching entrance hall with the new double door entrance. Sundeck, carport, and cablevision. Clear title. $16,500. Easy terms can be arranged. See it now during the day or flood-lit for evening viewing. Entrance by Ridley or Langholme drive, corner Sooke and Metchosin roads. 12 minutes from town.

or phone anytime
H. BLAKE GR 8-1272, GR 8-3413
OLYMPIC HOMES LTD.

DON'T

JUST DRIVE BY

We built the home with you in mind so drop in and look around. The oven in that built-in Tappen range has removable liners to be washed with the dishes; and have you ever seen a fan hood in that color? It has 3 bedrooms, vanity bath, a large back garden, landscaped in front, a clean, dry basement ready for any family activity. Just look for the most captivating exterior on Savoy Place.
My name is in the window.

GEORGE BOWES
EV 5-0555
$16,900.00
J. McLAREN CONSTRUCTION Ltd.

OPEN HOUSE

210 MADDOCK E.
$16,500
THURSDAY 1 TO 4

A beautiful, spacious home. Two large bedrooms, possible third. Fireplace in both rumpus and large living room. Many, many extras.

In attendance:
ANITA CULLEN
386-2084
Colony Home Sales, 386-3231

5% MORTGAGE
$77 MONTH P.I.T.
$14,900

3 or 4 bedrooms plus rumpus rm certainly will give your family enjoyment of living. Cheerful living room with fireplace, dining room — family size cabinet electric kitchen with eating area. All bedrms are large, 60'x120' fenced lot. Down payment debatable. To view please call FRANCEY SALYNUIK, EV 2-8117 or EV 4-9549.
Newstead Realty Ltd.

DUPLEX SxS
$12,500

Three bedrooms one side, one bedroom other side, nicely furnished. All renovated in modern style. Electric kitchens, tile floors. Full basement, two brand new Esso oil furnaces. Copper piping. New heavy wiring. Separate meters. Large lot. Best rental area. Easy terms. Large mortgage available. No vacancies here. Close to city centre. HELEN WEBB, 477-3095, Johnston & Co. Ltd. 385-2471.

"Just Listed"
WEST SAANICH
2¼ ACRES
$14,500

POSSIBLE VLA. this delightful 2-BR (could be 3) is set among tall firs! Electric heat!! Company size LR and ELECTRIC KITCHEN. MARIE MALBON, 478-6907, COLONY HOME SALES, 386-3231.

OPEN HOUSE
THURS. 2-4 O'CLOCK
1722 CARNEGIE
CRESCENT

5-Bedroom, 3 bathrooms, nearly new. Semi Colonial in Gordon Head. $1,800 Down Payment.
Come and see this liveable home. Mrs. O'Brien in attendance, phone 477-4066, Colony Home Sales, phone 386-3231.

4 BEDROOMS

Fine family home, located near upper part of Yates on quiet street. Close to all schools. Basement, automatic heat, separate garage. Spotless throughout. Suitable for large family or perfect for revenue. Good terms on this clear title home. Price $12,500.
C. H. HOLLAND REAL ESTATE
620 View. EV 5-0824 or EV 4-7659

TUDOR-STYLE NEW NHA 3-BEDroom home in University-Shelbourne area. Landscaped, blacktop driveway. Located on a cul-de-sac close to schools, shops, etc. A very desirable home with many extras. Price $18,950 with 1st mortgage of $15,150 and $3,800 down payment.
PINE HOME BUILDERS LTD.
477-3081.

2-BEDROOM HOME, OIL HEAT, GRANITE FIREPLACE, RECENTLY REWIRED, CLEAR TITLE, HIGH, DRY BASEMENT, NEAR JUBILEE HOSPITAL, CATHOLIC CHURCH. TO CLOSE ESTATE, $10,000 OR TRY YOUR CASH OFFER. VACANT. EV 3-2031 TO VIEW (9 TO 5 WEEKDAYS).

3536 RICHMOND ROAD

Drive by this well-located vacant home. Note the size of the lot, landscaping, lovely views. Look around and phone me to see through. Ed Roberts, EV 5-8794, EV 3-0696. Clarke & Wallace Realty.

OAK BAY REALTY
FOR OAK BAY HOMES

OAK BAY-DUPLEX
CLOSE TO SEA

Retired? Want to cut your cost of living? Why not let the other side help pay the mortgage. Move into this comfortable side-by-side duplex. Convenient location, near bus, park and the sea. Living room has fireplace, good two bedroom plan, 950 sq. ft. and a full basement. Easy-to-heat, each side has own package oil furnace. NHA approved construction. 6% NHA mortgage. Drive-in garage. Small, neat, easy-to-keep garden. No work has to be done on this modern duplex. See it, and you will appreciate the good condition. Full price $23,500. Exclusive listing. Call Don Whyte, EV 5-7707 anytime.

MUST BE SOLD
$2,000 DOWN
IMMEDIATE
POSSESSION

Located close to Private and Public Schools, within easy reach of stores and bus, across the road from Pemberton Park in an area described by the residents as a "HAPPY" one. This spacious, modern, 3-bedroom, full basement home is ideal for the family; the large rooms, gleaming floors, spacious kitchen and tiled bathroom will delight the housewife. Try you offer on the full price $16,250. Call R. Reynolds, EV 5-7707 anytime.

OAK BAY
UNIVERSITY HEIGHTS
4 BEDROOMS
SPLIT LEVEL

Completely modern, two-year-old split-level bungalow in this prized location with many extra and expensive features. A very pleasant exterior with cedar-shake roof, window awnings and secluded patio. Well proportioned living and dining rooms fitted with wall-to-wall carpets. Family room off kitchen with fireplace and entrance to patio, ideal for TV and allowing Mother to watch the children. Four bedrooms, two bathrooms. A lovely home for only $26,500. Exclusive listing. Jack Mears, EV 5-7707, anytime.

OAK BAY — 2 LOTS
3-BED. BUNG.
NO-STEPS

Located on one of those delightful quiet streets of Oak Bay South not far from the Golf Club. A fine garden, this old country cottage style home of 3 bedrooms or 2 bedrooms and a Den, has auto oil-hot-water heating. An ideal home for a retired couple who enjoy gardening or want seclusion. The large garage could be made into a workshop. Full price $14,500. Terms available. Exclusive listing. Call Don Whyte, EV 5-7707 anytime.

MEARS & WHYTE
OAK BAY REALTY LTD.
2188 OAK BAY AVENUE

NATIONAL TRUST LTD.
1280 Douglas St. 388-5451

OAK BAY
WILLOWS
$15,500—EASY TERMS

This is indeed an up-to-date retirement bungalow, or ideal for the newlyweds. It has features the whole family will like. This lovely home is central hall planned, having two spacious bedrooms on the main floor and two bedrooms with extra plumbing in the full cement basement. The living room, with fireplace, is very cosy, separate dining room leads off a newly renovated kitchen. Location is close to all conveniences (including a sandy ocean beach). Well landscaped lot includes ample fruit trees.

OAK BAY
UPPER LANSDOWNE
NOW REDUCED TO
$22,000

With a view, a distinguished bungalow in a beautiful setting in the heart of Victoria's preferred residential area. The grounds are tastefully landscaped and offer restful seclusion in the back garden. This modern home has an impressive entrance hall, large living room with fireplace, family dining room, bright kitchen, two large bedrooms. Full cement basement has extra bedroom or recreation room with fireplace; also, additional plumbing. Financing on this excellent property can easily be arranged.

HIGH GORGE
$16,500

Commanding view of Portage Inlet. an excellent family home located on a double lot. This home has the facilities for a large family. Plan consists of two bedrooms, upstairs and two on the main floor, delightful kitchen with new sunwood cabinets, family dining room, large living room with fireplace, also family or sunroom. New hot-water heating system and full cement basement with drive-in garage. Clear title. Immediate possession.
To view the above properties, please phone
A. T. CHESSON
384-5285

ISLAND HOMES LTD.
2504 Douglas St. 386-2996

THREE BEDROOMS
UNIVERSITY AREA
$1,900 DOWN

Just completed and ready for occupancy, full basement bungalow in this very desirable area. Featuring thru hall plan to L-shaped living-dining rm with stunning feature wall and fireplace, beautiful cabinet kitchen, lots of cupboards and counter space with dinette area. 3 lovely bedrms, 4-piece vanity bath; space for rec. rm and extra bedrm in full high basement. Carport. Front lawn landscaped. Excellent location among fine homes in fully serviced area. Full price only $18,200. Ph. Morris Lund, 386-2996 anytime.

3, 4 OR 5 BEDROOMS
$2,500 DOWN
$10,900 FULL PRICE

Attractive older home in good location. Excellent construction. Newly decorated inside and out, new furnace and wiring. Features thru hall plan, nice living rm, family size kitchen. Full high daylight bsmt. Sep. garage. Ph. Morris Lund, 386-2996 anytime.

ESQUIMALT
NEW LISTING

$14,700. Low down payment. 3-BEDRMS, full bsmt., spacious living. Top condition, oil heat, garage and dble carport. Large LR, sep. dining rm., family kitchen. Room for 4th bedrm—concealed stairway. Extra plumbing and bedrooms in bsmt. Greenhouse; well-kept grounds and garden. Balance as rent. Call Mr. K. MacFarlane, 386-2996; residence 384-7677.

ESQUIMALT—3 BEDRMS
NEW LISTING—N.H.A.

Rockheights, de luxe, spacious. Full bsmt. Views. Top condition. See this for sure at only $19,600. Value here. Call Mr. K. MacFarlane, 386-2996; res. 384-7677.

FINANCIAL SURVEY
LIMITED
1324 Government Street
EV 4-9305

OFFERS—TRADES

MUST BE SOLD
2723 Avebury

2 bedrooms with basement. Large lot in high Oaklands. I will hold open house here Fri. 2-5 p.m. Come and view this and give me an offer. Full coop to all salesmen.

ERIC PORTER
384-9305 477-4748

J. H. WHITTOME & CO. LIMITED
ESTD. 1898
Victoria-Duncan-Chemainus
706 FORT STREET

OPEN HOUSE
Thursday and Friday
1:30 - 4:30
1328 CLOVER

Ideally located near park and sea on a no-traffic street, this older well-renovated, 4-bedroom home offers excellent accommodation for the large or growing family. Expensive hot water perimeter heating. A brand new auto-gas hot water tank, a gas range in kitchen plus new heavy wiring make living easy and economical. This is a bright cheerful home with full basement and large play area at rear. Low down payment and easy terms at price of $12,500. WILF DAVIS, 388-4271 or Res. 658-5276.

GOOD PLAN—NEW

Best family home I've seen in a long time. The rooms are arranged so there is no through-traffic into your formal living area. There is a den for Dad, a family room, opening onto patio and back yard for children, a kitchen that has good eating area, a large living room and dining room with fireplace and solid mahogany panelling. Three large bedrooms are away from living area entirely. Plenty of storage area, cupboards and basement that can be developed into recreation area or more bedrooms. Located in Upper Lansdowne. Price $33,950. To view call WILF DAVIS, 388-4271 or Res. 658-5276.

TEN MILE POINT
SEA VIEWS

Quiet charm of yesterday reflected in mellow wood creates the mood of the Panabode bungalow resting on a sunny hillside with oak, fir and arbutus trees. Large living room with heatilator fireplace and french doors opening onto a terrace, kitchen with eating area; den (or dining room, if you are formal); extra large master bedroom and smaller bedroom for guests or child. This is an ideal home for a couple whose children have grown up. Acceptable for VLA. Price $23,900 with easy terms. To view call WILF DAVIS, 388-4271 or Res. 658-5276.

Will The Lady
Who Promised
To Speak to Her Husband

About the home near the Quadra school with the 15 x 30 living room please call again? We just can't wait to hear what your husband said when you told him about it! Did you also mention the twin-size bedrooms and the den and the rooms in the basement. How about the extra plumbing and the double carport? What did he say about THAT? How about the revenue-producing apartment upstairs? All this for only $13,400 with low down payment. Lady, just what did your husband say when you told him all these things?
Please call DON BACON, 388-4271.

½ ACRE IN 3-MILE
CIRCLE

I have this cozy oil-heated, 5-room house, 2 bedrooms up and 1 finished in full cement basement. Large living room with fireplace, bright dinette and cabinet electric kitchen. All this plus a separate 2-car garage, greenhouse, chicken house and a variety of fruit trees. Stores and transportation at the door. Don't miss this at $14,800.
Call BRUCE McILROY, 388-4271.

Immediate Occupancy

ABOUT $2,500 DOWN PAYMENT AND $100 PER MONTH
plus taxes will buy this well-built NEW HOME in suburban Colwood on street of new homes. Everything for pleasant and economical family living—L-shaped living/dining room, good kitchen, 3 bedrooms and vanity bath, sundeck, carport, and level lot. Basement ready for winter. Do It Yourself!! BILL TYSON, 388-4271.

STARTER/RETIREMENT

Delightful property at Glen Lake—nearly six years old and beautifully situated amid trees and lawns. Excellent living room, kitchen with eating area and utility plumbed for washer. Two good bedrooms and vanity bathroom. Perimeter heating from new oil furnace. Garage big enough for your car and workshop. Terms as low as $750/$1,000 down and about $100 per month. Discount for cash. BILL TYSON, 388-4271.

HANDYMAN'S SPECIAL
RETIREMENT HAVEN
$7,500

Close to the sea, this older home has great potential with 800 sq. ft. on top and bottom floors. All rooms are large and clean. New oil-o-matic furnace, copper plumbing and heavy wiring. Vacant. Owner will carry some balance. Oh yes, this has a view of the straits from the upper windows, and a bus at the door!! F. WILLS, 388-4271. (P.S. I have some acreages and waterfront properties for sale!!)

BELOW REPLACEMENT
4 BEDROOMS
1,500 SQ. FT.
LOVELY GARDEN

This home is a most lovely family home with its four bedrooms and large 10 x 18 dining room - family room combination with sliding glass doors to patio. It is close to schools, bus and shops and is only 8 years old with a beautifully landscaped corner lot. The two largest bedrooms are 11 x 12 and 12 x 13 and each pair is served by its own bathroom. There was a new oil-o-matic furnace in 1963 and plumbing for washer/dryer. Although there is no basement a good crawl space is used for storage plus a tool and garden shed on the carport. This is a good buy at $17,900. F. WILLS, 388-4271.

"DRIVE-BUY"—VACANT
OVER 2,300'—FINISHED
5 BEDROOMS
1636 WARREN GARDENS

This is a wonderful family home and was built for the owner. Large living room, dining room and huge kitchen. All upper bedrooms are at least 12 x 12. The drapes, wall-to-wall carpeting and runners are included. 5¼% mortgage of $10,000 approx. at $77.77 P. and I. Lovely view of Olympics and beautifully landscaped lot. Owner is desperate. Appraised at $24,000 for 75% mortgage and owner will carry small balance. Don't be deceived. Get me to take you inside. You won't believe your eyes. F. WILLS, 388-4271.

DOUBLE LOT—TREES
WONDERFUL BUY

This lovely home with sunken living room is inside the 2-mile-circle, close to bus, schools and shops. It was built for a contractor and has the best of materials. There is a large living room and dining room, bright kitchen with utility room adjacent, full high basement with spare bedroom and ample area for rumpus room. The double garage is attached with a breeze-way and the large back garden has many, many trees. This is the first time this home has been on the open market and is extremely good value. There is a possibility of resurveying to give an extra saleable lot with a market value of $4,000. Where, then, could you buy a 1,600 square foot home 13 years old in good repair, plus another lot for $20,950? F. WILLS, 388-4271.

VICTORIA WEST—$8,900
STARTER OR RETIREMENT — IMMACULATE
LOW DOWN

This older type two-bedroom home is one of the best maintained houses in this district. It has a new Oil-O-Matic furnace, roof, plumbing and wiring. The garden is lovely with many flowers and fruit trees. This home must be sold on doctor's orders; low down payment.
WILLS OF WHITTOMES, 388-4271

J. H. WHITTOME & CO. LIMITED
ESTD. 1898
Victoria-Duncan-Chemainus
706 FORT STREET

SWEEPING VIEWS
PARKLIKE GARDEN
LANSDOWNE SLOPE

This beautiful, 12-year-old home is offered for its first time and is immaculate. The lovely, large living room looks out to the Olympics and sea over our lovely city. There is a formal dining room which looks over a garden that is Empress-like, with complete seclusion afforded by hedges, trees and shrubs of many varieties. This is a Prairie-man's paradise, believe me, and you should see the rose garden. The large room in the basement has a fireplace and is suitable for a spare bedroom or family room, and the remainder of the basement is spotlessly clean. Phone for information on this exclusive listing, F. WILLS, 388-4271.

A. BERNARD & CO. LTD.
655 Fort Street EV 4-9335

OPEN HOUSE
3354 BISCOE DR.
SAT. 2-5

5½% MORTGAGE available on this immaculate 2-bedroom stucco bungalow with extra finished room in high basement and situated in high quiet area of nice homes. Lovely 19x13 living room, 10x12 dining room and spacious bright electric kitchen with dining area. Auto oil heating and large drive-in garage. Grounds beautifully landscaped with large patio at rear offering semi-seclusion. Priced for quick sale at

$14,900
Mr. Clare Belcher
EV 4-9335 Res. EV 2-2848

OAK BAY
4 OR 5 BEDROOMS

Extra large family home on Beach Drive, only ¼ block from Willows Beach. 17x14 living room, 16x14 dining room. Full high basement with extra room, drive-in garage and auto oil heating. Truly in immaculate condition throughout. Nice garden with assorted fruit trees and extra driveway. Priced for quick sale at

$21,500
Mr. Clare Belcher
EV 4-9335 Res. EV 2-2848

RICHMOND
KINGS ROAD

Immaculate condition. This 2-bedroom, stucco bungalow has a 13x22 living room with W/W carpet, large cab electric kitchen with dining nook, 2 good-size bedrooms and 4-pce Pembroke bathroom. Full basement with auto oil heat. Separate garage. Beautifully landscaped. CLEAR TITLE. Full price on good terms

$11,500
Mr. D. Okker
EV 4-9335 Res. GR 8-4501

ROCKHEIGHTS

Family home of superb quality. Three-year-old split-level, three bedrooms, two baths, living room with fireplace, L-shaped dining room with French doors leading to an entrancing sun-drenched patio, exotic borders and carpetlike lawns.

$24,750
Mr. Gordon Schenck
EV 4-9335 EV 2-6286

SUNSHIN

150 HOUSES FOR SALE

HARRY FOSTER LTD.
Opposite "The Bay"
1762 Douglas EV 2-2101

UPLANDS SNOW WHITE RANCHER
3 BEDS AND DEN
NEAR GOLF COURSE
OVER 2,000 SQ. FT.

A delightful modern ranch-style bungalow in a terrific setting with COUNTRY ATMOSPHERE, in the best part of the Uplands. Has nice reception through hall, off which is a LARGE, ATTRACTIVE LIVING ROOM with fireplace. Family dining room. Three excellent bedrooms. Two bathrooms. A cosy den with fireplace. Cabinet electric kitchen with dining space and utility room off. Full cement basement. Oil Heat and 30-FOOT RUMPUS ROOM with fireplace. Golden Oak floors. Excellent condition throughout. Double Carport. A BEAUTIFUL GARDEN WITH PATIO AND GREENHOUSE.

AN EXCELLENT BUY
AT $35,000
EXCLUSIVE AGENT
MR. L. WRIGHT
Res. GR 7-1639 Office EV 2-2101

$9,200
JUBILEE AREA
5 ROOMS—BASEMENT

Clean 5-room bungalow comprising living room, dining room, good kitchen, 2 bedrooms. An older home but solidly built. New Lennox oil furnace, copper piping and wiring. Reasonable down payment.
CALL HERB HODGSON
EV 2-2101; res. EV 2-3835

P. R. BROWN & SONS LTD.
762 Fort Street 385-3435

GORDON HEAD
EARLY POSSESSION

This home is comfy cosy. It is a well-built, two bedroom charming place. Double plumbing, extra bedroom in full concrete basement. Oil heat. Beautifully situated on attractive lot, comprising .04 acre. Financing can be arranged. Full price $16,900. For immediate appraisal please contact
MRS. WELLINGS
385-3435 386-1717

OLD ESQUIMALT
ROCKHEIGHTS

Charming, secluded home built in 1942. Large living room with fireplace, separate dining room, bright kitchen with nook, wired for range. Two bedrooms on main floor plus third bedroom and splendid play room up. Concealed stairway. Drive-in garage. Oil-o-matic heating. Large lot, landscaped on rock with shrubs and trees, designed for easy maintenance with little work.

$15,950
FOR TERMS AND APPOINTMENT TO VIEW, CALL:
ERIC A. MACFADYEN
EV 5-3435 24-Hour Service

COLWOOD
PLANNED AND MAINTAINED WITH LOVING CARE

It's a delightful starter or retirement home which has become a bit small for the present owner whose family has increased. There are five rooms, 3 bedrooms (or 2 and a den), wood panelled living room, electric kitchen with eating area and three-piece bath. Located on a quiet cul-de-sac, close to all facilities.

$9,900
Mrs. J. Thomson
383-9268 385-3435

NEW BABY?

Growing families need three bedrooms.

New babies add to the strain on family budgets.

We understand your problems and this home can be the solution.

Recently redecorated, only ten years old spotlessly clean. Three bedrooms, large living room with oak floors and good fireplace. Large bright electric kitchen—just perfect for a growing family.

$9,500
$1,500 DOWN AND $90 A MONTH.
NEAR SCHOOLS AND TOWN & COUNTRY SHOPPING CENTRE.
ERIC A. MACFADYEN
EV 5-3435 24 Hr. Service

VICTORIA REALTY LTD.
716 View St. EV 2-9145

HIGH LOCATION

Lovely, 3-bedroom home with living room, dining room, kitchen, gas stove included, oil heat. Only $9,000. Terms. K. Wright, EV 2-9409; H. Ware, EV 2-1461; or office, EV 2-9145.

FORESIGHT
IS ALL YOU NEED!

Commercially zoned older home located smack in a prime location on Esquimalt Road. Close to Head Street.

Asking Price
$12,950
GORDON STEVENSON—ANYTIME
382-9145 OR 385-1139

OWNER LEFT TOWN

Here is a real buy. A three-bedroom home with large living room, dining room and kitchen. Extra room partly constructed. Near all schools, including kindergarten, shopping centre and buses. This home must be sold. No reasonable offer refused. Low down payment. Please act fast. Call W. McMahon, GR 7-1455, or R. O. Ney, EV 4-5406.

OAK BAY—GONZALES

$16,900 — Very attractive, modern, stucco home, through hall, sun room; plus five interesting rooms. Wall-to-wall carpets. One floor plan with full high basement and an extra bedroom, O-O-M heating. Wide lot for boat and trailer. Spotless, A-1 condition inside and out. Clear title, or try your terms. Call Fred Marconi
EV 6-3941, Now
MARCONI REALTY 629 VIEW

COLWOOD
$16,300

New 3-bedroom Cathedral Entrance Home, 1,245 sq. ft. Large kitchen with lots of eating and Cabinet space. Full basement — O-O-M heat. Large carport.
Phone R. W. Rose,
EV 3-9884

LARGE, 3-BEDROOM HOME WITH 2 more up. Well-built solid home within walking distance of downtown. Full cement basement, O-O-M. New wiring, clean, vacant. $7,850. Terms. Call D. Wedman, EV 3-2420, EV 5-2458, Byron Price.

150 HOUSES FOR SALE

C. G. HEISTERMAN & CO. LTD.
Realtors since 1864

ST. CHARLES STREET
FAIRFIELD
$15,500

This spacious older bungalow in immaculate condition contains entrance hall leading to large living room with FP, separate dining room, modern kitchen with breakfast area. Thru hall leading to 3 good bedrooms. Powder room and 4-pce bathroom. New wiring, plumbing and auto oil furnace. Immediate possession. For appointment to view this exclusive listing call M. BLANNIN, eves. 385-1195.

LAKE HILL
$11,500—7 YEARS OLD

A very neat stucco bungalow on an extra large lot. Large living room, fireplace, oak floors. Cab. elec kitchen with dining area. Two bedrooms on main floor with one in full basement. O-O-M heat, drive-in garage. Immediate possession. To view call H. ATKEY, eves. 385-3502 or WM. RAVENHILL, eves. 382-9303.

HILLSIDE

An older well cared for home with lovely spacious living room (16x24). Two bedrooms and den. Bright kitchen, wired for range. Lot size 60'x240'. Asking $11,000. To view call MR. SCOTT eves. 383-0423.

1121 Blanshard St. 383-4161

GEORGE RANDALL LTD.

BEACH DRIVE
UPLANDS

On 6/10 acre. This home features all very large rooms—SEPARATE DINING ROOM, UTILITY, 3 BEDROOMS, 3 BATHROOMS, DOUBLE CARPORT. A quality, smooth-plaster home situated amongst Victoria's finest estates and residences. Hot water heat, no steps. For someone who wants location, space and good investment all in one, here is a unique opportunity in UPLANDS. Full Price $33,500. EXCLUSIVE. Allan Klenman, eves. EV 2-4693 or office EV 4-8109.

DUPLEX

Close to Beacon Hill Park, four rooms and bath down; 3 rooms and bath up. Upper suite fully furnished and rented at $70. Separate entrances, full basement with pkg. oil furnace. Separate garage. Asking $12,000. Terms. Call Bill Sudbury, GR 9-1906.

LOW DOWN PAYMENTS
2 HOMES

James Bay — 6 Rooms — $5,950.
Jubilee — 5 Rooms — $5,950.
Call Bill Sudbury, GR 9-1906.

RANDALLS LTD
737 Pandora EV 4-8109

WATERFRONT HOME
$21,900 TERMS

Masterbuilt and beautiful, this post and beam home is DE LUXE LIVING. Large PLATE GLASS WINDOWS overlook the sea and the FEATURE FIREPLACE IS TREMENDOUS. The kitchen has waterview from corner windows and an "L" SHAPED SUNDECK affords privacy. Bedroom, living and entrance have WALL-TO-WALL CARPETING. The 4-pce vanity bathroom is perfection. Down to a guest room with study area with separate entrance to seafront patio. This area includes extra plumbing, a utility workshop room, and just loads of storage.

Gray Lorenzen 652-1038
Colony Home Sales. 386-3231

BIG FAMILY?
IN-LAWS?
AND ONLY $2,450 DOWN

We have the home for you. Give us a call to show you the 5 bedrooms, 2 bathrooms (up and down) with separate entrances. A modern, attractive, comfortable, best built home. It is new with substantial NHA mortgage at 6¼% interest. Among new homes and close to all conveniences. Phone 386-6191. Kasapi Construction Co. Ltd., 2030 Douglas Street.

ST. PATRICK ST.
2 HOUSES ON 1 LOT
$24,500

Always rented. 3 bedrooms each. O-O-M heat. Full basements. Both have drive-in garage. Older home features living room, guest size dining room. Newer home: cosy child-living room, large cab. electric kitchen with eating area. Good terms available. For inspection call (Mrs. L. James) 383-1215 or 386-3231.
COLONY HOME SALES

BE WISE
GET $500

We guarantee $500 to be paid to you if you build this Winter plus more money gained when you deal direct with us, being the builders. Please call us to discuss details and give you a price and advice for your new home you wish to build or buy. Be the first to get the best.
KASAPI CONSTRUCTION CO. LTD.
2030 Douglas Street Ph. 386-6191

BEGINNER'S LUCK
GORDON HEAD
$10,500

2-Bedrooms, cozy living room, cabinet electric kitchen, OOM. Lovely large lot in this choice area, ideally suited for
YOUR FIRST HOME
Muriel Overton
Res. 385-2397 — Office 385-2458
Byron Price, 1314 Quadra.

LANSDOWNE SLOPE

Stucco bungalow with full basement. Spacious entrance hall; large LR with floor-to-ceiling fireplace; separate DR with built-in buffet; den with panelled walls and sundeck off; large kitchen with dining area; 2 large bedrooms; bathroom with vanity; w-w carpets in hall, LR, DR and den.
Basement has extra bedroom, bathroom, unfinished rumpus room, large workshop, laundry. Oil-O-Matic heating, drive-in garage. Price $24,600. Phone 388-7677. Principals only.

QUICK POSSESSION

Yes, you can have early occupancy of this 16-year-old 4-room stucco bungalow. Full high basement, oil heat, drive-in garage. Well located among modern homes and close to bus, schools and shopping. Good deep lot.
Price $11,500
Call L. Wilkins at 388-9413 or res. 383-4960.
FRASER BRISCOE
750 Pandora Ave.

GORDON HEAD

This 3-bedroom home is in new condition. Basement has a drive-in garage, laundry facilities and space for another room. Built 5 yrs ago on a quiet street. Landscaped lot with seclusion. Asking price $16,900. Clear title. For details please call LEO VAN DYK anytime. 385-2471. Johnston & Co.

VISTA HEIGHTS—$9,800.

4 or 5 bedrooms, living room, cab. elec. kitchen. Heavy wiring. Copper piping. Full basement. Oil pkg. heat. Spotless home. Fruit trees. Good location. Excellent buy at above price. To view, call STAN SAGE, 384-4347 of Johnston & Co., 385-2471.

NORTHRIDGE
647 VANALMAN ST.

By owner. N.H.A. 6¼%. One-year-old. Stucco-siding, cathedral entrance, full basement, 3 bedrooms; oil heat, electric kitchen. Immediate possession. For inspection and information phone 479-1123. Price $16,500.

150 HOUSES FOR SALE

TEAKWOOD-CEDAR SHELL DIST. $1,850 down payment, $100 monthly will buy 3 well-contained suites. Fridges and stoves included. Full basement, drive-in garage. On gas heat. Stucco exterior. Insulated. Parking pad all side. Sep. elec. meters for tenants. Owner pays heat and water. This is an exceptionally clean property and will move fast at the full price of only $15,950. To view call STAN SAGE, 384-4347, of Johnston & Co., 385-2471.

WHY PAY RENT?

ORDER YOUR NEW HOME NOW AND TAKE ADVANTAGE OF NOT ONLY BUYING DIRECT FROM THE BUILDER BUT OF THE WINTER WORKS BONUS OF $500.
REESON AND PINCH HOMES
Call Charles Morris,
479-3611 anytime.

MOREY & JOHNSTONE LTD.
1136 Gov't opposite Eaton's
388-4294 day or night

2½ ACRES

Cleared & fenced
2 bedroom FC basement home. All city conveniences. $16,500.00.
Call Del Hoegl, EV 5-9765
Fairfield Realty

CORDOVA BAY
3191 SAPPHIRE
BY BUILDER

Open for inspection 2-5 p.m. Sat. and Sun. A pleasing blend of shakes, white stucco and stone on a beautifully treed lot on a dead-end street. Close to schools, beach and shops. 3 bedrooms, 1,333 sq. ft. Many extras. Large sundeck, ceramic tile bath, etc. $18,950. 382-9576.

OAK BAY—3 BEDROOMS

REDUCED FROM $18,200 TO $17,000. Lot 62'x137', taxes $316. Extra bedroom in full cement basement. Drive-in garage. Finished-in rumpus room. Oil pkg. heat. Large living room. 11'x11' dining room. Hardwood floors. Cabinet elec. kitchen. Plumbed for washer. Wired for dryer. Lane at rear. To view, call STAN SAGE, 384-4347, of Johnston & Co., 385-2471.

FAIRFIELD—$7,900

Attractive, clean and cosy little 2-bedroom home. Full basement, lovely, large valuable lot. Separate garage. Nice location near sea and Beacon Hill Park. A lot could be done with this neat looking little place. Call HELEN WEBB, 385-2471, Johnston & Co., res. 477-3095.

151 COUNTRY HOMES AND PROPERTIES

3.49 ACRES—DEEP COVE
VLA POSSIBILITIES

This one-year-old home is situated on a 1.25-acre plot with another 1.24-acre and 1.01-acre plot adjacent and the entire property has frontage on three roads. With acreage at $3,000 minimum in this area, who could you get a 3-bedroom, 2-bathroom full basement home with over 1,850 sq. ft. of space at the new low price of $19,950? (the owner is desperate and will not turn down any reasonable offer). Incidentally, he will sell all or part of the holding. The water line is at adjacent property. F. WILLS, 388-4271, J. H. Whittome & Co. Ltd.
(P.S.: "I have other acreages for sale" too.)

SAANICH PENINSULA

1. Older 3-bedrm home situated high on a hilltop with 1 acre of trees. Family size living rm with fireplace and w/w carpet. Lge cab kitchen, 4-pce bath, sep garage. Price $17,500—terms.
2. Lovely 2-bedrm home on a lge fenced lot, ½ blk to marinas. Lge LR with fireplace, HW floors, cab kitchen, full basement, O-O-M heat. Price $11,500—terms.
3. Older 2-BR home on 1 acre of treed property, full basement, O-O-M heat. Price $16,000—terms.

To view any of the above, call anytime.
EV 5-3435 Al Vickers 652-2266
P. R. BROWN & SONS LTD.

RETIREMENT HOME
in Sidney

Brand new all-electric home. 2 bedrooms, hardwood floors, no steps. Terms available. $12,900
GORDON HULME LTD.
Sidney 656-1154

METCHOSIN

Over 36 acres of seclusion with large 4-bedrm house. Asking price $28,500. To view call Fred Zelon, EV 2-8117 or EV 6-1005. Newstead Realty Ltd.

Your Brentwood Realtor
Price Davies Agencies
652-1412 652-1893

152 WATERFRONT PROPERTIES

IMMACULATE HOME

Undoubtedly this is one of the nicest waterfront settings you can find. The two-bedroom home with a spare bed-sitting room and its fireplace in the spotless basement is most suitable for retirement. The lot is beautifully landscaped and faces over an interesting waterway to the adjacent islands and Mt. Baker beyond. The beach is clean and most accessible with fishing at your door. The two lots give you 100' on the water, which is selling as high as $120 a foot in this area. The six-year-old home is most easy to maintain with its stucco finish and enclosed carport. Price $26,000. This type of listing is a rarity so phone now. F. WILLS, 388-4271, J. H. Whittome & Co. Ltd.

UNIQUE WATERFRONT ESTATE

Twenty-four miles from Victoria. 15 acres of cleared arable land sloping gently to 1,000 fet of beautiful beaches and natural boat basin. Good home, barn and outbuildings. Fabulous views. Plentiful water supply. Property has been in one ownership for over forty years, has unlimited development potential and offers a rare opportunity to invest or acquire an outstanding private estate.

NOW OFFERED AT $35,000
P. G. JACKSON REAL ESTATE
631 FORT ST., EV 2-0832 ANYTIME

OVER 350 FT. OF WATERFRONT
SHAWNIGAN LAKE

The proud owners of these valuable 2 acres which have potential subdivision possibilities must sell. This choice waterfront property offers treed seclusion. Completely renovated year-round ranch home features 3 bedrms, spacious living room with fireplace, separate dining room and modern electric cabinet kitchen. O-O-M heat. Low taxes. Act quickly. Terms available.
ASKING $28,000
Robert Mikitka 386-7521 anytime.
BOORMAN INVESTMENT CO. LTD.

MODERN—SECLUDED

The perfect retirement home for the couple who want to live on the waterfront yet have seclusion to assure privacy and tranquility. The property is almost a half-acre with 180' waterfrontage. There is no garden to maintain but there is a paved driveway and a small cove for a boathouse. The house is only 3 yrs. old, spacious with 2 BR's and custom-built with many extras. Price $39,500. To obtain more details call WILF DAVIS, 388-4271, J. H. Whittome & Co. Limited, or Res. 658-5276.

FISHERMEN — YACHTSMEN

GOOD ANCHORAGE — 4.87 Acres. Secluded, with beach frontage on Juan de Fuca. Tudor Cottage with views. A RARE FIND. Price $20,000. McCandless Realty, 830 Fort St., EV 3-6111. Eves. Mr. Newton-White EV 2-6370, Mrs. Ramsdale, EV 4-9855.

1 BEACH LOT, TREES, GENTLE slope, facing southeast. Phone 231 Thetis Island, A. B. Hunter, Thetis Island, B.C.

152 WATERFRONT PROPERTIES

SEE BEAUTIFUL PIERS ISLAND 138 Acres—130 acres donated to property owners—Parkland cannot be subdivided—25 minutes from Victoria, less than 1 mile to water from Swartz Bay. 17 beaches—3 miles of waterfront. Lot owners recipient every profession imaginable. 11 lots now available, approx. 100 ft. water frontage and ½ an acre. Easy flexible terms—from $3,150 to $4,500. Discount for cash. Free transportation for interested buyers. For brochures and further information, phone FRASER BISCOE, office 382-9413; residence 382-1326.
750 Pandora

SECLUDED WATERFRONT

Secure for yourself a well-treed lot of 1.08 acres in an exclusive area and enjoy a fabulous view of Satellite Channel. $10,500, terms if necessary. Call Lorne Atkins, 383-7174; res., EV 4-6617.
F. N. CABELDU LTD.

HIGH SEA FRONTAGE

Near Cowichan Head in Central Saanich. Four acres facing east, secluded. Price $13,500. View by appointment only with WILF DAVIS, 388-4271 or Res. 658-5276.
J. H. Whittome & Co. Ltd.

153 WANTED TO BUY HOUSES

PRIVATE HOME SELLERS

HOW TO SUCCEED IN SELLING YOUR HOME

1) BE HONEST. Don't conceal defects. You'll gain the prospect's confidence and he'll be inclined to do business with you.

2) BE OBJECTIVE. Put yourself in the prospect's shoes. Are you aware of his needs? KNOW the adaptability of your home through alteration or addition and its cost.

3) BE INFORMED. Above all know the mortgage field. Two-thirds of selling homes is financing them. There are probably 6 ways of financing your home catering to all down payments. Know them or a qualified buyer will slip through your fingers.

4) OR JUST RELAX! Real Estate Brokers are successful in selling homes. So—if you really want to sell, but just don't have the time, experience or specialized training to do it yourself, let your Broker sell it for you. You'll get top dollar, plus the quickest sale possible, without any aggravation, strain or pressure on yourself by calling:

BYRON BISHOP
385-7761 or 382-6895
D. F. Hanley Agencies Ltd.

LISTING!!!!!!

I nvite JOHN JAMES
S ee JOHN JAMES
T ell JOHN JAMES
I nstruct JOHN JAMES
N ominate JOHN JAMES
G et JOHN JAMES

Whichever way you do it it will result in a sale of your property for you.

Call JOHN JAMES
EV 2-2157 now.
WESTERN HOMES LTD.

IT'S THE SEASON FOR WILD PROMISES

(But I'm no politician so I won't exaggerate.)
My promises are as follows:
1. To appraise your home realistically.
2. To advise you of its saleability.
3. To give fast action and full advertising.

VOTE "YES"
to sell your home

ELECT Mr. Clover — D. F. Hanley Agencies Ltd. — to serve you better.
These promises CAN and WILL be kept.
PHONE 385-7761 or Res. 385-8008
D. F. HANLEY AGENCIES LTD.

Widow and Daughter

Are in need of a spacious two-bedroom home with a dining room, with or without basement. The living room must be large with a fireplace — REASON — my client wishes to keep all her large furniture. Price — up to $12,000 to $13,000. Please help! I have shown her everything that is available. Call BEVERLEY QUINN, EV 2-8117 or 388-5042.
Newstead Realty Ltd.

HELP!

We have just sold our home for cash and would like to purchase a 3 or 4-bedroom house with a ½ acre or more, anywhere between Cadboro Bay and Cordova Bay. Price range up to $22,000 cash. If your home qualifies and you may be interesting in selling, please call my agent, Mr. B. Lawless at EV 2-7276.
Town & Country Realty Ltd.

"CASH MONEY FOR YOUR HOME"

Genuine retired couple from Sask., want 2-BR. basement home near Oliphant, or any good street in Fairfield. Up to $13,000 cash.
Marie Malbon, 478-6907
Colony Home Sales, 386-3231

HELP!!

½ acre-1½ acres. Modern 2-3 BRs. Good living room and big kitchen. Rural surroundings. Up to ten miles from town. IF YOU ARE INTERESTED IN SELLING A HOME TO THIS DESCRIPTION, PLEASE PHONE ME. BILL TYSON, 388-4271, J. H. Whittome & Co. Limited.

URGENT

V.L.A. client—all cash—needs ½ acre or more with modern 3- or 4-bedroom, basement home, close to schools. $20,000 to $25,000.
"CALL ERNIE WEED
I'M IN
REAL ESTATE NEED"
386-1368 or 385-5014
Taylor Spittal Ltd.

RETIRED COUPLE

Retired couple require a 2-bedrm. home with full basement and vegetable garden area in Oak Bay, Fairfield or any good district. They are prepared to purchase immediately for cash in the $10,000-$12,000 price range.
M. E. BRAITHWAITE,
384-9305, 382-7645
FINANCIAL SURVEY LTD.

!! SOLD OUT !!

All my listings have been Sold and I have BUYERS waiting for 2 and 3-bedroom homes in any good district from $7,000 to $20,000. Call NOW.
Mr. CLARKE for Fast Service,
EV 2-2101; Res. GR 7-6510,
Harry Foster Ltd.

NAVY TRANSFER

Wanted, 2- or 3-bedroom near-new home with full high basement — in any good area. Genuine buyer, living in a motel. Urgent, please phone Mrs. J. Waldron, GR 9-7363; Colony Home Sales, 386-3231.

NO IFS, ANDS OR BUTS—I WILL make a cash offer on your RENTABLE home regardless of condition or location. Phone my agent, Mr. Hodgson at EV 5-8563 or EV 2-8417 today for fast action. Newstead Realty Ltd.

FOR A PARTICULAR CLIENT, A modern ranch-style house with 2 BR (plus den—if possible) preferably with built-ins, located in Upper Lansdowne, Uplands or Oak Bay. Up to $30,000. Call WILF DAVIS, 388-4271, J. H. Whittome & Co. Ltd.

GOOD CLEAN 2-BEDROOM RETIREMENT home in convenient area required for cash buyer. J. Moore, EV 6-2996 Island Homes Ltd.

153 WANTED TO BUY HOUSES

I NEED A RUN DOWN PROPERTY that really needs work! You should have seen the monster that I successfully sold and for the full asking figure. I specialize in the impossible. If you are tired of trying to sell your little problem, call in the expert on difficult listings. Please call Bill STROTHERS, EV 2-2101 or 658-5265 eves.
HARRY FOSTER LTD.

2 OR 3 BEDROOMS

Several clients requesting 2 or 3 bedroom homes in nice districts and close to schools. All have good size down payments.
Mr. Clare Belcher
EV 4-9335 Res. EV 2-2848
A. BERNARD & CO. LTD.

URGENTLY REQUIRED

WOODBURN AVENUE DISTRICT 3-bedroom home, 2 bathrooms, full basement, price range $25,000-$30,000.
NORMAN L. ROSS 385-3411
KER & STEPHENSON Ltd.

URGENTLY WANTED

If earnestly require property, with or without a home, in North, Central or South Saanich to show to my many bona fide clients who want to purchase. Please phone Ron Sedger at Newstead Realty Ltd., 382-8117 or eves 479-3673 anytime.

$10,000 TO $11,000 CASH. RETIRED couple require 2-bedroom modern home (with or without basement) in Gyadra, Gorge or good residential area. Please call Herb Hodgson, EV 2-2101, res. EV 2-3835. Harry Foster Ltd.

WANTED — ATTRACTIVE, LARGE, older-type home. Must be treed lot on quiet street, in good district, northwest side of town. Condition not important. Principals only. J. C. Postle, GR 7-3728.

I WILL BUY YOUR 2 OR 3-BEDROOM home immediately for cash, if it's suitable for rental purposes. For fast action, call my agent, Ellwood Nault at Newstead Realty Ltd., EV 2-8117, anytime.

WANTED

Older homes (any condition), lots and acreage. Write giving full information to Victoria Press, Box 179.

WANTED URGENTLY — SMALL homes for cash or terms. Any condition or location considered. Please call Ted Graves at EV 5-1448 or EV 2-5513. Gardner Agencies Ltd.

WANTED FOR RETIRED COUPLE revenue property with 3 room accommodation for owner up to $30,000. Phone C. H. HOLLAND REALTOR, EV 5-0824 or EV 4-7655.

154 PROPERTY FOR SALE

ESQUIMALT BUILDING LOT

Beautiful building site with several mature trees. NHA approved, on sewer and city water. Situated on a quiet cul-de-sac in an area of newer homes.
FULL PRICE — $4,000.
For further details call Stan Eakin EV 4-8126 or 479-5818
Pemberton Holmes Ltd.

504 ACRES

of beautiful land. Would make an excellent sub-division, ranch or speculation. Owners will consider mortgage paper or apartments, etc., as down payment or payment in full. Excellent opportunity for potential catipal gain in the next 3 or 4 years. Call J. D. SMITH, EV 5-6741 or eves. EV 3-5884. Northwestern Securities Ltd.

GORDON HEAD

One only—choice Building Lot on sewer. Suitable N.H.A.
$4,000
Build now and obtain $500 winter works subsidy.
ARCHIE GREENE
EV 4-8126 EV 5-0795
PEMBERTON, HOLMES LTD.

CENTRAL SAANICH SUBDIVISION

13-lot approved subdivision. Nice sloping view property. Mostly cleared. Approximately 600-ft. road frontage on city water. Contact Ken Jensen, ISLAND HOMES LTD., 386-2996 or 386-6208.

ESQUIMALT SEWERED LOT

High location at dead end, open view. $3,200.00.
Lew Moillet
382-7276 Building Consultant 658-5275
Town & Country Realty Ltd.

SEA VIEW LOT

Why not have the best when it costs so little more. A real snap at $5,250. Can be bought for $1,000 down. Call CHARLOTTE BACON, EV 5-6741 or Res. 383-1809.
Northwestern Securities Ltd.

VIEW ROYAL

Build your own home on this lovely, cleared lot in a low tax area. Asking only $2,800, on terms. For further information please call JESSE McGRATH, EV 5-6741, Northwestern Securities.

FOR SALE
2 LARGE LOTS ON SEWER
CORNER OF
CLOVERDALE - SAVANNAH
Enquiries to P.O. Box 2288 Duncan, or phone Duncan 746-6552. Terms can be arranged.

ESQUIMALT
Fully Serviced Lots — 3 Only
NEIL A. FRASER
383-9843 750 Pandora Ave.

ESQUIMALT N.H.A. APPROVED lot nicely treed, $4,000. 383-4651 or EV 3-0632.
J. W. O'REILLY

$500 DOWN AND $35 A MONTH, buys 2.11 acres. On Stevens Road. All offers invited. 658-8257.

LOT. MARIGOLD DIST. 66 x 136, $1,500, 500 down. F. Hully EV 3-9318 or EV 2-9981. C. N. Montague Co.

SEWERED LOT
Good buy, 50' x 120', $1,700. Phone Bitterman, EV 8-4294.

APARTMENT LOT 100 x 133. GOOD area $30,000. Byron Price EV 5-3458, 1314 Quadra.

LOT 64' BY 120' ON CHAMBERLAIN, $3400. 385-2265.

155 PROPERTY WANTED

CASH FOR YOUR ACREAGE OR LOTS
We promise business if the price is right. Phone Kasapi Construction, 386-6191.

WANTED BUILDING LOTS AND ACREAGE. CALL E. J. BUTLER, EV 5-4193, ANYTIME.
OLYMPIC HOMES LTD.

WANTED APARTMENT SITE IN good location in the city. Phone Kasapi Construction Co. Ltd., 386-6191.

CASH NOW FOR LOTS.
Gilmour Const., GR 7-1606.

LOTS, SAANICH OR VIEW ROYAL area. GR 9-5236.

156 ACREAGE FOR SALE AND WANTED

CORDOVA HEIGHTS
2 ACRES

Here is an excellent opportunity for you to invest in choice acreage in one of our developments. 2 acres in cherry trees and other fruit, offered on very reasonable terms.
FULL PRICE $7,000
Call Ken Bailey EV 2-8117 or 658-8268 Newstead Realty Ltd.

WANTED

ACREAGE — ALL TYPES, LARGE OR SMALL, WITH OR WITHOUT HOME — FARM, LOTS, etc. Quick service. Call GEORGE CHAS. or FRED BERGMAN, EV 5-6741.
Northwestern Securities Ltd.

TWO HUNDRED ACRES

Glen Lake-Metchosin area. Interesting views and/or seclusion. Full price $100,000. Ruth E. Hutcheson, EV 4-9315. Gil 5-3536. C. N. Montague Co. Ltd.

METCHOSIN — ROCKY POINT. 2 acres treed with gentle slope. $2,000 cash. Call Herb Hodgson, EV 2-2101 res. EV 2-3835. Harry Foster Ltd.

$100 DOWN, $100 A MONTH
Three acres, Metchosin. City water, paved road. Owner, Chemainus, 246-3831.

CASH FOR ACREAGE ADJACENT to Sewer. Fasani Const. 386-5191.

157 COMMERCIAL PROPERTIES

APT. BLOCK SITE

Walking distance. Corner property, on bus line; 24,460 sq. ft.; $36,200, low down payment handles. Ph. re amenities with this property. Ph. Bitterman 388-4294.
Morey & Johnstone Ltd.

COMMERCIAL LOT ON SHELBOURNE. EV 5-8113, 478-6742.

158 FARMS FOR SALE AND WANTED

DAIRY FARM

Large, modern, loose housing milk factory, 200 acres, full line modern machinery and equipment, $5,000 per month milk income plus calf crop from 120 head Holsteins. Asking only $120,000 on excellent terms. This is an example of one of my many choice farm listings. JACK BAILEY specializes in agricultural and industrial properties. Call 746-6589 in Duncan or 385-6741 for details and appointments to view.

20 acres. Comfortable 2-bedroom home. Large orchard, 4 barns, tons of water. Ideally suited and located for small mixed farming or mink ranch. $16,000 on terms. Phone JACK BAILEY, EV 5-6741 or 746-6589 in Duncan. Northwestern Securities Ltd.

ATTENTION, POTATO GROWERS!
DUNCAN FARM

If you have the bug and contemplate a move up island then read on. Estate style farm, 210 acres of privacy and seclusion. 12-room Tudor-type home, 30 acres plus of black peat soil, 30 acres of upland hay, unlimited water. Scenic lake and mountain views. A Stanchion barn, four cottages, poultry runs, timber—you name it! Excellent, 5 per cent financing and a real opportunity for capital gain at $65,000. Herd and quota available. Terms. Please call Wayne Griffith, 746-5172 or eves. 746-6275.
Dickies of Duncan
"We Sell the Island"
H. W. Dickie Limited

BRENTWOOD
30-ACRE FARM

EXCELLENT HOLDING PROPERTY.
Large 3-bedroom house, barn and other outbuildings. Frontage on two roads. Land is all fenced, on a gentle slope. Presently operated as dairy farm. Owner will consider a house as part down payment. Asking price $50,000. To view call
FRED ZELON
EV 2-8117 EV 6-1005
Newstead Realty Ltd.

159 GULF ISLANDS PROPERTIES

SALT SPRING ISLAND

167' waterfront, ¾ acre on good road, nicely treed, serviced with power and water, on harbour, close to ferry and 5 min. drive to shopping. The ideal location for a retirement home by the sea in a pleasant area. Only $5,500, 10% down and $55 per month. Hurry—This won't last. Contact Jim Spencer.

SALT SPRING LANDS LTD.
Ganges, B.C., Phone 537-5515 or 537-2154.

SALT SPRING ISLAND

Prompt, convenient real estate service available for Salt Spring and the other Gulf Islands, through DOUGLAS HAWKES LTD., 817-A Fort Street. Please contact Howard Byron, telephone 384-7128 (or res., Ganges 537-2054).

SALT SPRING LANDS LTD.
Largest Gulf Island Realtor
Established 1928
Box 69, Ganges — Phone 537-5513

MISCELLANEOUS

ARTICLES FOR SALE

PHONE DIRECT 386-2121 TO PLACE YOUR CLASSIFIED AD

HOME GARDEN

Long-Term Planning Crucial Near Winter

By JACK BEASTALL

Successful gardening depends very much on preparations made well in advance, and at this time of year it is wise to anticipate some of the things that may be needed during winter.


Jack

One thing that is always difficult to find after the beginning of November is some dry compost to sprinkle around plants which have been heaved by frost, or washed out of the soil by heavy rain.

Some gardeners will have a compost pile ready for use and this should now be covered to prevent saturation by fall rains.

Others may have to dig to the bottom of a half-rotted heap to find material that is decomposed enough to use.

Such material should be removed from the heap, put through a coarse screen and then stored in a convenient place.

While in storage the soil should never be allowed to become dust dry because all life would then be exterminated. Some moisture must be maintained at all times to keep the soil organisms alive.

If a warm place can be found, around 45 deg. F., bacterial activity will continue, but this is not essential.

Soil can be stored in a box, or tub, left outdoors but covered with a sheet of plastic, or it can be placed in an open shed or carport.

As long as it is kept reasonably damp and readily accessible, it will prove a boon to have on hand. Quite often it means the saving of a precious plant that would otherwise succumb to some unexpected winter condition.

Martin Backs Thant Stand On Chinese

HALIFAX (CP) — External Affairs Minister Martin said today Canada will support Red China's admission to the United Nations only if Peking displays a willingness to negotiate peaceful settlements to Indochinese conflicts.

Mr. Martin told a press conference the UN must have universal membership and he supports Secretary - General U Thant's efforts in this regard.

"Certainly the world organization must be universal," but first Peking must abandon attempts to set up a competing body and be willing to sit down to talks, he said.

A vote by Canada to admit Communist China to the UN would not necessarily mean recognition of the regime.

"Outer Mongolia was admitted to the United Nations three years ago, but we did not recognize her until last year."

'Routine Story,' Says Magistrate, 2 Minors Fined

Magistrate William Ostler heard an old familiar story in central court Wednesday.

And he said "I don't believe it."

Two minors who pleaded guilty to unlawful possession of liquor told the magistrate that a man bought the liquor for them at a liquor store and they did not know his identity.

Magistrate Ostler said this is now the "routine story" given by minors. He said, "Everyone says it . . . I don't believe it."

The magistrate suggested police keep a close watch on liquor stores. He imposed $35 fines on Patrick Lindseth, 435 Richmond, and Stanley Emerick, 1140 Queens.

Emerick, 20, was caught with a bottle of whisky at the White Spot Restaurant, and Lindseth, 19, was found in possession of two bottles of wine on the grounds of University of Victoria.

Bodies Recovered

TOBERMORY, Ont. (CP)—The bodies of four Toronto underwater photographers missing from here since Saturday were recovered Wednesday in Lake Huron off the Bruce Peninsula.

Minor Soccer Schedule

SATURDAY

10:30 a.m. — Division VII (A), Boys Club vs. Public Service, Queens Park; Gorge Canadians vs. Lake Hill Sotto, Hampton Park; View Royal Firefighters vs. Quiggs Builders, View Royal; Gorge vs. Marine Services, Hampton Park.

10:30—Division VII (B), Boys Club vs. Evening Optimists, Pemberton Park; Whyte's vs. Cosmopolitan Royals, Beacon Hill Park; Oak Bay Optimists vs. Peninsula Tigers, Windsor Park; Lake Hill vs. Gorge United, Reynolds Park, Esquimalt Kickers—bye.

10:30 — Division VI, Boys Club vs. Saanich Employees, Central Junior High School; Evening Optimists vs. Langford Moose, Carnarvon Park; Peninsula Aces vs. Eagles, Sidney; Gorge vs. Britannia Legion, Hampton Park; Gordon Head Shell vs. Gorge Canadians, Majestic Park; Prospect Lake vs. Ruby Road Esso, Royal Oak.

12:30 p.m.—Division V, Boys Club vs. Peninsula Flyers, Central Junior High School; Lake Hill vs. Oak Bay Optimists, Gordon Head; Whyte's vs. Oddfellows, Hollywood Park; Gorge Canadians vs. University Realty, Hampton Park; Esquimalt Legion vs. Gorge, Esquimalt High School; Evening Optimists—bye.

12:30 p.m. — Division IV, Esquimalt Meat Market vs. Machinists, Bullen Park; Modern BA vs. Trafalgar Legion, Royal Oak; Firefighters vs. Lakehill, Carnarvon Park; Pro Pats vs. Oak Bay Optimists, Majestic Park, Gorge—bye.

12:30 p.m. — Division III, Oak Bay Optimists vs. Parker Johnson, Windsor Park; Evening Optimists vs. Sidney Legion, Beacon Hill Park; Gorge Canadians vs. Lansdowne, Hampton Park; Lakehill vs. Gorge, Reynolds Park.

SUNDAY

12:30 p.m.—Division I, Cosmopolitan Royals vs.

LONG NIGHT FOR VILLAGE

VARESE, Italy (AP) — The long winter night began Tuesday night for the village of Cremanaga. It won't see the sun again for 3½ months. The village on the Italian-Swiss frontier is in a deep valley whose western cliffs cut off the low winter sun from late October until mid-February. Most of the 509 villagers move up the valley to a section where the mountains are lower and the sun shines in.

ELECTION TRAIL

Songs, Jokes Part of Show At NDP Meet

New Democratic Party campaigners plan to back up their star attraction with some foot-stampin' music, tonight.

National party leader T. C. Douglas and other speakers won't take the stage at the Royal until 8 p.m. But doors will open at 7 p.m. and in the interim there are plans to keep the crowd mellow.

As soon as there's a "house" say the organizers, colored folk singer Jimmy Johnson and his accompanist Harry Aoki will take over. Later there will be community singing with song sheets provided.

There are no reserved seats and party officials anticipate a capacity crowd.

Those not politically minded who just want to be entertained will find Mr. Douglas also can keep listeners laughing. Line for line, say reporters who have covered his speeches, he tells more jokes than any other politician in the business.

Mr. Douglas was to arrive at Victoria airport at 12:25 p.m. He was to address Uvic students at 2 and attend a press conference at 3:30 p.m.

Provincial leader of the NDP Robert Strachan will chair the meeting tonight. All Island NDP candidates will be present.

★ ★ ★

Victoria Social Credit candidate Frank Hunter is coffee partying tonight and next week but Friday night he'll drop the dignified mien of the man who made a career as Victoria's city clerk.

Friday it's a hootennany at party headquarters in the old Y building. Guests and entertainers are Uvic students who will bring their instruments and music in exchange for coffee and donuts.

Public Works Minister W. N. Chant, through illness, has had to cancel an appearance at a public meeting at headquarters Friday—but the meeting will be held anyway.

The Socreds have signed up the Hometowners to add musical spice to the Premier Bennett meeting Wednesday.

Liberal candidate Dave Groos holds a coffee klatch tonight at Colonial Inn. Tuesday he speaks to a public meeting at 8 p.m. at Sir James Douglas School annex and Thursday he speaks at 8 p.m. at War Amputees' Hall.

Saturday Mr. Groos will sell hotdogs at a non-political bazaar at Norfolk House School which three of his daughters attend.

★ ★ ★

Victoria Conservative candidate Clifford Waite starts a campaign for the workingmen's vote Friday. He'll be up with the birds and will take station at the gates of various local shipyards and HMC Dockyard then and during next week to shake hands and chat with work-bound employees.

Tonight he speaks at Boilermakers' Hall, 802 Esquimalt Road. Monday his meeting is at War Amputees' Hall and next Thursday at Norway House. Friday, Nov. 5 he speaks at Seamen's Hall. All meetings are set for 8 p.m.

★ ★ ★

Esquimalt-Saanich Liberal campaigners wonder whether Victoria Socred candidate Hunter plans to run in their riding too. They report Hunter campaign posters have appeared on Gorge Road at Heath and at Harriet, well inside the bounds of the wrong riding.

★ ★ ★

Tonight at 8:30 p.m., Esquimalt-Saanich Liberal candidate Jim Gorst will speak at McMorran's Seaview Room, Cordova Bay. Wednesday at 8 p.m. he'll be at Mill Bay Community Hall and Thursday at 8 p.m. at Sooke Community Hall.

★ ★ ★

Edward Milne Junior-Senior Secondary School is planning a mock election — but with real politicians making the speeches. Each room will be a constituency and candidates will be nominated by students. But the school is contacting the real candidates for Esquimalt-Saanich to ask them to speak. NDP candidate Len Stephenson has promised to make himself available. Others have still to reply.

★ ★ ★

The Victoria all-candidate meeting planned for Wednesday has been definitely cancelled but Esquimalt-Saanich candidates are all expected to appear at a joint meeting at Sidney Monday at 8 p.m. in the K of P Hall.

DESERVES NOTHING BUT SCORN

Show-Off Most Dangerous Driver

Indianapolis veteran Bob Harkey this week is talking traffic safety to city high school students. His visit here is sponsored by the Times and the Champion Spark Plug Co.

By BOB HARKEY
(Fourth of a series)

We have talked about the gabby driver, the slow driver and the slovenly fellow who drives like an accident going some place to happen, but in my book the most dangerous person on the road, one whose driver's licence should be lifted for a long stretch on first offence, is the show-off.

I'm not talking particularly about the teen-ager. We have show-offs of all ages and the older they are the heavier should be the sentence. You have seen them. They pull away from the curb with screeching rubber leaving a smoke screen worthy of war combatants. They weave in and out of high speed traffic, sometimes on two wheels. They tailgate. Nearly every action while they are behind the wheel of a car is dangerous.


Harkey

No matter what their age, any competent psychiatrist would immediately classify them mental juveniles. And there is no place on our highways today for that type of driver. Unfortunately, when they are involved in accidents, as they must be at some time or another, it generally is the innocent party, caught in an inescapable trap who is seriously or fatally injured.

The courts of the land are showing no mercy to the adult show-off who compounds his offensive driver habits with liquor. And in the last few years they are taking a sterner look at the tire burner (creating a disturbance), the lane weaver (driving without due regard) and any other driver who attracts attention in some manner outside the normal driving rules.

Actually these people are in a minority and I have often thought their actions are the fault of the majority. When people pay attention, yes, even condone unorthodox car handling, they encourage the show-off to do it again.

★ ★ ★

Instead, if that same majority would condemn, even to the point of calling the attention of law enforcement people to these law scoffing motorists, they would be doing the entire community a service.

The Plymouth sports car I drive on the Champion Highway Safety program carries lettering identifying me as an Indianapolis race driver. Quite often, as I sit wating for a light to change I am challenged by some show-off. He deserves and gets nothing but scorn from me. I know one thing. He's the first fellow who would flunk a driver's test at the Indianapolis Motor Speedway.

Three Warships On Firing Practice

Three Pacific command ships will be conducting firing practice Monday, Tuesday, Thursday adn Friday of next week six miles offshore between Otter Point and Magdalena Point.

The warships are the destroyer-escort HMCS Mackenzie and the ocean escorts HMCS Beacon Hill and HMCS Sussex-vale.



TAKING A TIP from the top is motor vehicles superintendent Ray Hadfield. To show no-one's ever too good to learn, Mr. Hadfield went back to school Wednesday to learn about car safety. Strapping him in during a demonstration at Esquimalt Senior Secondary School is Indianapolis driver Bob Harkey.

TORY URGES BUILDING TAX ABOLITION

DUNCAN — A Conservative government would abolish the 11 per cent federal sales tax on building materials, said George Chatterton in Duncan Wednesday night.

The Tory member for Esquimalt-Saanich in the last parliament said his party would also allow up to $500 of local property tax to be deducted from a person's income tax.

A third party plank, said Mr. Chatterton, would be allowance of NHA loans for buying or selling older homes.

Speaking in support of Walter Matthews, Conservative candidate for Cowichan-Newcastle-The Islands, Mr. Chatterton said a Conservative administration would keep the West Coast shipbuilding industry strong.

Only at
SUBURBAN
3377 DOUGLAS at SAANICH RD. EV 6-6131
FORD FACTORY CREDIT!
SEABOARD SICKNESS AND ACCIDENT COVERAGE!
FAMILY PLANNED BUDGET PLANS, TAILORED FOR YOU!
NO DOWN PAYMENT PLANS IF YOU WISH!
SEASONAL SKIP PAYMENT PLANS FOR FARMERS, LOGGERS, FISHERMEN

Newspaper Advertising Stimulates Buying

PICKETING BANNED

Labor Dispute Ends At B.C. Hydro Dams

VANCOUVER (CP) — Labor disputes affecting B.C. Hydro and Power Authority dams under construction on the Arrow Lakes and Duncan Lake have been settled, a spokesman for the authority said Wednesday.

Work is continuing as normal, the spokesman said, following the firing of 13 men at the High Arrow site and the issuing of a court order restraining the oil workers union which picketed Duncan Lake.

"We don't anticipate any more trouble," the spokesman said.

Six picketers shut down construction on the $17,000,000 Duncan Lake project Tuesday because the Oil, Chemical and Atomic Workers' International Union (CLC) objected to B.C. Hydro using products from the strike-bound British American Oil Co.

The injunction bans the union from picketing at any of the province's power projects.

B.C. Hydro told the court there is no strike at the project and the per-day loss at Duncan Lake and at the Mica Creek project—where it was feared the picketing might spread—could total "substantially higher" than $65,000.

The Duncan dam, a joint U.S.-Canada project, must be completed by April, 1968. If it is not completed by that date, the daily loss in downstream benefits and flood control payments will be up to $25,000.

The court was told Red Star Petroleum Ltd., a subsidiary of B.C. Hydro, is under contract with the power authority to supply petroleum products to the Duncan and Mica projects. Red Star was under contract with BA to provide the products.

British American makes the deliveries in its own tank trucks to the Duncan job, the court was told.

The Hydro spokesman said the "almost 700" men employed at Arrow Lake were at work Wednesday — allaying fears they would walk off their jobs in sympathy for the 13 men who were fired Tuesday.

"The 13 men violated the no-strike agreement between Hydro and the unions by not going to work and were therefore fired," he said.

NO ALTERNATIVE

"A thing like this should be handled by a regular grievance committee. When the men refused to work there was no alternative except to fire them."

The men, all boat crew members, are paid for eight hours work daily and wanted parity with Internatinal Union of Operating Engineers (AFL-CIO) members who are paid portal to portal and for nine hours work daily.

The hydro spokesman said work on barges placing fill on the river bottom to level contours had been halted with the firing of the 13 men. He said that "minor" phase of the operation would resume when new men were hired.

He said the main work is continuing and the authority has "no indication" of any future problems.

French Envoy To Give Awards

Annual awards of the French government to University of Victoria undergraduate students will be presented Friday by Francois Leduc, French ambassador to Canada.

Winners are Terry Gail Guernsey of Victoria, a third year student who won the French government medal for high academic standing; Leonard Schmidt, of Osoyoos, a second year student who won a book prize for his standing; and Pauline Owens, winner of a second book prize who is now taking post-graduate studies in France.

Harbor Master Criticizes B.C. Ministers

VANCOUVER (CP)—Vancouver's harbor master Wednesday accused one provincial minister of irresponsible misinformation and said charges of another were based on ignorance.

Capt. B. D. L. Johnson in an interview strongly criticized Education Minister Peterson and Trade Minister Loffmark for their attack on Vancouver harbor operations.

Mr. Loffmark charged the harbor is being throttled by lack of foresight, inability to plan and the refusal of the federal government to invest in facilities.

Mr. Peterson said the port's facilities are a disgrace and suggested the provincial government be given jurisdiction over the harbor.

Both charges were made in federal election meetings.

UNFAMILIAR

Capt. Johnson said Mr. Peterson has shown himself to be unfamiliar with the port.

"I think the statement by Mr. Peterson is one of the most irresponsible pieces of misinformation I have ever run across."

He said the port handles more dry cargo than any other on the Pacific coast of the United States and Canada.

He said facilities, far from being inadequate, enable the port to compete with any three others on the coast for cargo handling.

MATTER OF ECONOMICS

Mr. Loffmark had remarked that wharfage dues are double those of any other Canadian port. He charged there is gross discrimination against Vancouver in the levying of rates that are more than those levied in eastern Canada, making the city a more expensive port to ship from.

Capt. Johnson said it is true Vancouver charges more per ton for all shipping than other ports. But the charge was only levied on the first five times a ship enters port each year, all other entries being free. Thus regular callers to the port benefitted.

It was correct that it was cheaper to ship goods from trans-Pacific ports to Montreal than to Vancouver. But that was largely a matter of shipping company economics.

KILSHAWS
1115 Fort Street
AUCTION
Estate and Privately Consigned
MODERN FURNISHINGS
FRIDAY AT 7:00 P.M.
Living, Dining and Bedroom Suites
5 New Coppertone Dinette Suites
Walnut Dining Suites
Mr. and Mrs. Bedroom Suites
Walnut Poster Bed, Chests, Dressers, Etc.; China Cabinets, Firescreens, Coffee and End Tables, Lamps, Vacuums, Fujica 35-mm. Camera and Projector, Encyclopedia Britannica and Year Books.
RUGS
G.E. TV Set (1964 Model)
Refrigerators
30" Electric Ranges
Automatic Washers
Deepfreeze (Upright)
Cut Glass, China, Oil Paintings and Bric-a-brac
Open Daily For Your Inspection
Kilshaws Auctioneers Ltd.
1115 Fort Street 384-6441
For Your Sale or Cash Guaranteed Appraisal Call Kilshaws

SUBURBAN MOTORS
3377 Douglas at Saanich Road
PHONE EV 6-6131
1965 COMETS from $2495
1965 Meteors from $2695
1964 Acadians from $2495
1964 Chevrolets from $2595
1964 FORDS from $2495
1964 Chevelles from $2595
1963 Pontiacs from $1995
1963 Valiants from $1895
NITE SERVICE AT SUBURBAN
OUR SHOP IS OPEN AND FULLY STAFFED UNTIL 1 A.M. EACH WEEKDAY EVENING

CAOUETTE URGES NATIONAL FARM POLICY

'Eastern Farmers Need Help'

ST. ANDRE AVELLIN, Que. (CP) — Creditiste Leader Real Caouette said Wednesday night that Canada needs a national farm policy to help raise income of Eastern farmers to the same level as that of those in the West.

Speaking before 250 persons at an election rally for his son Gilles in this farming community 60 miles west of Montreal, Mr. Caouette said Western farmers have an annual income of $6,500 compared to the $1,500 income in the East.

He said inspectors were exploiting the farmers by grading their products B and C and then selling the same products to the consumer as grade A. "It is time we had a farm policy, just as we have a labor policy."

Mr. Caouette said that if we had a sensible farm policy the young people would stay on the farm rather than go to the urban areas to find work.

Meetings Calendar

Robert Burns McMicking Chapter, IODE, Tuesday at 8 p.m., home of Mrs. S. G. Mason, 1528 Bywood Place. Members to bring food for Christmas hampers.

Gordon Head Elementary School PTA, Tuesday, 8 p.m., Gordon Head School. E. B. Horne of the University of Victoria to speak: "Why Change Arithmetic?"

Y's Men's Club, 6:30 tonight, YMCA Building.

Lions Club, Victoria, Friday noon, Empress Hotel. Official visit of district governor, Carl H. Erlandson.

Rotary Club of Douglas (Victoria), Monday, 6 p.m., Tally Ho Travelodge. Commander George Gray, RCN (retired) to speak on "Coin Collecting."

Knights Mark Anniversary

The 30th anniversary of the Victoria lodge Knights of Pythias will be marked by a gathering of Island and lower mainland members here Friday.

A banquet at KP Castle Hall, 723 Cormorant, is set for 7 p.m. followed by entertainment and ceremonials.

Highlight will be the award of the Honor of the Golden Spur to a local member so far unnamed. It is the first time the honor has been conferred in Canada. Past imperial prince, Knights of Korassan, Frank A. Wood of Youngstown, Ohio, will visit Knights Sunday.

Blast Kills Seamen

SAIGON (UPI) — Two U.S. Navy men were killed, one is missing, and three were seriously injured in a gunpowder case explosion Tuesday aboard the destroyer USS Turner Joy in the South China Sea.

On Nov. 8 WIN WITH
WAITE | X
(Inserted by the P.C. Campaign Committee)

S-7
Happy Days are here again


say "MAKE MINE STEIN" again
STEIN - the BIG, BOLD brew is back to quench a big, bold thirst! How come STEIN has the big, bold taste? It's brewed like a real beer should be. ALL malt. ALL beer. Mellow and smooth.
Now that beer is back again, men with a big, bold thirst will say, "Make mine STEIN"!
O'KEEFE Stein BEER
O'KEEFE OLD VIENNA BREWING CO., (B.C.) LTD.
brewers for over 100 years
FOR FREE HOME DELIVERY AND BOTTLE RETURN CALL: 382-6832 — 384-4179
This advertisement is not published or displayed by the Liquor Control Board or the Government of British Columbia.



BARGAINS for HALLOWEEN

Halloween Candy Kisses — 33¢ per lb. 3 lbs. for 89¢

Humbugs for Halloween, while they last, 10 shell-out bags to total 1 lb. ONLY 29¢

DO-IT-YOURSELF . . . 1 lb. humbugs, plus 10 bags. ONLY 28¢

SPECIAL—Treat yourself to Rowntree's Chocolates. Slight surface flaws. ONLY, lb. 59¢

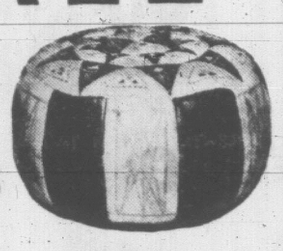
1139 Douglas St. EV 5-0822
1611 Douglas St. EV 3-7612

2 Downtown Locations

CANDY BOX

SALE

Genuine Leather HASSOCKS



SAVE $10.00 REG. $24.95 NOW $14.95

SAVE $7.00 REG. $19.95 NOW $12.95

Slightly Marked

CAMEL SADDLES

With Slightly Marked Cushions

Regular $34.95 $27.50

Regular $29.95 $25.95

See our new arrivals of Egyptian Leather Hassocks at $24.95

And Egyptian Wall Tapestries from $3.95

LAY AWAY FOR XMAS

CAIRO IMPORT CO. LTD.

1609 Douglas St., Across from Centenial Square



Lieutenant-Governor Pearkes unveils plaque.

Stairs Leading to Blank Wall Heals Broken, Bruised Bodies

By PETE LOUDON

A stairway that leads into a blank wall, a bicycle that won't move no matter how hard you pump and a bed that sinks underwater . . .

Imagine a couple of hundred prominent citizens examining such wonders and admiring them.

Yet that was the scene Wednesday at the formal opening of the new F. E. Winslow wing at Gorge Road Hospital here.

And the admiration of the visitors was merited. The stairs, the bike and the submersible bed are all part of a vital new physiotherapy facility that will return maimed bodies to active life in Greater Victoria.

You might not have been at the opening. But the chances are good that if you should ever require treatment following an accident, you will admire the new Gorge services also.

1,200 TREATED

Last year the Gorge treated 1,200 patients sent there by St. Joseph's and Royal Jubilee and other hospitals on the Island as well as numerous out-patients.

Mainly they were people who received surgery or bone setting in acute treatment centres then were sent to Gorge for restoration of muscles and joints by trained therapists. It's the road back for many stroke victims too.

"This is now the most comprehensive facility for general rehabilitation in British Columbia," said administrator W. E Morrison.

TRIBUTES

It received similar tributes from Lieutenant-Governor G. R. Pearkes who unveiled a plaque and declared the unit open. (He walked out in the rain in a courtyard to do it while the crowd stayed indoors and watched through the windows.)

The lieutenant-governor's enthusiasm was echoed by the president of the board, Mrs. C. C. Warren, and the president of the women's auxiliary, Mrs. E. R. Owen, who presented a $15,000 cheque to the hospital toward the new pool.

Deputy Minister of Hospital Service, Donald M. Cox, pointed out that the new $250,000 wing had been financed 50 per cent by the provincial government and 25 per cent by Ottawa. Ald. Lily Wilson brought the official congratulations of city council

It was the third step forward by the hospital in 20 years. It now plans to triple the number of outpatients it can restore to full health.

It started as Victoria Nursing Home in 1945, a 41-bed rest home in what had been a fine private home built in 1887 by N. P. Snowden and later the residence of Edgar Crowebaker once an MP for Victoria.

The president of the Victoria Nursing Home Society was F. E. Winslow, who died in 1962 and had been a driving force in its development.

In 1954 he had achieved, with great assistance from two city aldermen now deceased, Mrs. Margaret Christie and Frank Milliner, creation of a new 104-bed hospital adjoining the old nursing home. It cost $450,000 and was designed for care of chronic, convalescent and terminal patients.

In 1961 the hospital assumed its present role as a rehabilitation centre completing the work begun in acute hospitals. Now patients are of all ages and the staff includes the largest number of physical therapists on the Island.

Mrs. Wilson complimented the staff for its dedication to the cause of community health.

And that's really where the stairs lead.

Planning Lack Blamed For Poor Attendance

Members of Victoria's Hungarian community are disturbed over a suggestion they failed in their duty by not attending a meeting last Saturday to commemorate the 1956 uprising against Hungary's Communist government.

"Many of us were not present because we were never informed of the meeting," said Mrs. John Viszlay. "I heard about it at 6 p.m., two hours before the meeting."

The commemorate celebrations were held at Chez Marcel Restaurant, Old Island Highway. About 20 freedom fighters were present.

Albert Bekes, restaurant owner, was upset by the poor attendance. He felt his fellow countrymen should have made it their duty to be present.

"The small attendance in no way reflects a lack of interest in the uprising," said Zoltan Magyar. "We were not informed of the meeting in time. It was poorly organized."

Geza Benko, who chaired the meeting, agreed the small attendance was due to poor organization.

"I have received many telephone calls from Hungarian Canadians complaining they knew nothing about the celebrations," he said. "I guess I must take part of the blame."

He said last minute arrangements were made to commemorate the uprising and many members of the community were never informed of the event.

"You can rest assured, Hungarians are interested in the fate of their country," he added.

U.S. Rejects 'One-Sided' Arms Proposal by Soviet

UNITED NATIONS (CP) — U.S. sources today brushed off a Soviet offer to resume the Geneva disarmament talks on terms that would ban creation of a NATO nuclear force. The Americans said the Soviet proposal was one-sided and unacceptable.

Russia called on the General Assembly's main political committee Wednesday to support and refer to the Geneva disarmament committee a proposed Soviet treaty designed to block creation of a nuclear fleet under auspices of the Atlantic Alliance.

U.S. sources said the new Soviet resolution showed no softening of the Russian stand on how to check the spread of nuclear weapons. They said it seemed to be an attempt to strengthen the Soviet bargaining position in Geneva with UN endorsement of Moscow's treaty draft.

The United States has submitted to the political committee a resolution also calling for resumption of the Geneva talks. But it asks that both the U.S. and Soviet treaty proposals be used as a basis for discussion.

Elsewhere in the UN:

India continued its boycott of Security Council debate on the Indian - Pakistani conflict despite private appeals that it return to the council chamber.

64 Pont. Parisienne

HARDTOP. REG. $3700

SALE . . . $3395

TELMAC

NO MONEY DOWN

RHODODENDRONS SPECIAL!

Because of plant quarantine restrictions we have many thousands of all sorts of hybrid rhododendrons grown for export to the U.S.A. which now must be sold locally at below wholesale level. This is an opportunity that has occurred never before to buy these beautiful shrubs at prices everyone can afford at less than half price!

Fruit Trees Large selection of all sorts of fruit and ornamental trees at sharply reduced prices; dwarf apple trees ready to bear fruit. Regular price $2.75. NOW, each $1.10

Camellias and Azaleas We have a really wonderful collection of these beautiful shrubs at special low prices.

Evergreens Well rooted container-grown evergreens. Each 35¢

Landscaping Ask for our free estimate and planning.

WEEKDAYS: 8:00 - 4:30
SUNDAYS: 11 to 4

Our Nursery Is Government Certified Free of Nematode

LAYRITZ NURSERIES LTD.

For 77 Years Victoria's Leading Nursery in Every Respect

4354 WILKINSON ROAD GR 9-3434

Have you discovered Windsor Canadian?

QUALITATE NON COMPARABILI

Men who can judge whisky say it's superb



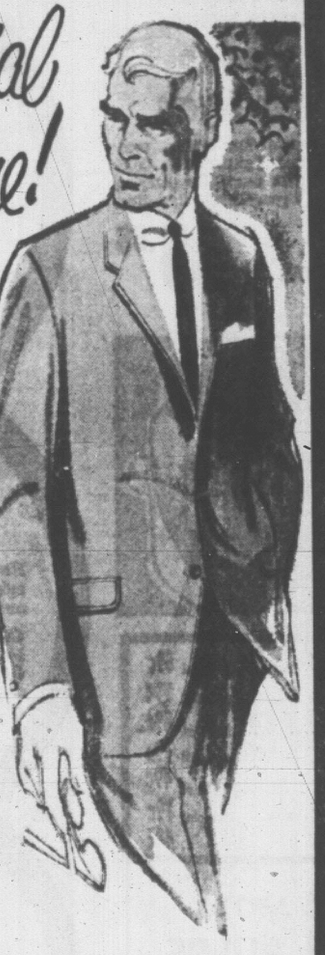
A smooth and spirited whisky... aged for at least six years in charred oak casks

ADL Windsor Canadian is made exclusively from Western rye grains—the world's finest. A product of Alberta Distillers Limited.

This advertisement is not published or displayed by the Liquor Control Board or by the Government of British Columbia.

Special Value!

59.50



★ Extra Pants Free

You're right in style for fall with one of these fashion correct 100% all-wool worsted suits; this amazing combination of fine quality fabrics, custom crafted into latest models, with expensive details to insure fit and longer service plus the economy of an extra pair of matching trousers, all at one low price.

Les Palmer LIMITED

714 View Street—Just Up from Douglas

FREE PARKING—ONE HOUR—ACROSS THE STREET



CANADA'S FIRST

NATIONAL PLAN FOR EDUCATION

Our greatest resource is our human resource—the genius, the skills, the cultures, the dreams and the ideas that are distinctively Canadian. A Progressive Conservative government faces squarely the need to develop this resource, and the importance to our country that our young people be trained to build for tomorrow.

We will bring massive assistance to the entire field of education from coast-to-coast. Your son and daughter will have a better chance for the education they deserve.

• LOWER TUITION FEES

Canada's first "National Plan for Education" means doubling of federal grants to universities, and is aimed at lowering tuition fees. It will assist new building and provide more money for research in medicine, science and the humanities.

• VOCATIONAL SCHOOLS

Hundreds of thousands of young Canadians received technical and vocational skills through Progressive Conservative assistance to vocational school construction across Canada. This program has lagged. A Progressive Conservative government will put new life and new enthusiasm into this program, so that your children will have a chance. Canada needs their help.

• AGRICULTURAL SCHOOLS

A Progressive Conservative government will aid in the construction of agricultural school facilities across Canada, and help our young farmers to receive the training they must have to face today's scientific farming economy.

• HOMEOWNERS TAX DEDUCTION

As part of a national plan for education, a Progressive Conservative government will immediately allow a deduction of municipal taxes up to $500, from taxable income, for federal tax purposes. Rising school costs have put an unfair share of tax burden on the homeowners—almost to the breaking point. This deduction means a federal sharing of educational costs with the provinces and municipalities.

• DEPARTMENT OF YOUTH AFFAIRS

A new federal department will be formed to coordinate the many federal activities in youth affairs.

THESE ARE OTHER SOLID POLICIES FOR PEOPLE

- Confederation Conference
- End of 11% Sales Tax on building materials and production machinery
- Old Age Pensions $100 monthly
- Medicare—Complete health plan
- Consumer's Loan Act to cut the high cost of instalment buying
- National Power Grid
- "Roads to Resources" to open our frontiers
- New Life for ARDA
- Livestock Insurance
- Eastern Farm Policy with a feed grain agency
- $4 per hundredweight payments for industrial milk
- Major port expansion
- NHA Mortgages on Older Homes
- End of Sales Tax on Drugs
- Urban Planning Research
- Recreational Parks aid
- Urban Renewal Expansion
- Catch insurance for East Coast Saltfish
- Aggressive foreign trade sales

FOR DECISIVE ACTION AT OTTAWA

VOTE PROGRESSIVE CONSERVATIVE for a Government with Policies for Helping People.

NOV. 8 X

Published by the Progressive Conservative Party of Canada

ESQUIMALT - SAANICH CHATTERTON, George X

VICTORIA WAITE, Clifford X

NANAIMO - COWICHAN - THE ISLANDS MATTHEWS, Walter X

AN A·R·P PHARMACY
ASSOCIATED RETAIL PHARMACISTS

SHOP WHERE THE SAVINGS ARE BIGGEST

Your A·R·P Value Centre

VICTORIA

Aaronson's Drugs Ltd.
1089 Fort Street
388-5181

The Hillside Pharmacy
2667 Quadra Street
EV 4-1632

McCall Davey Drugs No. 1
1469 Douglas Street
EV 2-3615

Sutherland Pharmacy
2601 Douglas Street
EV 4-3122

FAIRFIELD

Fairfield Pharmacy
301 Cook Street
386-6171

Gonzales Pharmacy
1845 Fairfield Street
EV 4-0441

Morley Five Point Pharmacy
1273 Fairfield Road
EV 4-1732

GORGE

Burnside Pharmacy
30 West Burnside Road
EV 3-0515

ESQUIMALT

Turnbull's Pharmacy
900 Esquimalt Road
EV 6-3596

OAK BAY

Davenport Pharmacy
2020 Oak Bay Avenue
383-9731

Oak Bay Pharmacy
2200 Oak Bay Avenue
EV 4-2532

Newport Pharmacy
Newport at Windsor
385-7755

SAANICH

Atherton's Pharmacy
3516 Quadra Street
EV 2-3711

Mount View Pharmacy
3890 Carey Road
GR 9-1660

McCall Davey Drugs No. 2
3074 Shelbourne Street
EV 4-8106

Royal Oak Pharmacy Ltd.
4472 Saanich Road
GR 9-1614

Shelbourne Plaza Drugs
3659 Shelbourne Street
477-3832

LAKE HILL

Carrigan Lake Hill Drugs
3943A Quadra Street
GR 9-4612

SIDNEY

Sidney Pharmacy
2419 Beacon Avenue
656-1168

DUNCAN

Island Drug Co. Ltd.
85 Station Street
Duncan, B.C.
746-5543

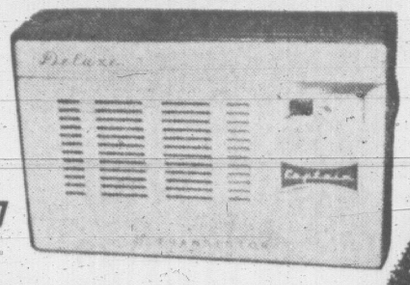
CHEMAINUS

Clement Drugs Ltd.
P.O. Box 420
Chemainus, B.C.
246-3442

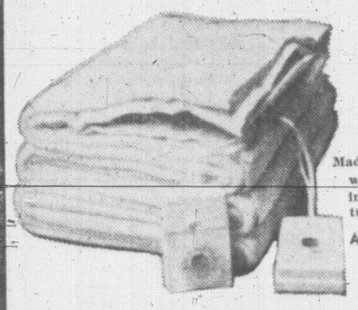
Specials for the Thriftwise

Repeat of a Previous SELL-OUT Special!

"CAPTAIN" 8 Transistor RADIOS



Complete with carrying case, batteries, earphones for "silent listening." Reg. 19.95.
A.R.P. SPECIAL 14.87



A gift of superb warmth and comfort!

Electric Blanket

1-Year Warranty

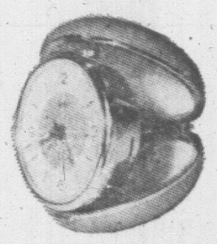
Made by Endress—full double bed size with dual controls for individual temperatures. Reg. 23.95.
A.R.P. SPECIAL 19.88

CHARLESCRAFT

Electric Razors



Is there a man (or woman) who wouldn't go for this bargain? Top quality and fully guaranteed.
A.R.P. SPECIAL 16.88



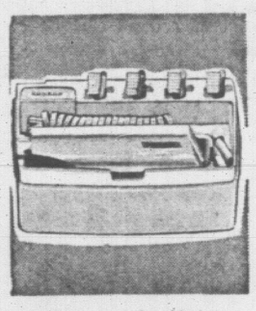
By GENDIS

Travel Alarm Clocks

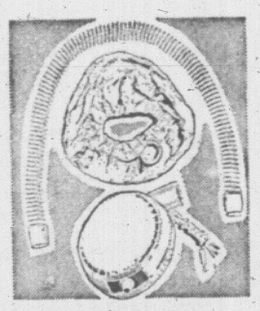
A handy, dependable companion whether for travelling or use in your bedroom. Reg. 5.98.
A.R.P. SPECIAL 3.99

RONSON

Electric Toothbrushes



Save over 40%! A separate brush for each of 4 family members. Regular 23.50.
Extra brushes available.
A.R.P. SPECIAL 14.88



Save nearly 40%

SAMSON-DOMINION

Electric Hair Dryers

An outstanding value, compact and lightweight. Complete with purse-size carrying case. 1-year warranty. Reg. 24.95.
A.R.P. SPECIAL 15.88

CHARLESCRAFT

VAPORIZER HUMIDIFIER



A must for every home where winter colds are a problem. 128-oz. capacity, complete with deluxe plastic carrier stand. Reg. 8.95.
A.R.P. SPECIAL 4.99

Head & Shoulders	Tube. Reg. 89c	Special	69c
Cepacol Mouth Wash	14 oz. Reg. 1.40	Special	99c
Coricidin D	12's. Reg. 1.19	Special	89c
Hot Water Bottles	Viceroy. Reg. 98c	Special	79c
Curity Cotton Balls	250's. Reg. 98c	Special	49c
Curad Tri-Pack	3—49c Packs. Reg. 1.47 value. ...	Special	79c
Curity Adhesive Tape	½"x30". Each 33c	½"x60". Each	43c

SYLVANIA

FLASH BULBS



AG1-B. Reg. 1.30 (12's) A.R.P. SPECIAL 1.19

M2-B. Reg. 1.92 (12's) A.R.P. SPECIAL 1.29



GIFT PURCHASING?
$2.00
WILL HOLD ANY ITEM

THE NEW
Gillette Super Stainless Blades
Reg. 75c Pkg. SPECIAL, 59c

The Revolutionary New
J-CLOTH
Choice of pink or blue
A.R.P. SPECIAL ... 59c

ELECTRIC
Heating Pads
Washable covers, 3-position heat control. 1-year warranty. Reg. 4.98.
SPECIAL 3.99

BIRD-O-GOLD
Bubble Bath
A famous Trylon product. Regular 1.00.
A.R.P. SPECIAL .. 88c

TEEN-AGE POP ARTISTS
Jig-Saw Puzzles
Reg. 1.29 each 99c
All the Latest Artists

Moirs Chocolates
Fresh new pack, 14 oz. Regular 99c
A.R.P. SPECIAL 79c

ALL PRICES EFFECTIVE OCT. 28th to NOV. 5th
We reserve the right to limit quantities

A.R.P. SHEER MIST NYLONS



Super value — assorted shades and sizes. Reg. 99c pair.
2 Pair 99c

KOTEX

48's	12's
20c off Label	5c off Label
Regular 1.85	Regular 51c
1.29	2 for 69c

"Morny" of England

Hard-milled Soap with cube Bath Salts (Fern or Sandalwood). Reg. 2.35	1.99
Cake Soap and Talc, French Fern fragrance. Reg. 2.25	1.99
Cake Soap and Talc, Sandalwood fragrance. Reg. 2.25	1.99

COLGATE
Dental Cream
with FREE Sports Car Model. Reg. 1.19 99c

CREST TOOTHPASTE
Family size, reg. 1.19 99c

Johnson & Johnson



BABY OIL 5 oz. reg. 79c .. 59c

BABY POWDER 9 oz. Reg. 75c 59c

BABY SOAP 2% Hexachlorophene Reg. 23c ea. ..... 3 for 59c



SPECIAL!

Jergens Lotion
WITH DISPENSER

12-oz. size, reg. 1.19
A.R.P. SPECIAL 99c



SPECIAL OFFER
ADORN "red" or blue with FREE Deep Magic.
Reg. 1.89 ... 1.59
7-oz.
Reg. $1.89
A.R.P. SPECIAL
1.59

TONI'S
Deep Magic
Dry Skin Conditioner
6-oz. size, reg. 1.75
A.R.P. SPECIAL 1.39



TONI FALL SPECIALS

Your choice of Regular, Super or Gentle. Reg. 2.00	each	1.47
TONETTE— Reg. 1.75	each	1.39

MODESS
Carefree
New large size, 36's
Regualr 1.39
A.R.P. SPECIAL .. 99c





ISLAND ROUNDUP

Chant Answers Critic

No further work will be carried out on Duncan courthouse until late November.

Public Works minister W. N. Chant made this reply today in answer to criticism from Duncan-Cowichan Chamber of Commerce.

The chamber Wednesday decided to seek an interview with Mr. Chant to find out why work on the new courthouse building had come to a halt.

Chamber president Sam Keeble said he had been told by Vancouver alderman and professional town planner R. A. Williams that the courthouse was one of several B.C. contracts to be cut back.

Mr. Chant today denied this.

He said the department is waiting for calling of tenders on the second phase of the project—provincial government offices.

Until the tenders have been called Nov. 8, and a contract accepted, no more work remains to be done on the courthouse.

Finishing touches to both buildings will be carried out at the same time.

Tired? Sluggish? Feel Better Fast

When you feel tired, sluggish, headachy, all dragged out—feel better fast with Carter's Little Liver Pills. Gentle, sure Carter's Little Liver Pills have been helping Canadians for well over 50 years.

Each tiny pill contains Carter's exclusive formula that has a very special action on your liver. This special action stimulates the liver bile. Keeps it flowing freely. Aids the functioning of your digestive system. Eases away that tired, upset, sluggish feeling. Helps you feel good again.

So the next time you feel tired, sluggish, headachy, take Carter's Little Liver Pills and feel better fast. Carter's Little Liver Pills, only 49¢.

ISLAND DIGEST

DUNCAN — After blasting local Indians, Will Dobson Wednesday suggested the Cowichan band be invited to appoint a representative to the Chamber of Commerce.

Attacking a recent announcement about development of reserve land here, Mr. Dodson said: "I don't know what the Indians are planning and, from long experience, feel they don't know themselves."

One of the main factors holding back the city of Duncan is the Indian failure to make use of their vast acreage, he said.

Mr. Dobson said if the chamber cannot get satisfaction at the local level an approach should be made to the Indian — provincial commissioner or the local MP.

He said: "For 100 years the Indians have done nothing and this is a denial of progress. We can't let it go on much longer."

Chairman Sam Keebel said inviting an Indian delegate to the chamber board was a "terrific idea," and the board endorsed it.

★ ★ ★

NORTH COWICHAN — Reeve Donald Morton today welcomed the unanimous support from Somenos Community Centre Association for the $300,000 centennial ice arena.

The Fullers Lake site was expected to arouse opposition in the south end of the municipality.

But Somenos, heart of the south end and Reeve Morton's home district, gave the project firm backing.

At an association meeting this week, Mrs. Clayton Thorne was re-elected president and other officers are: Clifford Boothroyd, vice-president; Mrs. Margaret Wadsworth, secretary; Mrs. Floyd Stockford, treasurer, and Marshall Haslam, Vern Lundahl, B. Richter and Mrs. Peter Mattin, trustees.

★ ★ ★

DUNCAN — Realtor Harold Allman Wednesday night was elected president of Duncan Kiwanis Club.

Sam Koffski will be vice-president, and other officers are: Barry Brade, treasurer, and directors, Vic. Billings, Al Falt, Rev. Edward Greenhalgh, Doug. Greenwood, William Jameson, Ted Shaw and Charles Torhjelm.

DEEP-SEA SHIPS IN PORTS

(All cargo is lumber unless otherwise stated. Place names are destination and not port of registry.)

Victoria—Jassie Stove, Japan; Kouhinur, China, carrying wheat.

Crofton—Haldor Virik, U.K.

Harmac — Yamaharu Maru, Japan.

Tahsis — San John P., P.U.K.; Argonaftis, Japan; Mishima Maru, Puerto; Sokorri, U.K.

Alberni—Ringwood, U.S.; Miss Chandris, U.K.

Nanaimo — Nictric, U.K.; Gretafield, U.S.

OCEAN MAILS
(Closing dates at Vancouver)

Nov. 4 — Washington, Hong Kong and Philippine Islands.

Nov. 10 — Canberra, Australia and New Zealand.

YOUTH RAPES, THEN ROBS WOMAN, 75

NANAIMO — An intensive manhunt was still on here today for a youth who Wednesday raped and robbed a 75-year-old Wellington woman.

A team of five RCMP officers and Saanich police dog Wednesday afternoon combed the area around the widow's home in search of clues.

Meanwhile, the grey-haired woman was undergoing emergency surgery following the attack.

She was in satisfactory condition in hospital here today.

After raping her, her attacker escaped with $20 in cash, taken from the woman's purse.

Cars Crash Head On, Man Killed

COURTENAY — Wilfred Robertson, 41, died immediately Wednesday night when his car was in head-on collision with another car on the Island Highway 12 miles north of here.

The Richmond man was heading south in his 1963 rear-engine car when the accident occurred.

Driver of the other car, Robert James Hume of 828 Courtney Street, Victoria, was taken to St. Joseph's Hospital, Comox, with minor injuries.

He was in good condition today.

Police are still not sure how the accident occurred.

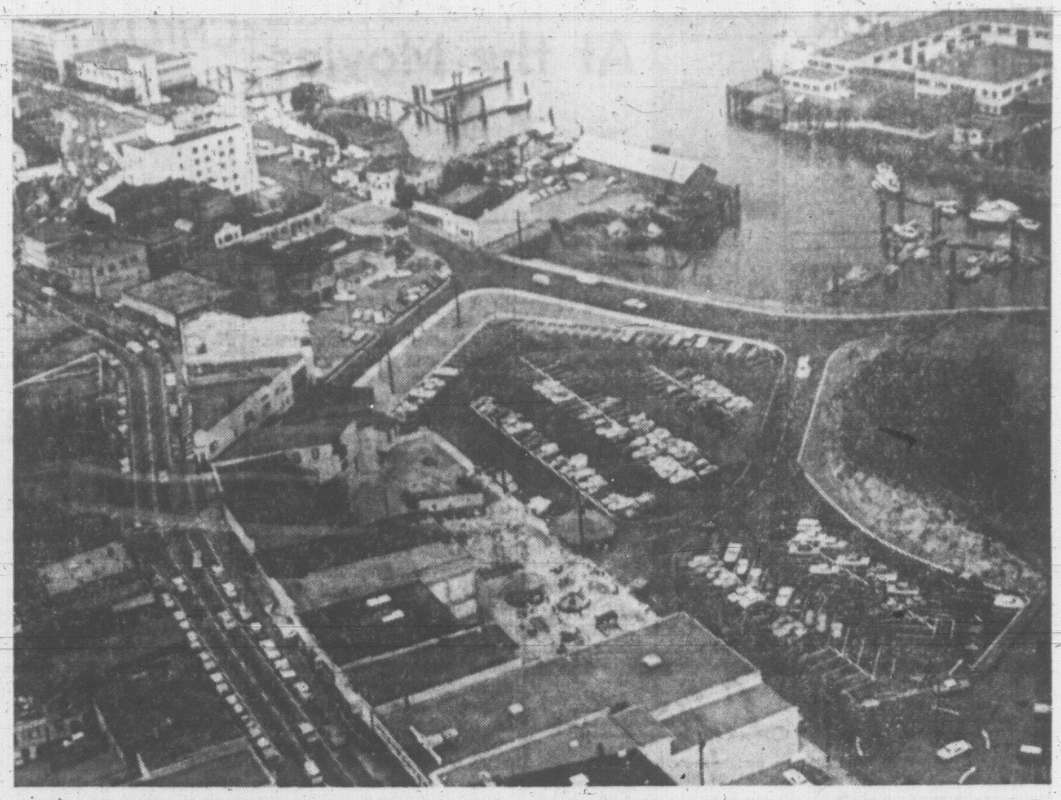
But after meeting head-on, the two cars ended up facing the same way.

Robertson's car was found lying in the ditch with the driver's door open. He was thrown out during the accident.

Hume's car was on the road, its front end smashed in.

The accident happened at 8:15 p.m.

An inquest was to open later today.



CITY CENTRE PARKING LOT for Nanaimo has cut down congestion in city's twisting main street. The municipal lot is built on what was formerly Commercial Inlet. Many tons of fill were used to reclaim the former swamp-type land. Opened earlier this year, the lot is a boon to shoppers and businessmen while relieving local police of what was formerly a daily headache.

Chamber at Duncan Hunting Men To Serve on Recreation Group

DUNCAN — Dick Benzies told the Chamber of Commerce here Wednesday that Duncan is the only major centre on the Island without a recreation commission.

The chamber had accepted a city council challenge to find men to serve on a commission.

Mr. Benzies advocated handing the matter back to council with the three names so far collected.

He said: "If there is a municipal contest in Duncan, recreation could be an issue and the chamber should not become involved."

The committee, when seeking members for the commission, labored under the misapprehension that they must be owner-electors in the city.

Without even mentioning the name, the chamber unanimously voted against the Fuller Lake site for North Cowichan's centennial ice arena.

Will Dobson prompted the meeting to go on record "in favor of a central ice arena" for the district.

He said businessmen would be upset if they had to pay for two recreation buildings in the district.

Duncan city council has not yet announced a Centennial project.

SWAP
ANYTHING
Trade, Boats, Guns, TV's, Furniture, Freezers, Anything!
TELMAC
NO MONEY DOWN

New Season!

New Fashion Excitement

for FALL

the tangy fall air finds fashion-minded women checking wardrobes for sports apparel suitable for various activities of the season.

If your wardrobe is about perfect except for the addition of one or two smart new blouses, you are in luck! Two specially nice blouses have just arrived at Gordon Ellis Ltd.

Lady Hathaway shirt blouses are the last word in neatness and crispy tailored perfection. They are cut to fit and superbly fashioned from fine Viyella flannel and Liberty cotton. Included among the new arrivals are some handsome Paisleys, and the full range of sizes runs from 10 to 20.

Styled with convertible collar and full length sleeves, the Viyella blouses are priced from $14.95 to $29.95; the Liberty cottons from $12.95.

Budget Terms Available

GORDON ELLIS LTD.
"THE BRITISH WOOLLEN SHOP"

Open Friday night till 9 p.m.

682 FORT STREET PHONE 384-2416
Free Parking in the View Street Carpark

FALL GARDEN SALE

Still Thousands Of Healthy **BULBS**

S&P

Good weather makes gardening more fun . . . finish up those Fall Garden Jobs now with supplies and equipment from SCOTT & PEDEN. Choice is complete, prices are lower, and you enjoy the finest in Professional advice.

King Alfred DAFFODILS Red Hot Special, only ... **29¢ doz.**

TULIPS Mixed. No phone orders, please. SPECIAL, doz. ... **49¢**

Also These Bulb Highlights —

EREMURUS, "Robustus" and "Elwesii"
FRITALLARIS, "Imperialis", "Rubrum" and others.
HARDY GLADS, in 6 varieties.
FREESIAS, DWARF NARCISSUS, in 7 varieties.
TULIP species in 11 varieties.
OLD-FASHIONED NARCISSUS, "Pheasant's Eye" of Grandma's Garden.

FREE! Bulb and Soil Dust
With $5.00 purchase of bulbs. (Limited supply).

PLANT DEPT.

Flowering Mums
"Rayonanti" Variety in Pots
69¢ each 3 for 1.95

New SHRUBS New
Unusual Trees and Dwarf Shrubs for Rockeries, Apartments and Oriental Gardens. Choice includes: WEEPING SEQUOIA . . . 6 varieties of BONZAI Shrubs. JAPANESE "WISSELL" will grow into a beautiful weirdly crooked, knobby tree. Choose Cunninghamiana Lancelata "Chinese Fir" (a sharp little fellow). Cham. Thyoides Glauca for the "Japanese Garden." Also many dwarf Rhododendrons for the above theme.

S & P FALL GUIDE TO THINGS TO DO NOW!

SHRUBS
Plant shrubs, fruit trees now, Roses little later.

LEAVES
Put in compost . . . use S. & P. Composter.

Mushrooms and Toadstools
Kill them now . . . use Miller's "Puraspray" . . . also kills moss in lawns.

Use S & P Composter Now!
5 lbs. ... 50¢
10 lbs. ... 90¢
25 lbs. ... 1.60

S. & P. PET DEPT.!

BIRD FEEDER STATIONS
Just arrived, new shipment of Bird Feeder Station, plastic pots and planters. Wild Bird Feeder can be hung in trees or on a supplied 5½-ft. pole. Priced from ... **5.49**

FREE—5 lbs. Wild Bird Food with purchase of the above feeder.

BIRD CAGES
Canary and Budgie Cages Galore, from only
3.95 up

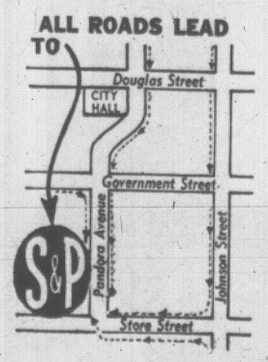
BUDGIES
Young, bright, perky and colorful. Only
4.95

FREE —3 lbs. Bird Seed with a Cage!

PURINA DOG CHOW
Save 50c now . . . 25-lb. size, reg. 4.20.

SPECIAL
3.70
Pet Dept.

ALL ROADS LEAD TO



FREE PARKING IN THE S. & P. LOT

SCOTT and PEDEN
560 PANDORA AVE. at Store St. EV 4-7181

MEET AND TALK WITH

DAVID GROOS

Victoria's Liberal Candidate

MEET THE MAN WHO HAS SERVED US WELL AT OTTAWA.

RETURN HIM TO CARRY ON A JOB WELL STARTED.

THURSDAY, OCTOBER 28

COLONIAL INN
270 GOVERNMENT STREET

8 to 9:30 p.m.

Meet the candidate in an informal way and talk with him person to person. A chance to tell him your own views and to hear more about Liberal Policies.

EVERYONE WELCOME—REFRESHMENTS



Campaign Headquarters
Yates at Quadra, 383-4147

NOV. 8th—RE-ELECT

GROOS DAVID W. X

VOTE

LIBERAL

Inserted by the Victoria Liberal Campaign Committee

1832 was just another year.



Until 1965.

Now 1832 is the name of a whisky.

More properly Gooderham's 1832 fine Canadian Whisky.

We didn't pull that date out of a hat.

It's been in the back of our minds for about 133 years now. That's how long ago we started making whisky. (But you can read all about it on our label.)

1832 is worth reading about. And worth tasting.

Well over a century of Gooderham's distilling experience goes into every bottle.

What comes out is a whisky that goes down remarkably smooth.

A light yet surprisingly mellow rye. On the rocks. With mixed drinks. With water.

Wonderful isn't it?

Here you thought 1965 was turning out to be just another year. Then 1832 came along.

Gooderham's have been distilling fine whiskies since 1832.

This advertisement is not published or displayed by the Liquor Control Board or by the Government of British Columbia.

APPRECIATION FOR YOUTH

Provincial cabinet has ordered the week beginning Nov. 8 proclaimed as "Youth Appreciation Week" throughout B.C.

CRYSTAL

PUBLIC SWIMMING
FRIDAY
12:30 - 3:10
3:30 - 5:30
7:30 - 9:30
SATURDAY
10:00 - 12:00
12:30 - 3:00
3:30 - 5:30
7:30 - 9:30

GARDEN

Net Loft
Have You Tried the New Businessmen's Lunch
Open Daily for Luncheons and Dinners
Phone 388-5551 for Reservations 640 Montreal St.

AUDUBON WILDLIFE FILMS, 1965-66
Second of Five Lectures
Oak Bay Junior High School, 8:00 p.m.
Friday and Saturday, October 29 and 30
Speaker: William Ferguson
Subject: "Once Around the Sun"
Admission $1.00 Student Admission 25c

HALLOWEEN FANCY DRESS DANCE
Come Celebrate With Us—Prizes for Best Costume
$3.00 a Couple
CARLTON DANCE and BANQUET HALL
Reserve Early — 388-5324 • EV 4-2795 Costumes Optional


The NUTSHELL RESTAURANT
DOWNTOWN — 627 FORT STREET
Between Government and Broad
Open 8:30 a.m. to 8:00 p.m.
Serving: Breakfast, Lunch, Teas and Dinner.
Except Sundays and Holidays



At the Movies

With

Norman Cribbens

THE IPCRESS FILE
British Thriller
Odeon Theatre

Here is a new breed of spy hero.

British secret service agent Michael Caine is a scruffy, non-university type who finds himself chained to a desk in Whitehall, eyeing the girls through thick spectacles and a jungle of red tape.

He is much more human than James Bond and a good deal more subtle, having been rescued from jail for black market practices while serving with the British Army in Germany.

His superiors feel that, on his record, he is unscrupulous enough to be of value to the British Intelligence Service.

He replaces an agent who was killed while guarding a scientist who was being spirited behind the Iron Curtain. And his assignment is to get the scientist back.

One of Caine's associates is killed after he discovers the enemy is able to brain-wash and hypnotize scientists who work for the enemies of democracy.

Caine is taken prisoner and winds up in what appears to be a prison in Albania, where he is subjected to more brain-washing and hypnosis as well.

Sidney Furie, who directed the film, makes espionage exciting and employs many novel camera angles to keep it alive and sparkling. The cameras peep through keyholes, parking meters and through a dangling lampshade at the reduced figure of a corpse!

Here is a witch's brew of espionage, drama and satire, with the emphasis on surprise and intrigue.

The photography is superb and the production imaginative. It is one of the brightest films to cross the Atlantic since Tom Jones.

DINGLE HOUSE
Excellent Dining
in an elegant Victorian atmosphere, featuring
Prime Ribs of Beef
Steak and Sea Foods
Open 5-10 p.m. Clsd. Mon.
Reservations EV 2-9171
141 Gorge Rd. East

Jayne's Juliet Next?

MOSCOW (Reuters)—Jayne Mansfield might one day play Juliet to save the Royal Shakespeare Company from bankruptcy, the Soviet government newspaper Izvestia suggests.

The newspaper was commenting on the London Philharmonic Orchestra's invitation to comedian Danny Kaye to conduct it in a special performance, although he cannot read a note.

"Perhaps in order to avoid bankruptcy, the Royal Shakespeare Company will invite the Hollywod sex bomb Jayne Mansfield to play Juliet." It adds:

"And Covent Garden might invite Elizabeth Taylor to play Aida. It doesn't matter that she can't sing."

CHILDREN'S MOVIE GUIDE

OCTOBER 28 to NOVEMBER 3

This table of classifications is prepared by the Victoria and District Parent-Teacher Council and is based chiefly upon reviews in Parents' Magazine and the monthly bulletin of the British Film Institute. With the co-operation of Victoria theatre managers, it covers current films.

TITLE	CHILDREN (5-12 Years)	YOUTHS (13-18 Years)
Black Spurs	No	Mature
Crack in the World	No	Good of Kind
Dingaka	No	Mature
Dr. Terror's House of Horrors	No	Over 14
The Ipcress File	No	No
The Killers	No	No
Marriage—Italian Style	No	No
Mondo Cane	No	No
Nightmare	No	Over 14
Pirates of Tripoli	No	Routine
The Prize	No	Sophisticated
Ship of Fools	No	No
The Sky Above and the Mud Below	No	No
Stage to Thunder Rock	No	Fair
Synanon	No	Over 14 - Mature
The Texas Rangers	Unsuitable	Tense for Many
A Very Special Favour	No	No

Cleric Urges Start Of Book Review Board

A clergyman and spokesman for the committee of 150, the Canadian affiliate of the Cincinnati-based Citizens for Decent Literature, advocated before a dinner meeting of the Lions Club (Chinatown) that a review board similar to Alberta's Advisory Committee on Publications be created in B.C.

Rev. H. T. Allen speaking at the Peking House Wednesday said that "a well-heeled, unscrupulous and international body of publishers" has flooded B.C., by mail and through normal channels of distribution, with varieties of obscene literature.

Mr. Allen said young people were particularly vulnerable to this literature "designed to pervert."

"Pressure must be brought to bear on the attorney-general's department to create an advisory committee whose function it would be to review current publications and to bring legal action against those which are obscene."

The Alberta committee, he said, has taken 150 publications off the stands in that province. "This is not censorship," he argued, "but the effective enforcement of existing law; that is, section 150 of the Criminal Code of Canada."

Mr. Allen asked club members to join him in petitioning the provincial government for the formation of a similar committee, empowered to define which publications were "obscene" and which were not.

A film Perversion for Profit was shown.

Nuclear Test Delayed

AMCHITKA ISLAND, Alaska (AP)—The United States postponed Wednesday for 24 hours an underground thermonuclear test explosion.

DANCING
SATURDAY (OCT. 30)
HALLOWEEN
DRESS OPTIONAL
Geo. Kraeling's 6-Pce. Seaview Room Orchestra, 9 - 12.
$3 a couple. Catering Available.
Tables 658-5452
McMorran's CORDOVA BAY LTD


H.M. QUEEN VICTORIA
Photograph of Actual Wax Figure
SEE
1. The Hall of Famous People
2. The "Pieta" after Michelangelo
3. The Enchanted Fairyland
4. The Chamber of Horrors
Many other exciting scenes and figures.
Open Daily 9 a.m. - 5:30 p.m.
Sundays 12 noon - 5:30 p.m.
ROYAL LONDON WAX MUSEUM
In the Crystal Garden
Phone 388-4461
(Operated by the London Wax Museum)

DELICIOUS DINING
Barney's HIDEAWAY
One of Victoria's newest and most unique dining lounges. Two free supervised parking lots.
STRATHCONA HOTEL
382-4941
919 Douglas Street

Mabel's back in Town!
Great Beer!
Great Beer enjoyment!
Say Mabel Black Label


For Free Home Delivery Telephone EV 2-6832 or EV 4-4179
BL-10671-1 BC
This advertisement is not published or displayed by the Liquor Control Board or by the Government of British Columbia.

Conductor Dies

MUNICH (Reuters)—Hans Knappertsbusch, 77, one of the music world's most honored conductors, died Monday, it was announced Tuesday. Knappertsbusch became director of the Munich Opera in 1922 at the age of 34 and saw it through some of its greatest years, until opposition from the Nazis drove him to Vienna in 1936.

"Brenta" by-the-sea

Enjoy a quiet, peaceful vacation at Off-Season Rates—Phone for special rates by the week or month.
Please Note:
WINTER DINING HOURS:
Marine View Dining Room 12 noon to 8 p.m.
Coffee Shop, 8 a.m. to 8 p.m.
Brenta Lodge and Motel Ltd.
Brentwood Bay, B.C.
652-2262

GEM THEATRE SIDNEY
"DR. NO"
IN COLOR
Sean Connery—Ursula Andress
Meet James Bond, Agent 007, in his first film adventure.
TONIGHT AT 7:45

APPEARING NIGHTLY at
OAK BAY MARINA RESTAURANT
Beach Drive

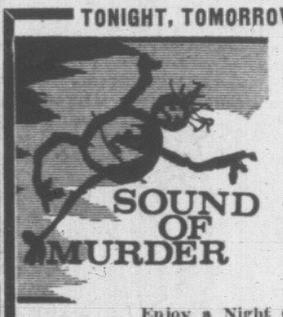
Eleanor Collins
Well known TV and Radio Artist singing for your pleasure everything from folksongs, jazz and Broadway Hits.
2 SHOWS NIGHTLY
NO COVER CHARGE
For Reservations
Phone 386-7222
Mon., Tues., Wed. and Thurs. for those who just want an evening snack try our Buccaneer Sandwich
$2.50

6TH WEEK
"ONE OF THE YEAR'S 10 BEST!" —N.Y. Times
Better than "Divorce Italian Style"
or
"Yesterday, Today and Tomorrow"
Joseph E. Levine presents
Sophia Loren Marcello Mastroianni
Vittorio De Sica's
An Embassy Pictures Release

Marriage Italian Style
Color
Adult Entertainment
Box Office Opens at 6:45
2 Shows at 7 and 9 p.m.
Feature at 7:20 and 9:20
FAX Cinema

STARTS TONIGHT!
THE TWO MOST SHOCKINGLY RAW FILMS OF OUR TIME...!
ACADEMY AWARD WINNER

"THE SKY ABOVE— THE MUD BELOW"
...fantastic saga of the seven men who fought their way through the unexplored jungles of New Guinea... and filmed every exciting foot of it!
COLOR (At 9:20)
PLUS!
A THOUSAND SHOCKS... A HUNDRED INCREDIBLE WORLDS WHERE THE CAMERA HAS NEVER GONE BEFORE!
MONDO CANE
TECHNICOLOR (At 7:30 only)
BOTH FEATURES RESTRICTED NO ADMITTANCE TO PERSONS UNDER 18
Atlas

TONIGHT, TOMORROW AND SATURDAY


Presented by
BASTION THEATRE
McPherson Playhouse
8:30 p.m.
Box Office 386-6121
Enjoy a Night On the Town
Steak Dinner at the COACH & FOUR and best seats for "Sound Of Murder"
Dinner and show combination price $4.75 per person
PLEASE RESERVE AHEAD Phone 388-5832

A NIGHT ON THE TOWN
Enjoy a delicious full course dinner at

The COACH and FOUR
STEAK HOUSE —
and see from the best seats in the house
BASTION THEATRE'S "SOUND OF MURDER"
at McPherson Playhouse Oct. 26 to 30
Dinner and seat all for a special combination price $4.75 per person
No parking problem . . . Free transportation from restaurant to theatre and back.
Please reserve ahead. Phone 388-5832



Kent's RECORDS
SALE
UP TO 50% OFF
LP, MONO and STEREO
All Labels - All Types
HUNDREDS TO CHOOSE FROM—
SEE OUR BARGAIN TABLES
EXTRA SPECIAL!
Capitol Pre-Recorded 4-Track Stereo Tapes. Reg. 7.98-$8.98 $3.98
Park Free in the View Street Parkade
Use Our Rear Entrance Through to Fort Street
OPEN FRIDAY TILL 9 P.M.
742 FORT STREET 383-7104

NOW SHOWING
IRVING WALLACE — BEST SELLER
"THE PRIZE"
PANAVISION AND METROCOLOR
STARRING
PAUL NEWMAN — ELKE SOMMER
• • EDWARD G. ROBINSON • •
This excellent, sensational thriller of love, suspense and international intrigue should be seen from the beginning —don't miss this one.
• • PLEASE NOTE SPECIAL TIMES • •
Doors 6:20 — Complete Shows 6:48 - 9:03
Feature 6:51 - 9:14
Adults 75c - Students 50c - G.A. Members 60c
OAK BAY
2184 OAK BAY AVENUE

HARRY SALTZMAN presents THE IPCRESS FILE
From the bestselling book by LEN DEIGHTON
starring MICHAEL CAINE
TECHNICOLOR TECHNISCOPE

"A TAUT, TINGLING FILM!" —McCALL'S
ADULT ENTERTAINMENT
Doors 12:50 p.m. Feature 1:10, 3:10, 5:10, 7:10, 9:15. Last Complete Show 9.
ODEON 383-0513
Regular Prices 60c til 2 p.m. Golden Age 35c 1 - 2

NO FILM SHOW TODAY THE FUN STARTS AGAIN TOMORROW

ROCK HUDSON
LESLIE CARON
CHARLES BOYER
"a VERY SPECIAL FAVOR"
TECHNICOLOR
Doors 1 p.m.
Royal
Feature at 1:10, 3:10, 5:10, 7:10, 9:15.
Last Complete Show 9 p.m.



NEWSPAPER ADVERTISING STIMULATES BUYING

Victoria Daily Times

VICTORIA, B.C., THURSDAY, OCTOBER 28, 1965—PAGE 35

Fourth Section
Pages 35-44



One of the most popular stalls at the annual bazaar of the Norfolk House School Mothers' Auxiliary will be the one convened by the fathers. The proceeds from the affair, beginning at 2 p.m. on Saturday in the school, will be used for the completion of the school science program and library project. Conveners are Mrs. C. G. Heisterman, Mrs. Hugh Hamersley and Mrs. L. M. Evans. Above, looking over last-minute arrangements for the dads' stall, are, left to right, D. S. Campbell, M. P. B. Wrixon and Cmdr. M. F. Oliver, RCN.

Jammed Doors and Popped Fuses

Where do we go from here? This is the question the 40-member Victoria Chapter of Hadassah is asking today after Wednesday's bazaar in Holyrood House which netted $2,500.

Publicity convener Mrs. R. Barer reports enthusiastically: "It's the highest amount we've made during the 15 years we've had the bazaar. The first few years we held it in the synagogue, then we moved to the Sirocco and then, the Royal Canadian Legion Hall. None of them were big enough, so we came to Holyrood House. The space is good—but we've popped fuses all day, trying to keep up with the demand at our snack bar!"

Mrs. Morris L. Greene convened the successful affair which saw crowds jamming the entrance at 10:15 a.m., anxious for the official opening at 11 a.m. to be over so that they could sample the delicious food which has made this bazaar a 'must' on every discerning Victoria woman's calendar.

The bazaar was opened by Mrs. Malcolm G. Taylor, wife of the president of the University of Victoria. She was introduced by Mrs. Greene and given a certificate which commemmorates the planting of a tree in her name. The planting will be done in the Canadian forest in the state of Israel.

For the third year in succession the snack bar proved to be the 'star' of the bazaar. Homemade vegetable soup was judged a perfect complement to the corned beef on rye sandwiches that were sold out in record time. Cheese blintzes and kenishes, home-made dill pickles, cabbage rolls and sweet and sour meat balls provided the guests with taste treats worthy of any gourmet. Co-convening the bar were Mrs. L. Shaffer and Mrs. G. Conn. They were assisted by Mrs. M. Berman, Mrs. B. Packford, Mrs. Barer and Mrs. L. Bloomfield.

Hundreds of guests postponed sampling culinery creations until later in the day, buying from the seemingly mountain-high long tables that held a variety of breads, yeast doughs and every cake that's ever been catalogued in a cook book. Mrs. Helen Alexandor and Mrs. M. Menkes convened this bake stall, being assisted by Mrs. A. Alexandor, Mrs. A. H. Wilson, Mrs. Esther Levi, Mrs. M. L. Raels, Mrs. A. Bernard and Mrs. S. Rose.

Fish antipasto — a tantalizing blending of fish, spices, onions and not-to-be-revealed ingredients—was a newcomer to the delicatessen.

Other items included dill pickles, home-made sauerkraut, smoked turkey and cans of orange juice, specially imported from Israel for the occasion. Delicatessen convener was Mrs. A. Klenman. She was assisted by Mrs. H. Kramer and Mrs. M. Luxemburg.

Others who contributed with baked goods were Mrs. E. Ratson, Mrs. J. Argel, Mrs. B. Caine, Mrs. N. Nuttall, Mrs. A. Cramer, Mrs. N. Loomer, Mrs. S. Fisher, Mrs. R. Loeb, Mrs. M. Gray, Mrs. S. Ruskin, the Misses Gertrude Cohen and Jennie Albhouse.

Nosegays of fall flowers centred the tables for a tea convened by Mrs. H. Israel. On her committee were Mrs. G. Fleischer, Mrs. R. Rose, Mrs. S. Kirkham and Mrs. R. Elek. Chapter president Mrs. M. Shafron convened a new feature stall that displayed Israel patina wear (items made of enamel superimposed on copper). Passover dishes and Chanukah Menorahs drew wide attention.

Items ranging from aprons to toys sold fast at a handicraft stall, convened by Mrs. A. Libby. Helping to deal with the rush of customers were Mrs. J. Krasney and Mrs. S. Lewis.

Good used clothing sold almost as fast as the snack bar "starlets" when guests discovered the French Room and white elephant stall convened by Mrs. R. Krasney. Helping her were Mrs. B. Levine, Mrs. A. Shapiro and Mrs. R. Tzegedi.

Mrs. A. Gordon was in charge of three popular raffles, being assisted by Miss Dora Albhouse. Mrs. J. Krasney was in charge of tickets.

Mr. Greene and Mr. S. Levy were in charge of finances and two other men, Mr. A. Libby and Mr. L. Shaffer, assisted the chapter by looking after door receipts.

Proceeds from the bazaar will be used to further Hadassah's main objective of rescuing children from Iron Curtain countries and re-establishing them in Israel. Wheat, lumber, salmon, clothing and medical supplies will be bought in Canada and sent to Israel.

SWAP
ANYTHING
Trade, Boats, Guns, TV's, Furniture, Freezers, Anything!
TELMAC
NO MONEY DOWN

Of Personal Interest

LUNCHEON GUEST

Mr. F. E. A. Manning, chairman of the selection committee of the Athlone Fellowships, will arrive in Victoria on Saturday and will be a guest of His Honor the Lieutenant-Governor and Mrs. George R. Pearkes during his stay. Mr. Manning will be guest of honor at a luncheon in Government House on Saturday.

Meet After 46 Years

Mrs. Louise Wilson and her 19-year-old granddaughter, Miss Louise Charlebois, arrived from their home in Oakland, Calif., on Saturday and are presently house guests of Mrs. Wilson's brother and sister-in-law, Mr. and Mrs. Frank Murphy of Inlet Avenue. This is the first time that Mrs. Wilson has seen her brother in 46 years. The visitors leave Victoria for their home in the south this coming Saturday.

November Vows

Mr. and Mrs. Henry Gurney of Courtenay announce the forthcoming marriage of their only daughter, Carol Ann, to Mr. Frederick Stanley Wright, eldest son of Mr. and Mrs. Stan V. Wright, 1230 Reynolds Road, Victoria. The wedding will take place on Saturday, November 13, in St. Andrew's Anglican Church, Courtenay.

Aunts Entertain

A crocheted bride doll topped the decorated clothes-basket which contained the gifts when co-hostesses Mrs. H. Anderson, Mrs. J. Wheeler and Mrs. D. Wheeler entertained at a shower for their niece, bride-elect Miss Barbara Matte, in the latter Mrs. Wheeler's Carey Road home. A corsage of pink rosebuds and carnations was presented to the guest of honor, Her mother, Mrs. C. Matte, and the groom-elect's mother, Mrs. J. Chaplin, both received white carnations. Also attending were Mrs. C. Walker, Mrs. N. McKay, Mrs. B. Gow, Mrs. E. Parks, Mrs. W. Chaplin; Mrs. G. Davis, Mrs. D. Barrie, Mrs. J. Matte, Mrs. R. Waters, Mrs. G. Griffin, Mrs. G. Duckworth, Mrs. E. Dunnaway, the Misses Adele Sinnott, Sheila, Diane and Jean Barrie, Phyllis, Adele, Carol and Marilyn Wheeler.

Golfers' Gala

Gorge Vale Golf Club will take on the spooky appearance of a witches' haunt, Friday evening, when members gather for a masquerade or informal dress dance. The club's social committee is decorating the clubhouse in a Halloween motif and will serve a buffet supper of coffee and appropriately decorated sandwiches during the evening. The Davis Trio will play for dancing.

HAPPY BIRTHDAY!

Today is the 77th birthday of a woman who has given to her community and country in greater measure than most of her counterparts. Mrs. Harry P. Hodges is better known to Victorians as "Our Nancy." This term is a small indication of the affection shown for the life-long clubwoman and advocate of women's rights.

Her decision to retire as senator this year, owing to ill health, ended a career of public service rarely equalled.

When serving as women's editor of this paper, Nancy Hodges was persuaded to run for the provincial legislature in 1937. She was defeated and returned to her desk. She ran again in 1941, this time being elected and becoming the first woman the Victoria district had sent to the legislature. On taking over the Speaker's chair in February, 1949, Mrs. Hodges became the first woman speaker in the Commonwealth.

Today was a quiet one at the Runnymede Avenue home of Mr. and Mrs. Hodges. One of her gifts was a decorated cake, made in the shape of a book. It was given her by her nurse, Mrs. Margaret Scott, "because it fits her life, full of purpose, enriching and worthy of record."

CO-EDITOR AT UVIC

Canadians Get Own Dictionary

Canadianisms, the English idiomatic to the Canadian people, is virtually ignored by both the English and the American lexicographers making up dictionaries.

This was pointed out by Dr. M. H. Scargill, Wednesday afternoon when he spoke to the Women's Canadian Club in the Empress Hotel on "Making a Canadian Dictionary". Dr. Scargill is head of the department of linguistics at the University of Victoria and president of the Canadian Association of Linguistics. He is also co-editing a new Dictionary of Canadianisms.

Generally, when anything which is Canadian is used, the definition is vague, he said. "For example," continued the speaker, "the word 'Eskimo' is defined as an Indian tribe native to North America and inhabiting the far north of America. Nothing is said of Canada."

NEWCOMERS' GUIDE

Dr. Scargill and several others interested in linguistics believed there was a need for a dictionary of Canadianisms, not only to preserve the language but for a guide to new Canadians. "When I first came here from England," he remembered, "I was surprised at the number of words which apply strictly in this country!"

The new Dictionary of Canadianisms, several rough pages of which Dr. Scargill passed among the assembly, will give a list of some 12,000 entries of words, supported by historical evidence, with the definition used in this country. It is scheduled for publication in 1967, to coincide with the centenary of Confederation.

"Originally," said the speaker, "we'd planned to make it a Canadian - English edition, but that would involve such a huge amount of terms and take so much time and research. Next, we thought we'd limit it to words having their origin in Canada, but that would have necessitated digging far back into history and we still couldn't be positive whether they were really original.

"Finally we decided to use words and phrases which were distinctively Canadian, and the examples we have been sent are mounting into the one hundred thousands."

When a new country is formed, said Dr. Scargill, new words are made for new types of climate, different terrain, or taken from the natives already inhabiting the area — Chinook winds, for example.

Other terms or expressions come from a combination of English or American terms — "provincial parliament" and "legislative assembly" are meaningless except in Canada.

Still other words are taken from other languages and through the years are changed.

Dr. Scargill was introduced by president Miss Elizabeth Forbes and thanked by Mrs. W. Davenport.

On Nov. 8
WIN WITH
WAITE | X
(Inserted by the P.C. Campaign Committee)

MONTH-END
SALE
72 HOURS ONLY
TELMAC
NO MONEY DOWN

Now that you've decided to dance
Learn all the new steps
ENQUIRE ABOUT OUR
SPECIAL GET ACQUAINTED OFFER
$50 Course for only $10.00
Limited Time Only
Arthur Murray
FRANCHISED STUDIO
G. Van. Licensee
715 Yates St.
For information, call
telephone EV 5-1476



STYLERITE SHOES
Big Birthday
BONANZA
Help Us Celebrate!
FREE BALLOONS FOR THE CHILDREN



"CINDERELLA" SHOE
FREE SHOES for the foot that fits the Cinderella shoe! Qualify with a purchase.
25 PAIRS OF SHOES TO BE GIVEN AWAY FREE!

Women's Shoes—that have style . . . fitted for your comfort, high illusion and thicker heels. Values to $12.00. BIRTHDAY PRICE $7.00

Walking Shoes—that you will talk about because of the comfort, the style and the low price. Stacks, low stacks and flats. $5.00

Children's Shoes — are always news, but this is no story. THE MAKES YOU KNOW $4.00

ITALIAN SHOES FOR MEN—THAT MAKE THE FEET LOOK SMALLER. Values to $19.00, FOR ONLY $15.00

SLIPPERS—for your comfort NOW, OR BUY FOR CHRISTMAS GIVING. For men, for boys, for women, for children! PAIR $2.00

Use Your DCS Credit
EXPERT FITTING
STYLERITE SHOES
"Happy Feet Make Happy Faces"
1404 DOUGLAS
Corner Douglas at Johnson
Phone EV 5-3613
J. G.

GEORGE STRAITH LTD.
CLEARANCE EVENT
COMMENCING SATURDAY, OCTOBER 30th

FOR MEN
MEN'S SUITS
MEN'S JACKETS
MEN'S TOPCOATS
MEN'S FURNISHINGS
MEN'S SHOES

FOR LADIES
LADIES' SUITS
LADIES' COATS
LADIES' SKIRTS
LADIES' SWEATERS
LADIES' ACCESSORIES

1/3, 1/2 AND MORE
OFF REGULAR PRICES

A MODERATE CHARGE WILL BE MADE FOR ALTERATIONS

GEORGE STRAITH Ltd.
921 GOVERNMENT STREET
Phones EV 4-6912 or EV 4-2322

Exclusive to
Sebastian
IN WESTERN CANADA
Comes a Newly Arrived Collection of
KNIT SUITS
From Our Own Italian Mills



Illustrated above is a 3-piece suit in camel, our own exclusive design. Available in eight other shades. $135

Four other styles to choose from $99.50 and $115

SPECIAL ORDERS
If we do not have the shade you want, you can choose from our color range, and we will make your suit especially for you. Delivery guaranteed for Christmas on all orders placed before Nov. 3rd.

Sebastian
774 - 778 Fort Street
(Four Doors West of Blanshard)

SHOPPING GUIDE

A Shop of Disguises Is Full of Surprises

By Penny Saver

Halloween masquerades can be fun if you have a costume, and can sit back and relax until the night of the frolic. But, if you are caught without a disguise a day or so beforehand, the situation can be hazardous.

I walked casually into a shop the other day, and was confronted with an original Burmese war mask. "This shop," I thought, "must have the answer to that problem."

Hanging on racks at the back of the store were brilliant clown suits in vivid colors and patterns. These suits can be rented for $3. Primeval Indian costumes and dainty ballerina dresses in blue and pink can be obtained for $3.50.

If you let your imagination run away with you, there is no end to the creatures that you can create with a little stage make-up. A stick of "clown white" and red make-up, and you have a ready-made clown.

"North American Indian" is a mixture of red and brown, perfect for complementing the Indian costume. These sticks of make-up sell at 40 cents for a small stick, or 60 cents for the large.

A jar of English imported cold cream, used to put the make-up on, and to take it off, sells at $1.25 the jar.

Nose putty, used to alter the shape of the nose, comes in a flesh-colored stick, selling at 50 cents the stick. With a touch of make-up, the nose is yours for the evening, and who would know the difference?

Put your ingenuity to a test by styling your own beard. A length of crepe hair, which is enough to fashion a full beard, sells at 35 cents. Spirit gum, to glue the beard in place, comes in bottles for 25 cents the bottle.

I wondered about the strength of the glue, thinking of the embarrassment if the beard should slip off. "We've never had any complaints," the proprietor assured me. "As a matter of fact, we've had people come back with half a beard, frantic because they can't pry the other half off." In this case, I was told, one should apply a hot cloth to the beard. This moistens the glue, and the beard just peels off.

Need a disguise? Give Penny a call at 382-3131.

WHY GROW OLD?

By JOSEPHINE LOWMAN

Should Mother Take Job? What Is Your Opinion

I might as well stick my head in a lion's mouth as write about what I am going to write about today, because it is such a controversial subject. Should a mother of young children take a job outside her home? The following are quotations from readers' letters concerning this subject.



Lowman

"Thank you for your column today with the jewel of a thought: 'There is no job in the world that is so demanding as being a housekeeper, a wife and a mother.' Much has been written recently about working mothers who must get out of the house in order to keep their sanity. I do not believe there is any such thing as a working mother. You are either a woman who holds a job OR a mother."

Another: "I think if a woman is temperamentally unfitted to cope with the constant companionship of young children, even her own, often she, her husband and her children profit if she takes a job and leaves the children part of the day in competent hands."

Another: "I don't think any woman should work outside her home unless it is necessary for financial reasons. This should hold even when children are of school age. It is even more important to be at home when teenage children return in the afternoon."

Another: "I have young children and I have a job. I feel that my children and I have a type of companionship which is just as close, and perhaps closer, than if I were around all day long saying 'don't do this' or 'do do that.' We really enjoy the time we spend together. I am not exhausted and can really listen and talk and think and play with them during the time we have together."

Another: "I have three children but when I take them to parks, museums, the beach and the like, I usually take six or more along. My children enjoy their friends and their friends wouldn't get to go to those places otherwise because their mothers work."

Another: "No amount of money can buy the wonderful closeness that is achieved by being a mother and just being around when needed."

I am sort of a middle-of-the-roader on this subject. I feel strongly that both the mother and the children miss so very much happiness when the mother goes to work. I think it is unfortunate when a mother of young children must be away from home all day long. A part-time job for a few hours a few days a week might be good for everyone.

What do you, my readers, think about whether or not a mother should take a job? Do write and tell me! It would be interesting to hear from some fathers too.

CLEMENTINE

By BOB STEVENS









With firecrackers banished to the "never, never land," Halloween parties will loom larger than ever on the calendars of Moms with pint-sized "witches" and "skeletons". This trick-and-treat cake is good insurance that your party will be the best on the block.

Jaunty Pumpkin Gives Haunting Party Taste

The "Trick and Treat Cake" can't even say "Boo" but it can make your guests say "Ahh."

Make your cake from a package of chiffon or angel cake mix. Slice the cake crosswise into three layers.

Here is a trick to help when making this treat. Before cutting the layers make a notch in the cake completely down one side — then just line up the notches after spreading the layers with the prune filling. Your cake will be even.

The frosting is sweetened, colored whipped cream marked to resemble a pumpkin. Plumped, pitted prunes cut in triangles form a pumpkin face.

TRICK AND TREAT CAKE

One package angel food or chiffon cake mix, 2 cups prunes, 1 cup water, ¼ teaspoon salt, 2 tablespoons brown sugar, ½ teaspoon pumpkin pie spice, 1 pint whipping cream, 2 tablespoons powdered sugar, orange food coloring, plumped prunes.

Make cake according to package directions: cool. Pit prunes. Combine with water and salt. Bring to boil and simmer, covered 15 minutes. Remove from heat; add sugar and spice. Blend in blender until smooth (2 or 3 minutes). Cool.

Cut cake crosswise in two places to make three layers. Spread half the prune filling on first layer, half on second layer. Cut off top rim edge of cake on slant to form pumpkin shape. Fill centre with cut cake pieces.

Whip cream with sugar and coloring, and frost cake.

Decorate cake with plumped prunes by removing pits and cutting pieces for eyes, nose, mouth and stem. With a small spatula or knife starting at the base make ridges in frosting to simulate pumpkin shape.

Makes 10 servings (filling 1½ cups).

CLUBWOMEN'S NEWS

Annual Bazaar — Plans were finalized for the annual bazaar of the Ladies' Auxiliary, Pro Patria Branch No. 31, Royal Canadian Legion, at a recent meeting held in the Legion hall. Mrs. W. Trace presided. Mrs. L. Foster was named general convener of the event to be held in the hall on Friday, Nov. 5. A variety of stalls and refreshments will be offered. It was announced that the zone council meeting will be held Friday in the Britannia Branch No. 7 Legion Hall, 1616 Blanshard Street. It was also announced that the poppy tag day would be held on Saturday, Nov. 6, and that a church parade would be held Sunday, Nov. 7, in St. John's Anglican Church.

RHEUMATIC PAIN

Do you long for relief from the agony of rheumatic and arthritic pain? Thousands get speedy relief from their suffering by using T-R-C's. Don't let dull aches and stabbing pains handicap you any longer. Try TEMPLETON'S T-R-C's. Only 85c and $1.65 at drug counters everywhere.

For extra fast relief, use Templeton's FLAME-Cream Liniment in the roll-on bottle externally, while taking T-R-C's internally. FLAME-Cream, $1.23.

T63-9

HEAR

HON. ROBERT BONNER

Attorney-General

AND

MRS. VERA PIPES

The only woman candidate

MOUNT VIEW HIGH

CAREY ROAD NEAR DOUGLAS

THURS., OCT. 28—8 P.M.

CLOSING OUT
LORRAINE'S BOUTIQUE
IN THE MALL AT MAYFAIR

FALL

HANDBAG CLEARANCE

⅓ OFF REGULAR PRICES



Now is the time to buy a fashionable handbag at these savings. Available in a wide assortment of colours and styles. Choose for personal use or for gifts!

Reg. $5.00 to $12.95

CLEARANCE

$2.98 to $8.95

USE OUR LAYAWAY PLAN

Your Largest Selection of Fine Quality Luggage

OPEN FRIDAYS TILL 9 P.M.

McMARTIN'S

1605 DOUGLAS EV 4-6613

MONTH-END SALE

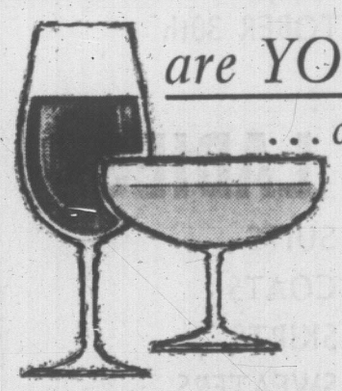
72 HOURS ONLY

TELMAC

NO MONEY DOWN

are YOU a wine expert?

... of course you are!



Matching food and wine is a matter of taste – not of color – and there is only one simple rule to drinking wine ...

IF YOU LIKE IT – DRINK IT!

Your own taste is the only judge.

START YOUR WINE CELLAR WITH THESE 6 BASIC TABLE WINES

CALONA RED TABLE WINES — generally preferred with roasts, steaks, chops and game

Royal Red	Rich and mellow, medium-sweet
Red Dry	Velvety, full-bodied, dry
Claret	Pleasantly tart, medium-bodied, fully dry



Serve at room temperature



CALONA WHITE TABLE WINES — most popular with fish, seafoods, light meats and cheese dishes

Royal White	Robust, pale golden, medium-sweet
White Dry	Light, soft, dry
Sauterne	Golden white, full-bodied, fully dry

Serve well chilled

WINE STORAGE

Wine storage is not complicated ... any cool, dry, dark place is fine. 'Calona' table wines have modern hermetically sealed screw tops and can be stored upright. They're easy to open, and partly used bottles can be re-closed without flavour loss.

Royal Red	Canadian Port
Red Dry	Tawny Port
Claret	Crackling Rose
Royal White	Still Rose
White Dry	Sparkling Burgundy
Sauterne	French Vermouth
Cream Sherry	Italian Vermouth
Medium Dry Sherry	Golden flavored wine
Muscatel	Silver flavored wine

Champagne



Calona *Fine Wines*

This advertisement is not published or displayed by the Liquor Control Board or by the Government of British Columbia

END-OF-MONTH SPECIALS

BOYS' DUFFLE COATS

Orlon pile lined. Sizes 4 to 6X. Regular $12.98. NOW $9.99

Sizes 8 to 18. Reg. $16.98. NOW $13.99

SKI JACKETS

Reg. $6.98 to $9.98.
Sizes 3 to 6X, from 5.75
Sizes 8 to 14, from $7.50
Sizes 16 to 18, from $8.50

LEOTARDS

Gold, green, red, royal, beige, sizes toddlers to 6X and 8 to 14. Regular $1.75 to $2.98. SALE ..... 99c to $1.95

LADIES' LEOTARDS Regular $3.98. SALE $2.50

BOYS' SWEATERS

Acrilan pullovers, some cardigans. Sizes 4 to 14. Regular $3.98. SALE ..... $2.75 to $2.98

Open Thursdays and Fridays till 9 p.m.

TANG'S PAGODA

2624 DOUGLAS STREET PHONE EV 4-8686

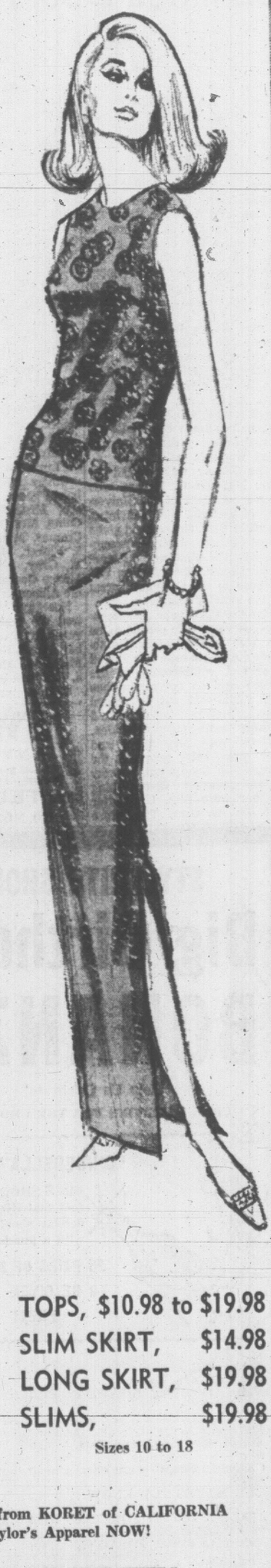
CHARMING New FASHIONS

by KORET of CALIFORNIA

Glamorous Knits of 87% rayon, 13% Lurex . . . with a holiday sparkle!

Turn leisure time into gala hours with Koret knits! Whether you choose to beguile in a dramatically side-slit hostess skirt coordinated with a shimmering cobweb print shell or sophisticated slim skirt and cutout overblouse, Koret knits are your happiest choice. All are beautifully bonded for body and shape-keeping. In fashion's favorite shades of gold, pink and white.





TOPS, $10.98 to $19.98
SLIM SKIRT, $14.98
LONG SKIRT, $19.98
SLIMS, $19.98

Sizes 10 to 18

The Newest in Fall Fashions from KORET of CALIFORNIA Are Featured at Taylor's Apparel NOW!

BUDGET ACCOUNT TO SUIT YOUR NEEDS

"Fashions for the Career Girl"

Taylor's *apparel* LTD.

713 YATES STREET PHONE EV 3-6915



DEAR ABBY . . .

Seek Help—Now!

By ABIGAIL VAN BUREN

DEAR ABBY: I am sure you have never received a problem like this in your entire career. I am a 24-year-old divorcee, and the mother of two children, ages 5 and 3. I live alone, support myself and up until I met this young man I have lived a very respectable life. The young man I am in love with is 16 years old. He is a nice person and lives at home with his family, who know nothing of this. I am well aware that this is completely wrong, and I make no apologies for it, but I can't help myself. I love him. I suppose you are wondering how a 24-year-old woman in her right mind could be "in love" with a 16-year-old kid. Believe me, I am sane and am not a tramp.

The problem is that I think I am expecting his child. I don't want to hurt this boy in any way, Abby. I would die before I would reveal his name. He is much too young to marry, but if I am pregnant, I want to keep the baby in hopes of marrying him later. If this is found out, could I be put in jail and my children taken from me? I would go to a lawyer but I am afraid he might press charges. Help me?

"LOOKS LIKE 17"

DEAR LOOKS: GO TO A LAWYER. He will protect you and advise you of your rights and obligations. Confide in him and have no fear.

DEAR ABBY: I have not been able to find a satisfactory answer to something that has bothered me for a long time. Maybe you can help me. How does a person know when to tip and when not to?

For instance, the carry-out boys at the supermarket. Do they get paid by the market, or do they expect tips? How about doormen at swanky restaurants and hotels who do nothing but open the door for you?

I once spent the weekend at the country home of a friend. The maid made my bed and pressed my clothes and I felt that I should have given her something, but I wasn't sure it was proper so I didn't. Also I tried to tip a hairdresser once and he informed me indignantly that he was the OWNER of the shop and didn't accept tips. Is there any rule to follow?

BEWILDERED

DEAR BEWILDERED: Yes. Common sense. If you assume that almost everyone who serves the public depends on tips, you'll be right. (I happen to dislike the system, but it's true nevertheless.) When in doubt, ask.

Doormen should be tipped if they perform a special service such as hailing a taxi, or handling luggage. All beauty operators should be tipped. (Most shop owners will decline.) Servants in the home of friends deserve a gratuity for extra service. (It's not expected, but usually appreciated.) If there is a "no tipping" sign, don't attempt to violate it.

DEAR ABBY: Concerning the southpaw problem: Can you tell me if Vladimir Horowitz, Arthur Rubinstein or Leonard Pennario are ambidextrous? Also, can you tell me if Jascha Heifetz, Yehudi Menuhin and Gregor Piatigorsky are left-handed?

If those hard-working people can accomplish such miracles with both hands and equal ease, can't those natural-born lefties master the simple art of writing with their right hands without developing an assortment of emotional problems?

CURIOUS

DEAR CURIOUS: We would all probably amaze ourselves with the "talents" we could develop if we had to. When one loses a right hand, he can learn to write with his left. If both hands are gone, even the feet can substitute. But few can learn Braille until they're sightless.

DEAR ABBY: What would you say about a man who was married to a woman for eight years and didn't know the color of his wife's eyes?

SEEMS IMPOSSIBLE.

DEAR SEEMS: I say it's time he took a good look at her driver's license.

Confidential to PUZZLED: It is said that "Diogenes struck the father when the son swore." Does that answer your question?

Troubled? Write to Abby, Box 69700, Los Angeles, Calif. For a personal reply, enclose a self-addressed, stamped envelope.

For Abby's booklet, "How to Have a Lovely Wedding," send 50 cents to Abby, Box 69700, Los Angeles, Calif.

THE BETTER HALF By Bob Barnes



"Do you have one with a secret compartment for pictures of my other wives?"

Credit Women Install Officers

The lighting of candles was combined with the presentation of flowers, trimmed with the colors of their offices, for an impressive ceremony in Holyrood House, Wednesday evening, that saw the new officers of the Victoria Credit Women's Breakfast Club installed by Mrs. Kay Price.

Mrs. Elizabeth Ward is the new president. Other officers are: Mrs. H. V. Schalburg, first vice-president; Mrs. G. Taylor, second; Miss Judy Cochrane, secretary and Miss Donna Lowe, treasurer.

Committee chairmen are: Bulletin, Mrs. Price and Mrs. C. Ellis; conference, Mrs. M. Woodley; emblem, Mrs. Eveline Ward; finance, Miss Vidie Ovenden; historian, Miss Jessie Duff; parliamentarian, Miss Audrey Harness; publicity, Mrs. Florence Reid; social, Mrs. Hilda McKeever, and chaplain, Miss Ivy Burwood.

Gifts were presented to Mrs. Price and retiring president, Mrs. Betty Bell. The latter presented her successor with a gavel and pin at the installation banquet.

Miss Harness brought greetings from the Credit Granters' Association, of which she is president.

CLUBWOMEN'S NEWS

New Members—Miss Audrey Langhurst, Mrs. G. Parker and Mrs. E. Burkholder were initiated as new members of Carne Rebekah Lodge No. 45, IOOF, at the recent meeting in the Odd Fellows Hall. It was announced that a Christmas party would be held for the children of members and those having children under 10 were asked to contact Miss Frances Porter, 383-3271, before Nov. 4.



FOR THE LARGE WOMAN

A truly convenient front closing corselette — so easy to put on and do up. The lace-top brassiere section hooks as far as the diaphragm and a long slide fastener completes the closing. Fully boned . . . firmly-knitted elastic side panels. It has built up shoulders and is available in sizes 36-50 in both the short and average model.

$16.50

Catherine Wilson Corset Shop Ltd.

628 Fort St. EV 3-3333



CONFIDENTIALLY YOURS
Barbara Brent

MONTREAL, October 28th—Did you know that you can build your own nest-egg by instalments? Why not discuss the purchase of the new Canada Savings Bonds today with your neighbourhood Bank of Nova Scotia manager. He will arrange to transfer regular monthly amounts from your savings account to buy bonds from $50.00 to a maximum of $10,000. When Canada Savings Bonds are held to maturity (12 years), the average annual yield is over 5%. And Canada Savings Bonds may be cashed at any time for full face value plus earned interest. So see THE BANK OF NOVA SCOTIA (whether or not you are already a customer) about this investment in your future. Of course Canada Savings Bonds may also be purchased for cash.

"IT'S WONDERFUL TO FEEL 'NORMAL' ALL THE TIME"... that's what a friend who suffered from asthma told me after she'd tried RAZ-MAH and found it truly helpful. She told me that from the very first, RAZ-MAH GREYS gave her complete relief from the gasping for breath and wheezing of asthma that had made her life so miserable. Her happy experience with Raz-Mah impresses me so much that I'd like to recommend Raz-Mah to you if you gasp for breath with asthma or cough, cough, cough with chronic bronchitis. For young children: RAZ-MAH GREYS JUNIORS.



IT'S NO FUN to begin the day feeling worn out from a night of coughing. That's why I recommend PINEX. Its job is to relieve coughs due to colds and it does this better than any cough remedy I know — and so pleasantly, too! Even the youngest of your family will agree that Pinex *tastes* good . . . with its tangy pine flavour that tingles delightfully to relieve the tickle — quickly! Yes, Pinex gives instant relief when coughing fits come on, soothes throat irritation and helps restore freer breathing. Trust Pinex to give you a good night's sleep!



ATTENTION ALL MOTHERS! At last, a simple, tactful way of answering your daughter's questions about menstruation has been developed. Kimberly-Clark of Canada Limited — the makers of KOTEX napkins have done it for us. They've put together a special INTRODUCTORY KIT that contains everything you'll need to acquaint her with menstrual hygiene, and feminine protection. The kit includes one box of 12 Kotex regular napkins; one box of Kotex Slenderline napkins designed especially for young girls; one Kotex "Young Lady" Belt; three helpful explanatory booklets; a letter to Mothers; a 7-cent coupon good on the next purchase of Kotex Regular, or Slenderline napkins; and a coupon for ordering extra kits. All this for only $1.00 . . . plus 35¢ for handling and postage. **Send a cheque or money order for $1.35 for the Kotex Introductory Kit to Miss Dorothy Edwards, Kimberly-Clark of Canada Limited, Educational Dept., Box 10, Dept. MK3, CYE/65, Rexdale, Ontario.**



GET OUT OF TOWN! If you ask me, that's the thing to do — mainly because of CN's Red, White & Blue bargain fares. These low, low rail travel fares should certainly whet your appetite for going places. Especially since the Red, White & Blue plan includes delicious complimentary meals with your sleeping or parlor car accommodation. What's more, there are extra savings if you share sleeping accommodation — good news for the entire family! The handy, purse-size "Red, White & Blue Calendar of Savings" is yours for the asking — just phone your nearest CN Passenger Sales Office. Then pick a day, pack a bag — and go CN!



Sweet 16's... great fall...

COAT SALE

UNTRIMMED COATS

Regularly Priced at 29.95

NOW JUST

$19.99

Choose from one-of-a-kind styles in Fall's most fashionable coat selection.

WARM RICH FABRICS

- Pure wools
- Soft boucles
- Fine tweeds
- Elegant poodles

A-LINE AND STRAIGHT-CUT STYLES

A lively, lovely selection of A-line and straight-cut styles await your selection. Fashion details include big important buttons . . . flap pockets . . . back belts . . . picture pretty collars.

CASH-FREE, CARE-FREE CREDIT

Imagine! At Sweet 16 there's no need to wait till payday! With Sweet 16's cash-free, care-free credit . . . the coat of your choosing can be yours with no down payment, months to pay.

Styles illustrated are typical of our collection.



FUR-TRIMMED COATS

Regularly Priced at 39.95

NOW JUST

$28.00

Sweet 16's fur-trimmed coats are great in every sense . . . luxurious fabrics . . . rich textures . . . high fashion styles . . . with all the important details that make a coat look and feel so important.

LUXURY FURS ON COLLARS OR CUFFS

- Soft deep mouton.
- Gleaming Norwegian fox.
- The lively look of Racoon or Opossum.

HIGH-FASHION STYLES

Easy flowing A-lines and elegant straight-cut styles. Lavish fur collars and cuff accents . . . button details . . . slash pockets . . . flap pockets . . . and smart belts are only part of the story. Come in and see the rest for yourself.

LUXURIOUS FABRICS

- Fine tweeds
- Pure wools
- Elegant poodles
- Soft boucles

CASH-FREE, CARE-FREE CREDIT

With Sweet 16's cash-free, care-free credit . . . the coat of your choice can be yours now, with no down payment . . . months to pay.

Styles illustrated are typical of our collection.

SWEET 16

FASHION STORES

727 YATES STREET MAYFAIR SHOPPING CENTRE

GAGLARDI ENTERS VOTE FRAY

Dynamic Society Export Advocated

Highways Minister Phil Gaglardi spread the word Wednesday night — the dynamic society's heading east.

On one of his flying visits to the capital, Mr. Gaglardi got in the Social Credit punch phrase at least four times in the course of a short, snappy speech.

Addressing 78 people at a rally for Esquimalt-Saanich Social Credit candidate Mrs. Vera Pipes, Mr. Gaglardi said:

"Canada needs dynamic leadership—now.

". . . It's time for a change and a new voice in Ottawa. You've got to start somewhere."

Having deftly dismissed Mr. Pearson and Mr. Diefenbaker as "mud-slingers" and "finger pointers" he proceeded to describe NDP leader Tommy Douglas as "the man who couldn't make it in Saskatchewan."

"He came here and we gave him a pension and sent him to Ottawa."

BEATS DRUM

Beating his own party's drum, Mr. Gaglardi told his enthusiastic audience: "We've never made so much progress as we've made in B.C. under Social Credit."

Canada, he said, is not a nation of international prestige—"but it should be. Our leadership has been found wanting."

He raised a laugh when he said: "Mr. Diefenbaker said he'd develop the north a few years ago.

"We're frozen looking north."

And another with his comment: "LBJ will have a man on the moon before we have our Trans-Canada Highway at this rate."

ATTACKS LAING

Taking a side-swipe at Northern Affairs Minister Arthur Laing, Mr. Gaglardi said:

"This fellow Laing wants to steal our (oil) rights from us. Kick him out."

Asked what would happen if Quebec failed to pay back the $100 million loan advanced by Premier Bennett last year, Mr. Gaglardi joked:

". . . We'll take them over."

Turning to Canada's immigration policy, Mr. Gaglardi said he would like to see more skilled people attracted to the country—"This is what we need today for our development."

If the highways minister's speech was short, Mrs. Pipes' speech was short, Mrs. Pipe's was even shorter.

She spoke for just seven-and-a-half minutes.

LAUDS FERRY

The grey-haired candidate concentrated on the B.C. ferry system, saying: "We wouldn't have had the ferry if it hadn't been for this government.

". . . I can't remember anyone going to Ottawa and speaking for the ferry. Is this being a good Canadian and a good British Columbian?"

She added: "All we're asking for is our share.

"If we're voting Social Credit provincially then we should vote Social Credit federally."

The meeting was held in Belmont Secondary School, Langford.



ASSAULT charges against Madalyn Murray O'Hair have been dismissed because of a recent belief-in-God court ruling in Maryland. Mrs. O'Hair is an athiest whose lawsuit in 1963 resulted in the U.S. Supreme Court to ban compulsory prayer in schools.

B.C. HOTELMEN WANT STIFFER LAW

'Let Us Eject Undesirables'

VANCOUVER (CP) — British Columbia hotel owners want to make it easier to get rid of undesirable guests.

A resolution passed Wednesday at the B.C. Hotels Association convention asked that steps be taken to establish legal authority for the ejection of a guest "due to intoxication, immoral, profane, lewd or brawling activities which may disturb the peace and comfort of guests or patrons."

Hotelmen claim the law is not clear on the subject.

Other resolutions ask for the preservation of Boundary Bay as a recreational area, highway beautification, lower ferry tolls, larger letters to identify licenced premises, improvement of the highway between Vernon and Sicamous, and the approval of bar girls in cocktail lounges.

Motel and resort owners asked government to charge for campsite use or sell the sites to private operators, and that all government campsites be supervised and cairy a $1 charge per vehicle per night.

Motel and resort owners asked for free passage for pedestrians on the Nanaimo-Horseshoe Bay ferry because it is part of the Trans - Canada Highway, the

FOSTER'S
FALL FUR SALE
HIGHEST TRADE-IN ALLOWANCE ON A NEW COAT
720 YATES EV 3-2514

Newspaper Advertising Stimulates Buying

CAMEO HOSIERY
Available at
Saba Bros Limited
1130 Douglas EV 4-0561

If You Think You're IN— Say So . . .



in a
SWEATER DRESS
camel, cardinal, cornflower, peacock turquoise. $24.95
from
Madam and EVE Shop
Trounce Alley • Victoria, B.C.
383-7177

MT. TOLMIE SITE IS A SIGHT DAY OR NIGHT TO DELIGHT!
The view at SUNSET
You'll not FORGET
Nor when moonlight SPILLS
On the far Sooke HILLS
POSSESS TODAY MOUNT TOLMIE CHALET!
Family home, garden RETREAT, Panoramic view hard to BEAT. Hardwood floors, 1800 square FEET. 4 Bed . . . 2 BATH . . . Room to dance and LAUGH! So Hurry, Hurry, HURRY! To 1768 GLASTONBURY (off north end of Mayfair, near Cedar Hill X Rd.). Or phone, if more you'd know, to 477-6313 or 383-8736.
OPEN HOUSE SUNDAY
Fri., Sat., Sun., 2 - 9 p.m.
'Tis hard to find FAULT IN Design by Paddy WALTON Designer, builder, owner. Can carry mortgage TOO. If this is for YOU.

Humans Get Pesticides From Farms

TORONTO (CP)—The amount of antibiotics and pesticides being used "widely and wildly" by farmers is becoming an "increasing worry" to doctors, the Ontario Hospital Association was told Tuesday.

The antibiotics and pesticides are getting into animals' systems and showing up in the human body.

Dr. Harding Le Riche of the University of Toronto epidemiology and biometrics department listed these dangers:

—"It is possible to sensitize a person to penicillin from the penicillin in milk."

—Autopsies on humans have revealed DDT in body fat, showing that "we are permeated with the stuff."

—Most meat is infected with salmonella, a bacteria which caused an outbreak of food poisoning in Canada last year.

Dr. Le Riche suggested that hospital bacteriologists examine swabs taken from both fresh and cooked meat, particularly poultry — "You would be surprised at what you would find."

He recommended thorough cooking of leftovers, as well as meats and custards. "I am not an advocate of the underdone steak."

Washed Up Uniforms Explained

LONDON (CP)—The mystery of the Canadian naval uniforms washed ashore on the coast of Cornwall has been cleared up.

A Royal Navy spokesman in Plymouth said Wednesday the clothing came from the destroyer HMCS Nipigon, hit by fire last week during a NATO exercise. Three seamen were fatally burned in the blaze.

The spokesman said a Royal Navy investigation has determined the clothing was apparently thrown or lost overboard during a clean up at sea aboard Nipigon after the fire.

The tide and currents carried the material ashore near Portscatho in Cornwall, where it was found Monday night by a resident. Police were called and an investigation begun.

Among items found were two great coats, a life jacket, a pair of leather gloves and a haversack, all with at least partial Canadian identification attached.

Strike Called Off

SANTO DOMINGO (Reuters) Left wing parties Tuesday night called off a strike that has depleted government office staffs here while hope returned that the Dominican Republic's latest crisis is nearly over.

The strike, to protest against United States intervention, has crippled the provisional government's operation.

1/2 Price REMODELLING SALE!
ON NOW!



SHOP while quantities last!
PERMA FLOWERS
GLASSWARE
BRASSWARE
CHRISTMAS ITEMS



Gift Pottery

Flowers to Suit Every Occasion—
WEDDINGS, CORSAGES, FUNERAL DESIGNS

POLLOCK'S FLORISTS
1315 DOUGLAS STREET EV 4-5315

Canada Savings Bonds are a great way to save

Buy yours today!



C85

"I didn't believe the saleslady, when she said that Just Fabulous stockings last twice as long. They looked so wildly sheer. Naturally, I bought them. Well, those fragile-looking stockings turned out to be almost non-runnable. (They're knit with a special lock-stitch.) They have a comfortable ribbed top that fends off garter-snag. And a clever run-guard toe. That was three weeks ago Monday, and I've worn the same pair of Just Fabulous day and night. (They're flattering as a wink.)







Honestly, Cameo, where have you been all my life?"



WILSON EMBARRASSED; PRESS CARTOONISTS GO ALL OUT

Wave of Protest Hits Church Leader's Force-If-Necessary View



RAMSEY
. . . target of attacks

LONDON (AP) — Controversy boiled today over the Archbishop of Canterbury's suggestion that Christians should support military action against Rhodesia's white settlers if they declare independence without Britain's approval.

Critics ranging from Conservative members of Parliament to the socialist president of the Methodist conference, Lord Soper, denounced the suggestion as irresponsible.

The Church of Scotland, with a long history of African missionary work, dissociated itself from the archbishop's views and from a resolution supporting the archbishop passed by the British Council of Churches in Aberdeen. Salvation Army leaders also dissented.

The archbishop, Dr. Michael Ramsey, is spiritual leader of the Church of England. Addressing the British Council of Churches Tuesday, he compared Britain's responsibility to Rhodesia's Negroes with its 1939 treaty obligations to Poland.

"This country had its obligations to Poland," he said. "It was necessary to use force in fulfilling them.

"Our country has obligations to Rhodesia . . . if our government thought it practicable and desirable to use force in discharging not a new but a continuing obligation to Rhodesia, then as Christian people, unless we are pacifists, it would be right to say that force should be used."

The council, representing all denominations except the Roman Catholics, voted 60 to 5 to urge the government "to take whatever measures might be necessary" to establish fully representative government in Rhodesia.

There were signs that the archbishop's statement had caused some embarrassment to Prime Minister Wilson, now in Rhodesia trying to reach an agreement with the white minority government assuring ultimate political control for the Negro majority. Wilson has privately ruled out the use of British troops against the white settlers, most of whom are immigrants from Britain or of British descent.

Publicly, government and Conservative leaders kept silence. But a chorus of protest went up from Conservative backbenchers.

Bernard Braine and Gilbert Longden wrote in a letter to The Times:

"It is incomprehensible that such intemperate language should be used at the very moment when our prime minister is seeking to secure a peaceful and honorable settlement on the spot."

Peter van der Byl, Rhodesian deputy minister of information who now is in London, issued a statement saying:

"None of us in Rhodesia who 20 years ago fought with Britain against the common foe could ever have foreseen a time when the Primate of All England would publicly support the dispatch of our former comrades-in-arms to shoot down kith and kin."

Yugoslavia Applies

COPENHAGEN (AP)—Yugoslavia has formally approached the European Free Trade Association on the possibilities of joining the trade bloc, Danish Foreign Minister Per Haekkerup announced Wednesday.

There Are Only 3 Reasons Why You'd Buy Any Other Make

1 You haven't looked at a RAMBLER

2 You haven't seen our high trade-in allowances

3 You haven't checked the new low prices (reduced up to $200.00)

EV2-9121 AT PLIMLEY 1010 YATES ST.

gray's

fur for fall



jet fox scarf and cuffs accent this exciting coat in persimmon and jet boucle $139.95



champagne lynx collar compliments the same shade of diagonally ribbed wool, softly belted $129.95.

Charge accounts invited.

gray's

Mayfair Shopping Centre
385-4813

Port Alberni
114 3rd Ave. South

The all new 1966 Rambler American.

Highest horsepower (128) standard engine of all compacts.



New Rambler American 220 sedan



New Rambler American 440 convertible

The Rambler American is in the spotlight. Because it's all-new for '66. All-new from headlight to tail light. All new in styling inside and out. Rambler American is another word for beauty. All-new length . . . actually 4 extra inches longer. Longer, lovelier, livelier. How can you get along without one? Especially when you get solid value, too! New standard power is a 199 cubic inch 6 that puts out 128 h.p. . . . more than any other compact. There's built-in quality in Rambler's famous features too. The world's most complete rustproofing. Single unit construction for greater strength and rattle-free driving. Double safety brakes. Rust and corrosion-proof ceramic armoured muffler. Insulating fibreglass roofliner. A 14-feature safety system, including rear as well as front seat belts . . . improved safety glass . . . padded dash and sun visors. More safety features than you'll find in *any other car* but Rambler, and all standard equipment! In no other car can you get so much quality plus value for your money. Let your Rambler dealer prove it to you soon!



New Rambler American 440 station wagon

Rambler American ...lowest priced Canadian-built car!

AMERICAN MOTORS (CANADA) LIMITED
where we believe that quality is what you build in —not what you add on.

TO BUY OR LEASE SEE YOUR AMERICAN MOTORS RAMBLER DEALER

And see **Rambler Rogue,** the wild, new brand of car at your American Motors/Rambler Dealer today!

CAMPBELL RIVER
LIGHTVIEW SERVICE LTD.

THOMAS PLIMLEY LTD.
1010 YATES STREET PHONE EV 2-8121

COMOX
COMOX GARAGE LTD.

The Policies of the Liberal Party

GENERAL ELECTION 1963

The purpose of this statement is to give you a clear understanding of what you will be doing by entrusting the country's affairs to a new Liberal government

FULL EMPLOYMENT AND NEW INDUSTRY

Set up a Federal Department of Industry

The department will work out, industry by industry, what can be done to promote new production in Canada at economic costs.

Reform taxes

Taxes will be reviewed, in order to make them fairer and to encourage enterprise and lower the barriers to business expansion. Special tax incentives will be provided for new industries in areas where new job opportunities are most needed, and also to companies that increase their exports.

Expand trade

A new Liberal government will work with Britain, the United States, European and other free countries in programmes for progressively reducing the barriers to trade.

Set up a National Development Corporation

This corporation will seek capital from the public, so that investors and the government will work together to finance new enterprises in Canada. The aim of the corporation will be to increase Canadian production and to reverse the trend toward foreign ownership of Canadian industry.

Make loans and grants for municipal services

We need better streets and roads to reduce traffic congestion, better public transit, less pollution, more schools and parks. A Municipal Development and Loan Fund will be established to provide capital for sound municipal improvements which provincial governments approve but for which financing is at present inadequate. The fund will play a big part in creating new jobs.

Increase construction of low-rental homes

Good homes for rent are the positive side of slum clearance. A new Liberal government will join with the provinces and municipalities in a major campaign. It will give special attention to the housing needs of old-age pensioners.

Extend National Housing legislation to provide insured mortgages for the purchase of existing homes as well as for building new homes

This broadening, under proper safeguards, will enable more Canadians to become home-owners and to move more easily to new jobs.

Improve rural housing

A new Liberal government will extend National Housing legislation for the improvement of farm homes and other dwellings in rural areas.

Set up a National Economic Council

A National Economic Council will be set up to assess the needs and potentialities of the economy, to analyze what is going on and what is planned, and to recommend measures to bring the activity of our economy up to its full potential. The Council's members will have a wide variety of experience in business, in labour matters, in farming and in government, and they will be assisted by an expert staff.

INVESTMENT IN SKILL

Training for better jobs

A new Liberal government, at the request of the provinces, will provide expert and full-scale assistance in operating wide-ranging services for job training. Training courses will be open to all Canadians, men and women, who want to learn new skills. A new organization will be set up to direct this programme.

Assist re-training courses within industry

In co-operation with the National Economic Council, the proposed organization will look ahead to see which jobs will offer more opportunities in future and which—because of automation or trade changes or for other reasons—will offer fewer opportunities. At the same time it will work with industry in setting up training courses, so that workers can obtain the necessary broadening of skills before, not after unemployment strikes.

Pay supplementary benefits for re-training and to the long-term unemployed

In order to overcome the effects of automation and to enable people to broaden their opportunities of employment, workers will get financial help while training and in meeting the expenses of moving. This help will come from general government revenues; it will not be an additional demand on the unemployment insurance fund. It will be continued after re-training, if a man or woman who is the main support of a household remains unavoidably unemployed.

OPPORTUNITIES FOR YOUTH

Extend family allowances beyond the age of sixteen for boys and girls who remain students. Establish Canada Scholarships for university education

Scholarships valued at $1,000 a year for four years of study will be made available to able students who need assistance to go to university. The awards will be open to all and will be made on merit. The administration of the plan will be independent of government.

Set up a student loan fund

All qualified university students will be able to borrow if necessary for genuine educational needs. The fund will be independently administered. Loans will be interest free during the period of study and for the first year afterwards, and will then be repayable, plus interest, within a reasonable period.

Improve public financing for the universities

This is a continuation of established Liberal policy. It is an increasingly important investment for the conditions of today and the progress of the country.

PENSIONS

Establish a national contributory pension plan

The plan will provide pensions in addition to the existing federal pension. It will not be financed from taxes but from contributions, of a small percentage of earnings, from all employers and employees and from self-employed people if they choose to join. Both the contributions required and the pensions available under the plan will build up over a ten-year period. This transition period will enable existing pension schemes to be fitted smoothly with the new plan, without loss of rights in the existing schemes. Pension benefits will be made fully portable when people change their jobs.

Make possible retirement on half pay at 65

People will soon be able to choose when, between the ages of 65 and 70, they wish to start drawing the pension based on their contributions plus the existing federal pension. The contributory benefit will be based on average earnings during the best years of working life. If the federal pension begins at age 65, the pension will be about one-third less than it would be if begun at age 70.

For a man of about average earnings—$360 a month—the total pension, including the federal pension available at 65, for himself and his wife, will be $180 a month; that is, half earnings while working. If the contributor's work after 65, the pension available will rise to $250 a month at age 70. For a single person the equivalent pension, when the plan is in full effect, will be $135 at age 65 or $185 at age 70.

For a man whose earnings have been lower, the total pension will be a bigger proportion of earnings. For example, from earnings of $240 a month it will be, at age 65, $150 for a couple or $105 for a single person. Or, at age 70, it will be $210 for a couple or $145 for a single person.

If earnings have been $500 a month (the maximum covered by the plan) the pension at age 65 will be $215 for a couple or $170 for a single person; or at age 70 it will be $296 for a couple or $231 for a single person.

In the case of couples, the wife's portion of the pension will be paid to her directly as it is at present.

These pension rates will be reached in ten years. The rates for people who retire in the interval will be steadily raised towards the new levels.

Provide pensions for the disabled and for widows and orphans

The contributory plan will make provision for people who are disabled, and unable to work, before reaching 65. In the event of death, the widow or orphans will receive the benefits. These provisions of the plan will be submitted to the provinces for constitutional agreement.

Encourage self-employed people to contribute to the pension plan

The self-employed will not have to join the plan but will be able to do so on terms which will be very worthwhile for people with small or moderate incomes.

Establish a new national minimum of $75 a month pension

To help people already retired, who have not had the chance to contribute under the new Liberal plan, a minimum supplementary pension of $10 a month will be paid, from the start, out of the pension fund established by contributions. This will raise the total old-age pension to $75 for a single or widowed person, $140 for a married couple.

Increase old-age assistance to $75 a month

Assistance is available in cases of need, for people aged 65 to 69. To cover the transition period until the contributory pension plan is in full effect, this assistance will be increased in co-operation with the provinces.

Make the $75 old-age assistance available to single women and widows at age 60

Many companies retire men at 65 but women at 60. Earlier assistance will therefore be made available to women, in co-operation with the provinces.

Increase allowances for the blind and disabled to $75 a month

In co-operation with the provinces, these allowances will be raised in line with pensions and old age assistance. There will be an increase in the amount of other income permitted.

HEALTH CARE

The objective of the Liberal Party is to establish, in co-operation with the provinces, a medical care plan for all Canadians.

The plan will enable everyone to get health care at the time it is needed, without fear of crippling medical bills. There will be no restrictive conditions. The patient will be free to choose his doctor on a fee-for-service basis.

The medical care plan will cover costs of doctors' and diagnostic services, in the office, home or hospital, by general practitioners, surgeons and specialists. The federal plan will pay for all these services to children up to the time they leave school, and for people over the age of 65. For other Canadians the plan will cover doctors' bills above $25 per person a year (for a somewhat higher figure for those with large incomes.)

A Liberal government would co-operate with the provinces and the doctors. The Liberal plan will be put to a federal-provincial conference and thoroughly discussed with the medical profession and other interested organizations.

LABOUR

Encourage Industrial Councils

There is urgent need for better relations between management and workers, working together to improve industrial efficiency as well as pay and conditions, and to increase employment and improve job security. A new Liberal government will vigorously encourage the formation of industrial councils for these purposes and will consult with labour organizations about appointments to government councils and boards.

Speed up conciliation procedures

With the help of trade unions and industry, a new Liberal government will improve conciliation without lessening freedom of negotiation. Liberalism is opposed to limits on the right to strike and upholds the right of reinstatement at the conclusion of a strike.

Provide collective bargaining for federal civil servants

All federal employees should have the right to collective bargaining procedures with provision for binding arbitration.

Restore the unemployment insurance fund

The fund was designed to deal with short-term unemployment. It has been depleted, because long-term unemployment has become chronic. A new Liberal government will restore the fund and with policies of economic expansion, return it to its proper function. In fairness to all workers, a new Liberal government will be firm in preventing abuse of the fund by people who are not genuinely seeking jobs.

Pay unemployment benefits to people who are out of work because of illness

This will be done on the same basis as unemployment benefits for people who lose their jobs for other reasons.

The coverage of unemployment insurance

Those who need coverage include many farm workers and groups in the service trades, as far as is administratively practicable. The coverage formerly given to casual workers will be restored.

BETTER MARKETS FOR FARMERS

Make National marketing possible

A new Liberal government will promptly seek agreement with the provinces on a plan which would enable marketing boards and co-operatives to operate on a national scale. Under this plan, the government would give leadership in cases where farmers desire such organizations for orderly marketing. A new Liberal government will provide loans and other encouragement for the efficient development of producer co-operatives.

Provide market guidance and assist independent research

A new Liberal government will work with the provinces to provide more complete price and marketing information for the benefit of small farmers. It will also assist research aimed at expanding both home and foreign markets for Canadian farmers, developing industrial uses for farm products, improving quality and efficiency in processing and marketing.

Encourage farm export sales

A new Liberal government will establish a revolving fund to finance farm exports. This fund will be available to the Wheat Board and other farm marketing organizations, to support the vigorous expansion of export markets by developing credit sales.

THE FARM

Give federal backing to crop insurance

Present legislation has prevented the provinces from giving wide coverage in crop insurance because it has left too much financial risk to provincial governments. A new Liberal government at Ottawa will re-insure soundly based provincial measures of crop insurance. Where crop insurance is not in effect or not practicable, P.F.A.A. will be improved.

Improve supports for farm prices and income

Supports must be fair, realistic and flexible; they must be based on principles, not on expediency. Where appropriate, a new Liberal government will provide deficiency payments that will protect farmers in seasons of price declines by calculating payments on a quarterly instead of annual basis. Where appropriate, also, support prices will be put on a regional basis.

Assist livestock improvement

A new Liberal government will work with the provinces in vigorously expanding action for the improvement of livestock. More credit will be made available to farmers building up their herds, as well as for such purposes as drainage and the restoration of pasture.

FISHERY DEVELOPMENT

Establish a 12-mile limit for off-shore fishing

This is necesary for the adequate protection of our Canadian fishery.

Create a fishery credit agency

Low-cost loans are needed for the construction and improvement of boats with modern equipment and gear.

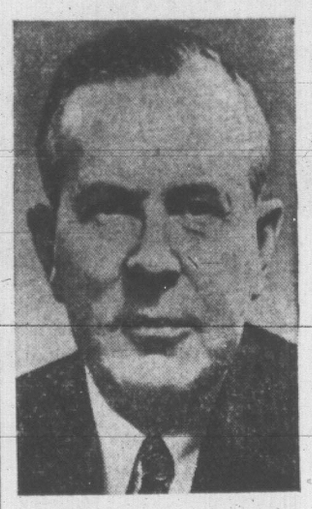
Undertake research and training

This is needed to promote increased exports, study co-operative purchasing and marketing, and improve fishing methods.

CANADA'S DEFENCE

Work well with our friends

A nuclear war cannot be won. With two great power blocs capable of destroying each other, the only defence is to prevent war starting. Until there is mutual disarmament, with effective inspection and control, this means that we must have sufficient strength to make sure that no one will attack, because the aggressor knows that he will be destroyed along with his victim. To provide such deterrent strength, we must co-operate closely with our friends in the free world. A country such as Canada cannot defend itself alone. Our defence effort means our contribution to the North Atlantic Alliance. It is collective defence, not defence in isolation. In our policies for external affairs and defence we therefore must get on well with our friends and work closely with them. We intend to honour our commitments to our friends and will therefore provide defensive nuclear ammunition to fulfill the role to which the present government has committed us.



L. B. Pearson says:

More than anything else, Canada needs a government with purpose . . . a government with clearly-stated objectives for the country's economic future and for the people's well being. That kind of government — purposeful and decisive — can only come from a party that knows where it's going.

Our objectives are clear:

1. To provide decisive government so that Parliament can do its job.
2. To harness the energies and brains of labour, management, farm groups and government in an expanding economy that will create the jobs and job-security that all Canadians must have.
3. When this has been accomplished, to make sure that all Canadians share fairly the benefits of economic growth.

We ask for this great responsibility, knowing that the job to be done is an enormous and difficult challenge. We ask you to join with us on election day so that a decisive Liberal government can get down to business, and achieve these objectives.

In this spirit I ask you to vote for your Liberal candidate on Monday, April 8.

All items marked (√) have been done or are underway. This is proof that your Liberal government lives up to its promises. Vote Liberal Nov. 8th!

Additional Accomplishments

(1) New Labour Code
(2) A distinctive flag
(3) Free trade in automobiles
(4) 10% income tax cut
(5) Columbia River Treaty
and many others



VOICE OF BROADWAY

By DOROTHY KILGALLEN

NEW YORK—**Norman Taurog**, who directed **Susan Hart** in "Dr. Goldfoot and the Bikini Machine," is so captivated by her performance and beauty, he wants her for his next big film, co-starring opposite **Elvis Presley**. Even **Colonel Parker** doesn't know this yet . . . **Paddy Chayefsky's** "The Goddess" will become a play . . . Look for a sweeping investigation into the mounting industrial espionage situation. Top-level thievery is going on between huge companies, with secret information, patents and plans being stolen. Many spies who have worked for the government in intelligence and counter-intelligence find this new profession even more lucrative.

Newest eligible bachelor in town for a short stay is **Tariq Abdullah**, son of the nationalist leader of the Kashmiri, **Sheikh Abdullah**. Tariq is here with the Pakistan delegation to the United Nations . . . The few people on the coast who've been shown a rough copy of "Inside Daisy Clover" did handsprings over **Natalie Wood's** performance, predicting she'll get all kinds of awards for it. Broadway's **Robert Redford**, who plays her beau, rated a few flip-flops, too . . . Citizens of the United States should hope fervently that the FBI knows exactly how many Communist infiltrators **Fidel Castro** is shipping into Florida while he "mercifully" (he's such a merciful fellow) permits some Cubans to be reunited with their families here.

There's a great deal of talk that guitar-playing ex-governor **Jimmy Davis** may be hoping to take the "ex" out of his title in the near future. At any rate, the biggest radio station in Baton Rouge is spinning Davis disks during their "Hymn of the Day" spot.

★ ★ ★

Boris Karloff's wife, married to him for a quarter of a century, has never (repeat, NEVER) seen any of his 130 horror films. She says she just can't accept him as a monster, a mad scientist or a ghoul: "To me," says Mrs. Karloff, "he's a perfect gentleman and wouldn't hurt a fly."

Credit one Times Square bookshop with a sense of humor. It has posted a sign reading, "If You Don't See the Book You Want, It's in the Police Station."

TEEN-AGE CANADA



★★★ ★★★

'Most Hung Up Generation'

By JACK HUTTON

Douglas Ward, president-elect of the Canadian Union of Students, looked down at several thousand faces before him, the intense, questioning faces of fellow students.

"This," he said quietly, "is the most hung-up generation in the history of our country."

His words, uttered at the historic teach-in earlier this month at the University of Toronto, went beyond his immediate audience to more than 100,000 students on campuses in every other province and parts of the U.S.

Millions of adults, listening on FM radio sets, also heard the message. And none who listened to even a portion of the international assembly could doubt Ward's assessment.

Revolution

The three-day meeting was intended to probe the different viewpoints behind a world of revolution. When is revolution legitimate? (Both the U.S. and Russia began with revolutions.) When is it moral to intervene, and how much effect does international law have on internal struggles?

After sitting through almost all the sessions, I felt we saw something more important than the conflict between old and new nations. We saw a mirror held up to the dilemma of a generation.

There were more than 6,000 students at the teach-in, the latest of its kind to look at foreign policy in the atmosphere of a university campus. I counted more than 1,300 students from the U.S. among them.

And you could see one question reflected in almost all of them: when does a generation speak up to protest what another generation has been doing?

The struggle was more obvious among the U.S. students.

A Canadian student might agree or disagree with his country's foreign policies. But he isn't required to serve in the military service to support them either.

Boos Deafening

The student from New York, Texas or Seattle is. And it made all the difference in how he responded at the three-day session. When he objected, the boos were deafening; when he applauded, you heard it a block away.

Mr. Ward, a young man who is obviously going to give strong leadership to on-campus students across Canada this coming year, made a point that we've repeated continually in this column.

The student generation of the 1950's, he said, was one that felt little involvement in what was happening in the world. It couldn't change things, so why react? This was the era of the true beatnik—the young person who wanted to escape from harsh realities.

It's different today. And if that upsets our elders that's too bad. The student today belongs to the 1960's generation that wants to have a voice in what will happen in the next decade.

The methods of this generation are sometimes rude. If it's the only way to be heard, you heckle. If you can't be noticed any other way, you march or hold a public rally.

These are the lessons of history. And who in the elder generation can object if this generation is just discovering them. Not only discovering them, but putting them into effect.

Seventy-seven-year-old Lord Fenner Brockway told the story that I thought went most directly to the mood of the student audience.

"When I was a young man I was privileged to have George Bernard Shaw (the Irish author) as a friend," he said. "And I remember telling him that a great many people my age wanted to do something with our lives."

"I asked him what we should do. I've never forgotten his answer.

"Shaw said young people should discover the life force behind their generation, regardless of what generation it was. Then identify yourself with it, he said, and work for it."

What is the life force behind this generation in Canada? The venerable British leader of protest for the last 50 years didn't venture to say. But anyone who attended the three-day teach-in or heard it can't help having a few guesses.



HE GIVES AWAY GRAND PRIZES

Is there something you want to know? Do you want to win a set of valuable books of other instructive prizes? Then ask Andy.

Andy will answer questions submitted by child readers and those who submit the questions he selects to answer will receive worthwhile prizes.

The youngster who asks the first question answered each day receives a 20-volume set of the Wonic Book Encyclopedia and of the second question a Hammond Atlas or Globe.

Andy sends a complete, 20-volume set of the **World Book Encyclopedia** to Sue Cheney, age 13, of Lansing, Mich., for her question:

What causes a blimp to operate?

Blimps are related to balloons and dirigibles and are indirectly kin to ships and floating rafts. A blimp has engines to guide it, and a balloon does not—but both stay aloft for the same reason. A power driven ship floats for the same reason that a motorless raft bobs on top of the waves.

A blimp is operated by lifting force and thrusting power. Its lifting power is a whopping bag of gas that is lighter than the surrounding air. A balloon also lifts aloft because it is filled with lighter-than-air gases. These hulls of gas rise in the air for the same reason a cork floats on top of the water. They are pushed up because they are lighter or less dense than the air or water around them. This force is called buoyancy.

A high-riding balloon must drift at the mercy of the breezes, but a blimp has engines and propellers to steer it. The pilot can turn it and keep it on course in calm weather and against gentle winds. The equipment that provides this guiding and thrusting power is in the car or gondola that hangs under the bulky, gas-filled hull. The pilot, the crew and the passengers also ride in the gondola.

The blimp is the simplest of the gas-filled airships. Its hull is merely a rubbery skin with no supports, and when the gas is removed between flights it collapses. At first it was called a limp because on the ground it is as limp as a rag. This was in the First World War when British fliers used it to bomb enemy targets. Their preferred model was the B-type limp—which quite naturally became known as the blimp.

Used to Guard Ships

The hulls of certain larger airships are supported with metal spines and nose cones. These semi-rigid types also collapse between flights. The entire hull of a huge dirigible, however, is supported with a metal skeleton. It keeps its shape whether empty or filled with lifting gas.

We all have stopped to gape at a low-flying blimp. The whole city spells out the letters of its advertising signs and watches its winking lights at night. Many of us have taken sightseeing tours in a blimp. But the duties of the bulky blimp are not limited to signs and sights. Behind the scenes, it does faithful defence patrol to protect us in both war and peacetime.

Super aircraft and anti-aircraft have made the blimp useless as a front-line soldier. It can no longer bomb cities, but it can guard ocean-going convoys. On anti-submarine patrol, it can spot enemy subs and drop depth charges to destroy them. The blimp is also used to gather weather data, and it has a glamorous role in our Early Warning system of defence.

★ ★ ★

Andy sends a 15-inch **World Book Globe** to Millie Gunn, age 10, of Pierson, Iowa, for her question:

What is gypsum?

Sometimes a deposit of gypsum is spread on the surface of the land. Chances are you would mistake it for a stretch of fine, white sand. The famous White Sands Desert of New Mexico is actually made of gypsum crystals. Gypsum is also the mineral used to make plaster of Paris. In nature, it is a white mineral so soft that you can scratch a line on it with your fingernail.

The mineral gypsum is a chemical compound of calcium and sulphur blended with generous amounts of water. In many places deposits were made when the water evaporated from ancient seas and left the salty chemicals behind. Gypsum in the ground tends to make our water hard, and mined gypsum is used to add limy fertilizer to the soil.

A Little Sewing

ACROSS

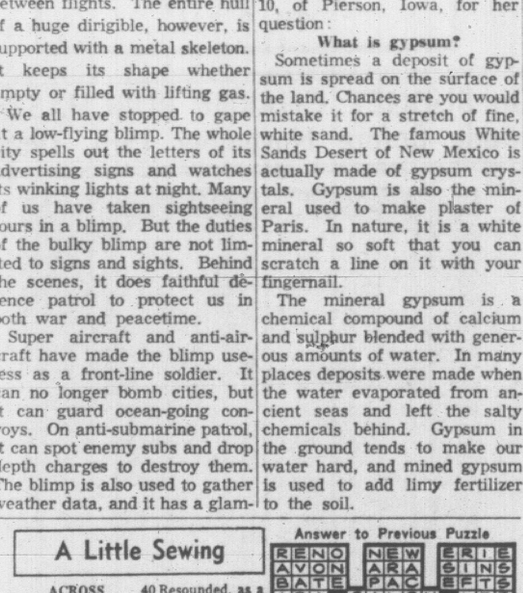
1 Sew loosely
6 Sewing need
9 Conceive
11 Cut a corner
13 English Cardinal
14 Dislodge
16 Lament (poet.)
18 506 (Roman)
19 West Indian island
22 Demented
23 Escape
24 South Seas islands
25 Set of artificial teeth
27 Make lace edging
28 Morindin dye
29 Planter
32 Change
34 Hebrew letter
35 Eggs
36 Electra's brother
39 Man's name
40 Resounded, as a bell
42 Body part
43 Nickname for Eisenhower and others
44 Verb ending (archaic)
45 Slide-fastener
47 More promptly
49 Slip by
53 Fold of cloth
54 Rodent-catching dog
55 Lamprey
56 Lines of junction

DOWN

1 Receptacle
2 Fruit drink
3 Join with stitches
4 City in Florida
5 And others (ab.)
6 Liquid measure
7 Possessive pronoun
8 Embroidery
10 Glossy coating
11 South Dakota Senator
12 Talk wildly
15 Bind
17 John (Gaelic)
19 Down (prefix)
20 Russian stream
21 Useful slit in a coat
23 Back
25 Challenge
26 Employs
30 Bacchanalian cry
31 Beams
33 Unit of work
34 Condiment
37 Cloth garment
38 Point
40 Legal matter
41 Upon
43 Angry
45 Fervor
46 Guido's high notes
48 Born
50 School-Home group (ab.)
51 Seminary (ab.)
52 Bitter vetch

Answer to Previous Puzzle

R	E	N	O		N	E	W		E	R	I	E
A	V	O	N		A	R	A		S	I	N	S
B	A	T	E		P	A	C		E	F	T	S
A	D	A		S	A	L	O	N		L	E	E
T	E	T	O	N			O	W	E	N	S	
D	E	T	E	R		B	R	E	E	T		
	T	E	E		O	W	L					
	A	R	E		S	A	T					
P	A	W	E	D		S	L	E	D	S		
S	I	T	A	R		K	R	O	N	E		
A	E	T		S	E	N	D	S		N	I	T
T	R	E	E		N	O	R		L	A	V	A
E	R	S	T		I	T	A		S	T	E	P
S	E	T	A		D	E	B		T	E	L	E



$975

Down

No Second Mortgage

$100 per month P. and I.



Save ..... $ 1,500

Price $15,975

VALUE $17,475

Fully Serviced Lot

3 bedrooms, L.R., D.R., K., 4-piece bathroom, basement, roughed in rumpus room, sundeck, Medallion Bonus home.

Full details call

BYRON PRICE

EV 5-2458 1314 Quadra

EATON'S YOUNG SOPHISTICATES

EATON'S

Expertly Instructed

CHARM CLASSES

Start Soon

Conducted by well known professional teacher, Helen E. Beirnes! Learn the secrets of looking well-groomed, assured and graceful.

General (ages 13 to 19). Eight weeks for **4.00**

Advanced Classes. Students for this course must be graduates of an EATON General Charm class. Ten weeks for **8.00**

Classes for General and Advanced for an hour each Saturday morning at 10 and 11 respectively, starting on Oct. 30th.

Adult Personality Plan. 10 weeks for **10.00** These classes to be held every Thursday and Friday evening from 7 to 8:30 p.m. starting Nov. 4th.

Registration in the Hi Shop, Third Floor,
Thurs. Oct. 28th - 4:00 to 9:00
Fri. Oct. 29th - 4:00 to 9:00

Register now, avoid disappointment.

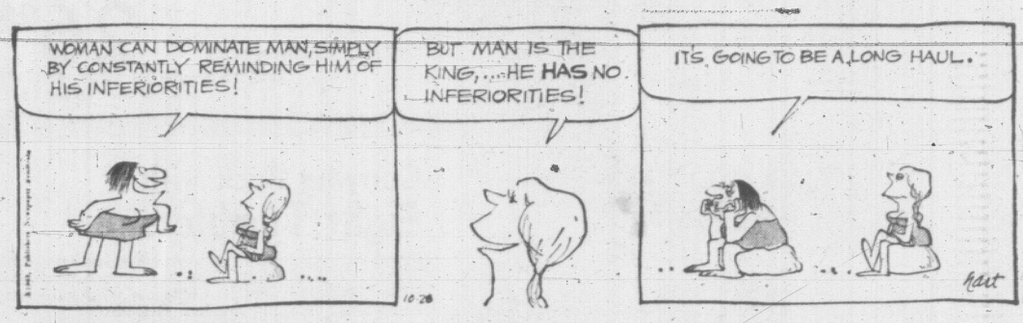
THE GIANTS WIZARD OF ID



APARTMENT 3-G



B.C.



DICK TRACY



BUZ SAWYER



NANCY



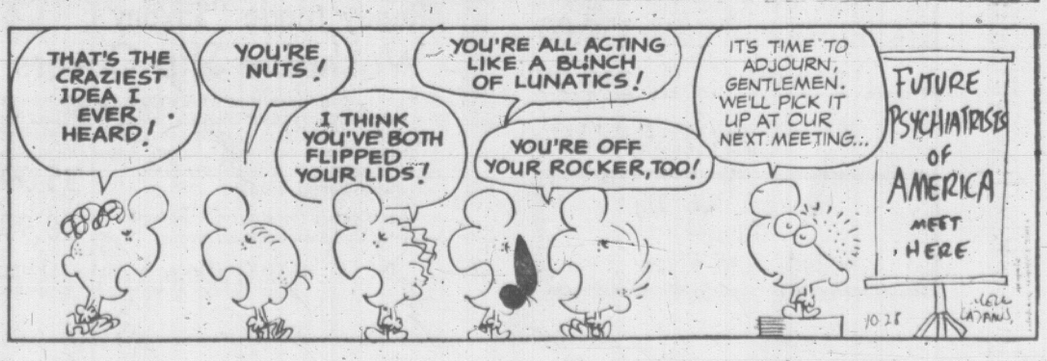
MARK TRAIL



ALLEY OOP



MISS PEACH

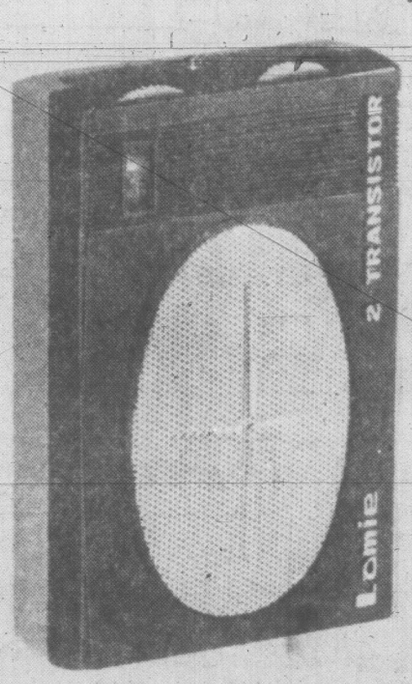


EATON'S Great FALL SALE

FRIDAY 9 a.m.-9 p.m.

Shop Early Friday for the Best Selection . . . there are Values galore for you, Your Family, and Your Home. Shop in Person or by Phone. Call EATON'S and Ask for the "Order Line".

382-7141



Compact, Portable Two-Transistor Radio

Take it wherever you go! Small enough to carry in pocket of purse. Measure 4"x1"x2½". Operates from one 9-volt battery. Complete with tiny, personal earphone for your convenience.

2nd Day Feature, each 4.99

EATON'S—Toys, phone 382-7141, ask for the "Order Line"

Re-check the Big 10-Page Fall Sale Flyer

Modernize Your Bathroom With Shower Cabinet

Increase the value of your home or cottage with a modern shower cabinet! Features are: baked enamel base, centre drain, chromium-plated shower head, plastic soap dish, curtain with rods and pins included. Buy now and save!

2nd Day Feature, each 44.88

EATON'S—Plumbing, phone 382-7141, for handy "in-the-home" shopping

Watch Your Weight With Bathroom Scales

You'll find it so easy to watch your weight with these accurate bathroom scales! White enamel finish is baked on . . . colour blends with any bathroom. Features anti-slip rubber mat and easy-to-check calibration.

2nd Day Feature, each 5.99

EATON'S—Housewares, phone 382-7141, ask for the "Order Line"

Wake Up to Music with a VIKING Clock Radio

A budget-priced clock radio with 5-tube chassis, built-in antenna and 4" PM speaker. Telechron clock lets you "wake up to music." Break-resistant plastic case in dusky rose, suntan, ivory or aquamarine.

2nd Day Feature, each 26.99

EATON'S—Radios, phone 382-7141, ask for the "Order Line"

Proctor Automatic Four-Slice Toaster

Toasts to your taste quickly, efficiently . . . maintains the same degree of "browness" until you change the setting. Smart, square design lends beauty to your kitchen. Take advantage of this low price and save!

Model T-45.
2nd Day Feature, each 19.88

EATON'S—Electricals, phone 382-7141, ask for the "Order Line"

Carrying Rack with Eight Tumblers

Stock up on glasses now, before the festive season begins! Set of eight, 10-oz. tumblers decorated with "Acapulco" motif. Complete with wire rack and walnut carrying handle. Gift-boxed.

2nd Day Feature, set 3.99

EATON'S—China, phone 382-7141, ask for the "Order Line"

For the Hunter Lee-Enfield Rifle

Cut-down No. 4 sporter model . . . bolt action, military fore and rear sight. Comes complete with sling and pull-through. A real bargain at this very low price for yourself or a gift. 10-shot magazine capacity. 303 cal.

2nd Day Feature, each 17.88

EATON'S—Sporting Goods, phone 382-7141, ask for the "Order Line"

For Extra Road Safety A Windshield Washer

Timely savings on well-known "Tudor" windshield washers! Plastic tank mounts under the hood of your car . . . so easy to install! Complete with plastic tubing, jets, and hand control (fits under the dashboard). **2nd Day Feature,** each

Two Pint Tank, Two Single Jets. 4.99
One Pint Tank, One Dual Jet. 3.99

EATON'S—Automotive Centre, phone 382-7141, ask for the "Order Line"

For Night Driving— Automotive Spotlight

For those who drive at night, an automotive spotlight is a must. Powerful light has magnetic stand, clamps on to all metal surfaces. Long cord plugs into cigarette lighter. Has 12-volt, built-in, red emergency flasher.

2nd Day Feature, each 3.99

EATON'S—Automotive Centre, phone 382-7141, ask for the "Order Line"



For the Sound of Music— Yorkdale No. 8 Piano

Features full 88-note keyboard, double-coated and reinforced hammers, copper-wound bass strings and five hardwood back posts. Legs fitted with brass ferrules and castors for easy moving. **Bench included.**

2nd Day Feature, each

Art Mahogany Finish	Art Walnut Finish
599.00	609.95

EATON'S—Pianos, Main Floor, Home Furnishings Building

SHOP TONIGHT 'TIL 9 P.M.

NO DOWN PAYMENT · NO MONTHLY PAYMENT til February, 1966 On BUDGET CHARGE PURCHASES Made Before November 15th, 1965



2-Piece French Provincial Chesterfield Suite

Fine quality construction by Haddon Hall. Hardwood frame, no-sag springs interlocked with helicals and sway stabilizers. Foam-air cushions, show wood is in fruitwood finish. Cover in goldtone, seafoam, natural or toast.

2nd Day Feature, each **Chair** 150.00

84" Sofa 239.95 **76" Sofa** 219.95

EATON'S—Furniture, Second Floor, Home Furnishings Building

Recheck the Big 10-Page Fall Sale Flyer

Elegant Belgian Plate Glass Mirrors

Dress up your room—make it appear larger and brighter with a plate glass mirror. Rectangular shape only. **2nd Day Special,** each

30"x40". 12.46 **30"x48".** 18.02

EATON'S—Mirrors, phone 382-7141, ask for the "Order Line"

Decorative Plastic Room Dividers

Divide and beautify your rooms with strikingly designed panels. Made of durable plastic, they adjust from 7'6" to 8'4". Black, birch or white colour. **2nd Day Feature,** each

3 poles, 6 panels.	18.89	**2 poles, 3 panels.**	10.89
Add-on-Unit— 1 pole, 3 panels.	8.89		

EATON'S—Housewares, phone 382-7141, ask for the "Order Line"

Foam Filled Basket Chair Cover

Glamorize your basket chairs with decorator covers! Foam-filled, tufted cover fits chairs 27" to 30". Fine quality cotton in lively all-over jungle pattern. Basic colours of goldtone, turquoise, green or brown.

2nd Day Feature, each 8.48

EATON'S—Draperies, phone 382-7141, for handy "in-the-home" shopping

Smooth, Fibreboard Ceiling Tile

Just the thing for your rumpus room or household renovations. Easy to install. Smoothly-finished with sealed, flame-resistant, white primer. Bevelled edges and interlocking tongue and groove joints. 12"x12"x⅛".

2nd Day Feature, Package of 64 tiles, each 7.49

EATON'S—Hardware, phone 382,7141, for handy "in-the-home" shopping

For Your Viewing Pleasure— Portable Television

Contemporary table model with 23" direct vision picture tube for sharper images. Ranger chassis with full-transistorized I.F. circuitry for improved local and fringe reception. Walnut veneer with "Perma Deep" finish.

Viking Model 762T.
2nd Day Feature, each 229.95

EATON'S—Television, phone 382-7141, for handy "in-the-home" shopping

Hard Wearing Viscose Foam-Back Rugs 9x12

Highly resistant to wear and finished with non-skid, foam rubber laminated backing and serge edges. Tweedy pattern tends to hide soil and tracking. Colours of beige/brown, goldtone/brown, blue/green and coffee.

2nd Day Feature, each 28.88

EATON'S—Floor Coverings, phone 382-7141, for handy "in-the-home" shopping

Ready Made "Saxony" Washable Slip Covers

Beautify your furniture with some new slip covers in the latest decorator colours. Made of 62% cotton and 38% nylon, they drip-dry and need no ironing! Choose from brown, beige, green, melon, turquoise and gold-tone. **2 or 3-cushion Sofa, 2nd Day Feature,** each 35.99

Chair Covers for club or Cogswell type). 2nd Day Feature, each 18.99

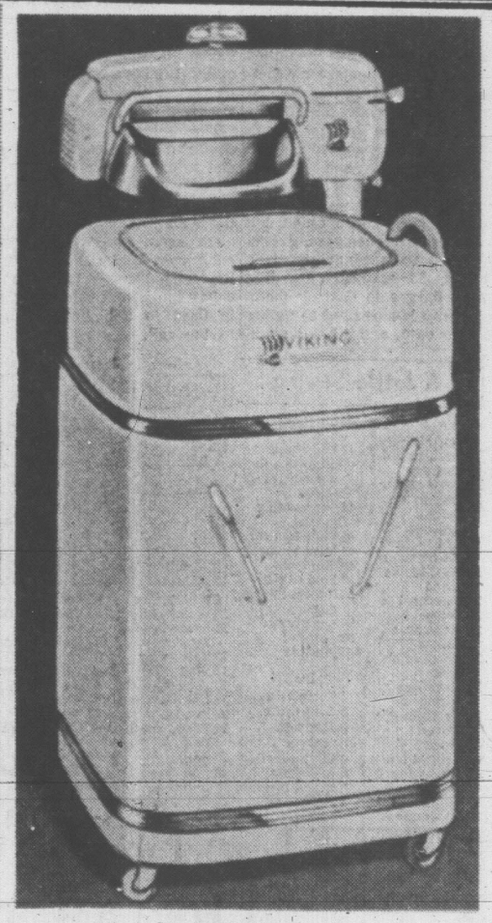
EATON'S—Draperies, phone 382-7141, for handy "in-the-home" shopping

TECO Electric Water Heater

Hot water whenever you want it! Tank holds 33 imperial gallons of water. White enamel finish, upper element 2,000 watts, lower element 1,000 watts, 230 volts. Ten-year, unconditional guarantee on tank liner. T7 DE 40.

2nd Day Feature, each 79.95

EATON'S—Major Appliances, phone 382-7141, for handy "in-the-home" shopping



Efficient VIKING Wringer-Washer

Washday is a pleasure with a VIKING washer! Fast, thorough action! Machine comes in square tub design, finished in gleaming white enamel. Pump empties tub in 90 seconds. Lint-filter mounted on agitator.

Model 556.
2nd Day Feature, each 139.95

EATON'S—Major Appliances, Main Floor, Home Furnishings Building

SHOP TONIGHT 'TIL 9 P.M.

EATON'S Great FALL SALE

FRIDAY 9 a.m. to 9 p.m.

Shop for the whole family during Eaton's Great Fall Sale! Take advantage of these big second day feature values and shop early for best selection. Use your convenient Eaton Account and order by phone! Dial **382-7141** Ask for the "Order Line"



Styled for Warmth
Boys' Nylon Jackets

A savings you won't want to miss in boys' jackets made of hard-wearing nylon outer shell with Insulfoam quilted lining. Styled with self collar and cuffs and a sturdy zipper closure and two slash pockets. Colours include black, brown and navy. Sizes 8 to 18.

2nd Day Feature, each **8.99**

EATON'S—Boys' Wear
Phone 382-7141—Ask for the "Order Line"

Comfort and Warmth
Men's Underwear

Fine quality underwear in interlock cotton. A wide selection including briefs, jerseys, trunks and drawers. All at a saving. Sizes S, M and L or waist sizes 30 to 44.

2nd Day Feature, each from **1.19 to 1.99**

EATON'S—Men's Furnishings
Phone 382-7141—Ask for the "Order Line"

½-Price Special
Pipe Assortment

An idea for gift giving or for yourself. There's a wide range of shapes and sizes in this group of pipes. Including Comoy's, G.B.D., Haddon Hall, Hardcastle and Peterson's. **Regularly 5.95 to 21.00.**
2nd Day Feature, each from **2.97 to 10.50**

EATON'S—Pipes
Phone 382-7141—Ask for the "Order Line"

Savings for the Seamstress
Adjustable Dress Form

Your assurance of accurate fit, the "Sally Stitch" adjusts to your figure . . . makes sewing so much more convenient. Sections adjust independently. Jersey-covered, light weight cast iron stand. Sizes 32 to 39, 36 to 42.

2nd Day Feature, each **18.89**

EATON'S—Notions, Main Floor
Phone 382-7141—Ask for the "Order Line"

For Home or Office
Filing Cabinets

Sturdy filing cabinets in legal or letter size. Rugged steel construction with baked enamel rust-proof finish. Features include 4 drawers that roll smoothly on nylon glides and compressor follow-blocks in all drawers.
2nd Day Feature, letter size, each **44.95**
Legal size, each **54.95**
With plunger locks on drawers, **10.00** extra

EATON'S—Office Furnishings
Phone 382-7141—Ask for the "Order Line"

"Royal" Office Model HH
Rebuilt Typewriter

A bargain designed for students or for use as a second office machine. Featuring automatic tabulator, choice of pica or elite type, 15" carriage and "Magic Margin." Comes with one-year guarantee.

2nd Day Feature, each **115.00**

EATON'S—Typewriters
Phone 382-7141—Ask for the "Order Line"

For Relief from Colds
'De Vilbiss' Vaporizer

The cold season is here again but you'll suffer less with this bargain . . . the De Vilbiss vaporizer will steam all night. Shuts off automatically. Comes complete with cord. Model No. 145.

2nd Day Feature, each **4.96**

EATON'S—Toiletries
Phone 382-7141—Ask for the "Order Line"

Colourful, Luxurious
4-Ply Crocus Wool

Wool that knits so beautifully into sweaters and socks. Treated to be shrink resistant. A wide selection of shades available. Approximately 1-oz. skeins.

2nd Day Feature, each **31c**

EATON'S—Wool
Phone 382-7141—Ask for the "Order Line"

Ord. Price 5.00
Fall Handbags

A wide range of dress and casual styles in fine simulated leather. All styles feature top single handle and are fitted with inside zipper pocket and back pocket. Colours, black patent, black, browns and navy.

2nd Day Feature **3.88**

EATON'S—Handbags, Main Floor



Reg. Price 57.50. Men's
All-Weather Coats

Styled and tailored in Britain, these water-repellent, all-weather coats come in two styles. "Russel" with raglan sleeves and "Aintree" with half-raglan sleeves. Fashioned in cotton gabardine in fawn, oyster and olive. Sizes 36 to 46 in regular or tall models.

2nd Day Feature, each **34.99**

EATON'S—Men's Wear
Phone 382-7141—Ask for the "Order Line"

NO DOWN PAYMENT NO MONTHLY PAYMENT til February, 1966
On BUDGET CHARGE PURCHASES Made Before November 15th, 1965



EATON'S Haddon Hall
Stainless Steel Flatware

The elegance of silver, the economy of stainless steel, offered in this "Primrose" pattern 5-piece setting that will add beauty to any table. Comes boxed.

2nd Day Feature, 5-piece setting **4.75**

EATON'S—Flatware
Phone 382-7141—Ask for the "Order Line"

Sleeping Comfort in Wool
Thermal Blanket

This fine quality blanket from England is washable Dylan wool with satin binding. Shades include pink, blue, green and white. Measures approximately 70"x90." **2nd Day Feature,** each **12.99**

EATON'S—Household Linens
Phone 382-7141—Ask for the "Order Line"

The Elegant Touch—
Hollowware

Put luxury on your table and save, too! Silver-plated hollowware oval relish, rectangular baker, or meat platter all with glass liners.
2nd Day Feature, each **9.99**

EATON'S—China
Phone 382-7141—Ask for the "Order Line"

7 O'Clock Specials

On Sale Friday from 7 p.m. to 8 p.m. (if quantities last)
Please No Telephone of Mail Orders

7:00 P.M. SPECIAL

Reg. Price 2.95
Golf Umbrellas
Sturdy umbrella with strong wooden handle and made from heavy-duty multi-coloured cotton.
7 o'Clock Special, each **1.99**
EATON'S—Sporting Goods, Main Floor, Home Furnishings Building

7:00 P.M. SPECIAL

Reg. Price 7.98
Mouse Trap Game
Fun to assemble — fun to play. At-home entertainment for the whole family!
7 o'Clock Special, each **5.99**
EATON'S—Toys, Lower Main Floor

7:00 P.M. SPECIAL

Fitted Sheets
Fine quality sheets by "Lady Pepperel" in double or twin bed sizes. Colours or stripes.
7 o'Clock Special, each **2.99**
EATON'S—Household Linens, Third Floor

7:00 P.M. SPECIAL

Colourful Bath Towels
Fine quality terry towels in assorted colours, plain or striped. Measure 23"x41".
7 o'Clock Special, each **59c**
EATON'S—Downstairs Budget Store

7:00 P.M. SPECIAL

Heavy Base Beverage Set
A gift idea! Set of eight olive green glasses in a gift box. Heavy base style.
7 o'Clock Special, set **1.99**
EATON'S—China, Main Floor, Home Furnishings Building

7:00 P.M. SPECIAL

Reg. Price 1.45
S.T.P. Oil Additive
Crankcase additive helps prevent leaks and gives longer engine life. **Limit 6 to a customer.** 16 fl. ounces
7 o'Clock Special, each **99c**
EATON'S—Auto Accessories, Lower Main Floor

7:00 P.M. SPECIAL

Reg. Price 3.00
Cotton Sleepwear
A wide selection of sleepwear includes long pyjamas, baby dolls and long gowns. Assorted colours in sizes S, M and L collectively.
7 o'Clock Special, each **1.79**
EATON'S—Lingerie, Floor of Fashion

7:00 P.M. SPECIAL

Reg. Price 5.95 to 6.95
Teen Flats
A wide range of teen flats in broken sizes and colours. Several styles to choose from.
7 o'Clock Special, pair **3.49**
EATON'S—Shoes, Floor of Fashion

7:00 P.M. SPECIAL

Men's Over-the-Calf Hose
Comfortable stretchy nylon hose with over-the-calf styling. Sizes 10 to 13 in navy, black, grey or brown.
7 o'Clock Special, pair **99c** or **2 for 1.90**
EATON'S—Socks, Main Floor

7:00 P.M. SPECIAL

"Melina" Shee Gwee Scent
A delightful fragrance in perfume, talcum powder and beauty soap.
7 o'Clock Special, from **1.25 to 1.75**
EATON'S—Cosmetics, Main Floor

7:00 P.M. SPECIAL

Girls' Leotards
Non-run seamless leotards in sizes 10 to 11 and 12 to 14. Broken colour range. **7 o'Clock Special,** pair **99c**
EATON'S—Children's Wear, Third Floor

7:00 P.M. SPECIAL

Reg. Price 6.98 to 16.98
Sportswear Separates
*"Koratron", corduroy, Dacron and cotton blends in skirts, slims, jumpers and tops. Fall colours red, gold, grey, blue or olive. Sizes 8 to 18 in the group.
7 o'Clock Special, each, from **3.49 to 8.49**
*Trade Mark.
EATON'S—Sportswear, Floor of Fashion



The Finest from England
"Merino" Wool Blanket

Warmth and luxurious comfort provided by this cosy Merino wool blanket. It's mothproof and features a wide trim of satin binding. Tones include pink, green, gold and blue. Measures approximately 80"x90".

2nd Day Feature, each **22.95**

EATON'S—Household Linens
Phone 382-7141—Ask for the "Order Line"

EATON'S Great FALL SALE

FRIDAY 9 a.m. to 9 p.m.

Shop and Save all Day Friday . . . There Are Bargains for the Whole Family in Clothing, Furniture and Household Appliances. Shop in Person or by Phone. Call EATON'S 382-7141 and Ask for the "Order Line".



Keep Warm with a

Borg Lined Car Coat

Styled with a sporty flair, these cosy car coats were made to take you through cold days with warmth and good looks. Brown, green, black, taupe, red or gold-tone in "Agilon". Brown, rust, green or red in suede. Sizes 10 to 18. Warmly lined with "Borg". Reg. 39.95.

2nd Day Feature, each **28.00**

EATON'S—Coats, Floor of Fashion, phone 382-7141, for handy "in-the-home" shopping

Girls' Lined

Winter Coats

Choose a fall and winter coat now and take advantage of the big savings! Assorted charming styles in plain, check or tweed fabrics. All have warm rayon quilt interlinings. Full size ranges 4 to 6X and 7 to 12. **2nd Day Feature.**

4 to 6x. Each **14.99** 7 to 12. Each **16.99**

EATON'S—Children's Wear, phone 382-7141, for handy "in-the-home" shopping

Fashion's Favourite . . .

The Tweed Coat

Lovely styles with shaped collars . . . so flattering to the face. So many coats to choose from in assorted colours in tweed. Sizes 3 to 17. Don't miss this opportunity to buy a new winter coat at a budget price!

2nd Day Feature, each **19.99**

EATON'S—Junior Coats, phone 382-7141, for handy "in-the-home" shopping

Traveller's Sportswear Samples—½-Price

Need a skirt, a sweater, a pair of slims? Browse through this exciting selection of traveller's samples, mostly size 12—and choose your favourites! There are jumpers, blouses, skirts and tops, too . . . in a wide array of vibrant fall colours.

2nd Day Feature

3.97 to 9.97

EATON'S—Sportswear, Floor of Fashion

Smart Fashion—Low Price

Sling Shot Jumpers

The style you love . . . fashioned from your favourite fabric—double knit. This fashion must comes in vibrant fall shades of red, coral, blue, grey, or black. Sizes 10 to 18. Shop early for the best selection.

2nd Day Feature, each **13.56**

EATON'S—Dresses, phone 382-7141, for handy "in-the-home" shopping

Repeat Special Offer

Copies of Hat Originals

Another shipment of EATON'S exclusive adaptations of millinery originals from Paris and New York to you. Made by world-famous designers to match or complement your fall and winter costumes. Be in early Friday for the hat of your choice.

2nd Day Feature, each **14.00**

EATON'S—Millinery, Floor of Fashion

25% Off Vanity Fair

Nylon Tricot Slips

Here is a smooth-fitting slip that goes beautifully beneath all your ensembles. Embroidered nylon sheer appliqued on front yoke and hem. Shadow panel. Shades of white with white, vanilla with mocha. Sizes 34 to 36 short and 34 to 44 average.

Reg. 4.00.
2nd Day Feature, each **2.99**

EATON'S—Lingerie, Floor of Fashion phone 382-7141, ask for the "Order Line"

By Rose Marx

Novelty Pantie Girdles

Popular pantie girdles with long legs for smooth thigh and leg fit. Lightweight Lycra and Banlon nylon lace combine in this novelty pantie girdle with hidden garters. Pastel shades, sizes S.M.L. Shop now and save on this exceptional value!

2nd Day Feature, each **3.77**

EATON'S—Foundations, phone 382-7141, ask for the "Order Line"

Ord. 14.95 to 16.95

Housecoats & Dusters

Be in at door opening for best choice of styles — all are favourites you'll want for your own and for gifts. In the group are tailored and fussy styles—quilted nylons and rayons, cotton, corduroy, solid tones, stripes and prints. Mostly one-of-a-kind styles and limited size range.

2nd Day Feature, each **10.99**

EATON'S—Housecoats, Floor of Fashion



Flattering Fall Furs at Low Sale Prices

China Mink Strollers (dyed)

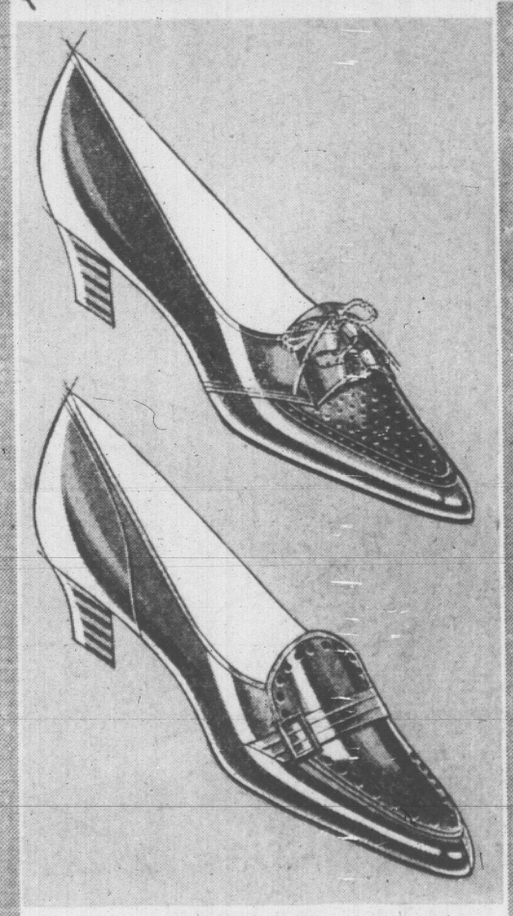
Treat yourself to the joy of a new fur, a perky 29" long stroller of China Mink styled with two-way collar and opera cuffs.
2nd Day Feature, each **199.00**

Kolinsky Stoles (Dyed)

A little fur makes a big gift surprise—choose a portrait or semi-portrait style and save. 2nd Day Feature, each **169.00**

EATON'S—Furs, Floor of Fashion

NO DOWN PAYMENT NO MONTHLY PAYMENT til February, 1966 On BUDGET CHARGE PURCHASES Made Before November 15th, 1965



Specially Priced Value—

Women's Walking Shoes

Two styles to choose from in women's walking shoes . . . stacked heels with cushioned insoles, ghillie tie with flexible composition soles. Pumps in black or brown, ghillie tie in brown only. Sizes 5 to 10 in narrow, medium or wide widths.

Reg. 8.95.
2nd Day Feature, pair **5.99**

EATON'S—Shoes, Floor of Fashion

Keep Dry—Look Nice With a New Umbrella

Women's Umbrellas

10-rib style in plain nylon or acetate prints . . . slim or petite. Also extender style in rayon.
2nd Day Feature, each **3.99**

Men's Umbrellas

A truly masculine umbrella that's practical as well as good looking! 10-rib style with plastic cover. Self-opening.
2nd Day Feature, each **2.89**

EATON'S—Umbrellas, phone 382-7141, ask for the "Order Line"

Special Purchase of

Popular-Make Bras

Features popular petal-burst cup with elastic insert at diaphragm. Adjustable self material straps and back hooking. Choose from cotton or satin, sizes 32 to 36 "A" cup and 32 to 38 "B" and "C" cups. Stock up now on this shape making style.

2nd Day Feature, each **1.77**

EATON'S—Foundations, phone 382-7141, ask for the "Order Line"

DOWNSTAIRS BUDGET STORE FEATURES

Men's Wool Worsted

Tailored Dress Pants

Smartly tailored pants of all-wool cloth, processed with "wonder crease" to retain their original shape. Featuring belt loops, pleated front, zipper closing. Charcoal, brown and medium grey. Sizes 30 to 44. Shop early for best selection. Reg. 13.95.
2nd Day Feature, pair **9.97**

Women's Leather

Snow Boots

Keep your feet cosy and dry this year with a pair of warm leather snow boots. Styled with soft shearling cuffs and composition soles. Sizes 5 to 9.
2nd Day Feature, pair **5.99**

Part Box Lots of

Knitting Wool

Just in time for your fall knitting projects . . . makes lovely sweaters and socks! Wool and nylon in plain shades or tweeds. Limited quantities of each colour. **Please, no phone orders.**
2nd Day Feature, Approx. 1-oz. ball, each **19c**

Girls' Winter Weight

Stretch Slims

Fashioned of sturdy cotton stretch fabric in the style little girls love! Featuring cotton foot strap and zipper closing. Assorted colours. Sizes 8 to 14.
2nd Day Feature, pair **1.99**

EATON'S—Downstairs Budget Store, phone 382-7141, ask for the "Order Line"

Men's and Boys'

Fall Jackets

Choose from windbreakers, cruiser coats or car coats in a wide assortment of styles. Zipper or button closure. Assorted plains, two tones or checks. Men's or boys' sizes.
2nd Day Feature, each **7.99 to 12.99**

Italian Long Sleeved

Cardigans

Popular bulky cardigans to keep you warm on cold winter days. Colours of pink, blue, white, yellow, beige or rose. Sizes M.L. Shop early for the best selection.
2nd Day Feature, each **7.99**

By Esmond

Warm Blankets

Here's a blanket that will keep you warm and snug all year round. Made from a viscose blend, it is washable, non-allergenic and mothproof. Approx. 72"x84". Reg. 4.99.
2nd Day Feature, each **3.99**

Made in Belgium

Flannelette Blankets

Fluffy, warm, blankets imported from Belgium. Fully washable and long wearing. Choose from pink or blue borders. Stock up on your supply for winter now.
70"x90". Reg. 5.49.
2nd Day Feature, each **3.99**
80"x90". Reg. 5.99.
2nd Day Feature, each **4.49**

EATON'S—Downstairs Budget Store phone 382-7141, ask for the "Order Line"



Fall Styles in British Fabric

Cloth Coats

Treat yourself to a new coat . . . one that will take you through the fall and winter in warmth and good looks. Choose from two styles in an array of autumn colours and fabrics. Tweeds novelty fabrics and others in the group. Sizes 12½ to 20½.

Reg. 59.95.
2nd Day Feature, **49.99**

EATON'S—Coats, phone 382-7141, ask for the "Order Line"

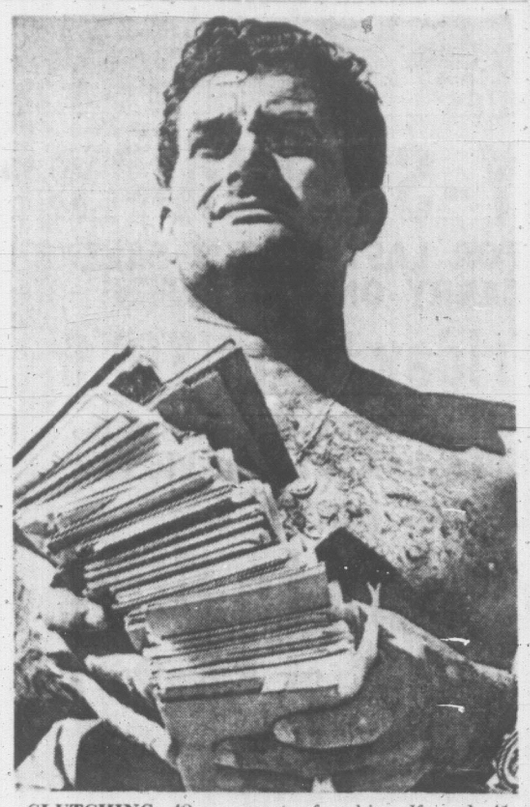
WEATHER: Showers, Mainly Sunny

Victoria Daily Times

TODAY'S NEWS TODAY
Telephone 382-3131
Want Ads 386-2121

82nd Year, No. 118 ★★★ VICTORIA, B.C., THURSDAY, OCTOBER 28, 1965 —44 PAGES PRICE: 10 CENTS WEEKEND 15 CENTS

Wheat Sale to China May Reach Record Size



CLUTCHING 42 passports for himself and 41 other Cuban refugees, Ramon Torres arrived at Key West, Fla., Wednesday aboard Chipless. Over 300 refugees made the water crossing from Cuba Wednesday. (AP Wirephoto.)

'MADE UP LOST GROUND FOR RHODESIA'

(See story page 40.)

SALISBURY (Reuters) — Prime Minister Ian Smith said today remarks Tuesday night by the Archbishop of Canterbury, Dr. Michael Ramsey, "more than made up lost ground for Rhodesia."

He referred to Dr. Ramsey's speech to the British Council of Churches in which the Anglican primate said Christians should support the use of British force in Rhodesia if the British government decided it was necessary.

His comments provoked a storm of criticism.

"I suppose I must be grateful for the worthy gentleman's remarks," Smith said today. "I gather we lost a little bit of ground when we restricted former prime minister Mr. Garfield Todd. Now we have more than made up for the lost ground."

Hopes Dim For Agreement On Rhodesia

SALISBURY (Reuters)—British Prime Minister Wilson lunched today with Prime Minister Ian Smith of Rhodesia and the British leader prepared to meet later with the colony's two African nationalist heads.

It was the third meeting between the two key figures in the protracted Rhodesian crisis precipitated by Smith's threat to declare independence unilaterally and Britain's counter-threat of economic retaliation.

(In London the British cabinet met as hopes for the success of Wilson's mission dwindled. Informed sources said it appeared almost certain that Wilson would return Saturday without making any progress in his negotiations with Smith.)

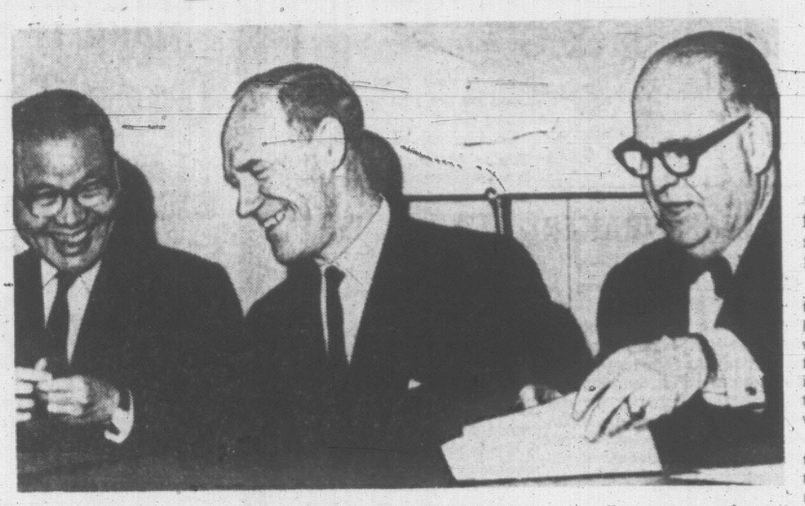
Earlier today, Smith continued meetings with his cabinet while Wilson received a 26-man delegation of the provincial council of chiefs representing Rhodesia's 208 African chiefs and 400 headmen.

The council claims to represent the majority of the country's 4,000,000 Negro population, in opposition to the claims of African nationalist leaders Joshua Nkomo and Rev. Ndabanidni Sithole.

Wilson met the two Wednesday while Negroes staged demonstrations in the capital, and scheduled further talks with them today.

WON'T MEET LEADERS

After a 3½-hour meeting with his cabinet, Smith told reporters he would not sit around a table with Nkomo and Sithole. At an impromptu press conference on the doorstep of his office, he said: "Our position is quite clear on this. We have said on many occasions that we can't sit around a table with these people.



ALL SMILES are Trade Minister Mitchell Sharp, centre, and Chief Commissioner W. C. McNamara of the Canadian Wheat Board as Te Tsien Ting puts away his pen after signing three to five-year wheat agreement in Montreal. Tsien Ting is manager of the China Resources Company. Big deal was announced today in Winnipeg. (CP Wirephoto.)

'Escalation' Clause in Pact

WINNIPEG (CP)—The Canadian wheat board today announced a three-year agreement with China for the sale of at least 112,000,000 bushels of wheat starting next Aug. 1, and added it may be renegotiated for a much as 466,000,000 bushels over a five-year term.

The announcement was timed to coincide with the arrival here of Trade Minister Sharp, who said its value could range from a minimum of $200,000,000 in three years to $900,000,000 if the maximum five-year deal is worked out.

"On this basis," said the trade minister, "this would be the largest single wheat agreement ever concluded by the Canadian wheat board."

PLAN MORE TALKS

The board statement said the immediate agreement, signed earlier in Montreal, is for a minimum of 112,000,000 bushels and a maximum of 186,700,000 bushels over a three-year period beginning Aug. 1, 1966. Specific quantities, prices and shipping periods are to be negotiated periodically.

Before next May 1, however, "consideration will ge given" to two alternatives:

1. Increasing the quantity of the three-year agreement to a minimum of 168,000,000 bushels and a maximum of 280,000,000 bushels;

2. Extending the agreement to five years, involving a a minimum of 280,000,000 bushels and a maximum of 466,000,000 bushels.

Terms are similar to that in the current three-year agreement, expiring next July 31, under which China already has ordered the maximum 187,000,000 bushels worth about $336,000,000.

They call for 25 per cent cash at the time of loading with the balance in 18 months, with interest.

EXPECTS BIG SALE

Mr. Sharp's statement said past experience with the Chinese indicates quantities purchased will be "closer to the maximum figure" allowed in the contract.

The deferred-payment provision was made possible by a Canadian government guarantee to the wheat board.

"A revolving credit level of over $200,000,000 was required to facilitate this agreement and the government was pleased to provide the necessary credit guarantee which makes this business possible."

Coinciding with the deal, the annual export limit of "sensitive items" to Canada from China is increased to $10,000,000 from $7,000,000.

Said the minister:

"The Chinese corporation discussed with me their efforts to maintain and develop their market in Canada for various items. It is of course in our mutual interest to provide them with an opportunity to do so, subject to appropriate safeguards to avoid market disruption and damage to Canadian producers.

PRODUCERS PROTECTED

"Canadian producers of sensitive items are protected by individual quota restrictions. These are to be determined later by agreement between the two parties."

Grades of wheat involved in the deal were not announced but bulk of the final contract under the current three-year agreement, announced July 21, was lower grades—No. 4 northern,

Continued on Page 2

Maritimes Promised New Deal

Area Forgotten By Grits: Dief

By JOYCE FAIRBAIRN

SAINT JOHN, N.B.—Conservative Leader John Diefenbaker Wednesday night emptied a bag of Maritime promises to the largest political rally held in New Brunswick in this campaign.

Close to 3,500, a few hundred less than capacity, cheered the Tory chief who was making his second foray into the Atlantic provinces.

Today he campaigns in Prince Edward Island, the only province which he has not yet visited.

On the eve of Diefenbaker's visit the mayors of Halifax and Dartmouth in Nova Scotia and Saint John and Fredericton in New Brunswick released the text of a letter they had sent in August to Industry Minister Charles Drury asking that their areas be given 90 per cent of grants available to designated areas.

Diefenbaker said the Liberals had discriminated against the Maritimes and a Tory government would designate all the four areas so they could get the full grant.

"FORGOT MARITIMES"

"What was the attitude of the Liberals for 22 years?" he asked.

"They forgot that the Maritimes existed. We acted."

A Conservative government would:

- Restore shipbuilding subsidies which the government has frozen for several months.
- Revamp the Atlantic Development Board and provide necessary funds to continue its work. (The Liberals gave the fund $100 million.)
- A special case would be made for Maritime universities where the number of student per population was far higher than in the rest of Canada.
- Make a full and careful study of the long-suffering Chignecto Canal project and promote plans for the Bay of Fundy tidal power project.

NATIONAL SYMBOLS

And deep in red ensign territory he again scored the government for whittling away at national symbols.

Not one new flag was in the hall and the crowd roared approval when Diefenbaker said: "I am not ashamed of the stand I took on that issue."

One of the first things a Tory government would do would be to remove any reference of the off-shore mineral rights ques-

Continued on Page 2

4,000 A MONTH

Refugee Pact By Cuba, U.S.

HAVANA (CP)—Premier Fidel Castro today cut off the sea exodus of Cubans from the port of Camarico as a prelude to a U.S.-Cuban agreement to bring 3,000 to 4,000 refugees a month to the United States by air.

In Key West, Fla., a U.S. Coast Guard spokesman said hundreds of Cubans have set sail for Florida despite bad weather. Waves 10 feet high were reported in the Florida Straits which separate Cuba and the U.S.)

The agreement is expected to be announced in Washington and Havana Friday.

The announcement cutting off the Camarioca exodus at midnight tonight came after a post-midnight meeting between Castro and Emil Stadelhofer, the Swiss ambassador to Havana.

The Swiss embassy represents U.S. interests in Cuba. Stadelhofer returned Wednesday from conferences in Washington.

Informed sources said the agreement calls for Cubans with relatives in the United States to be flown from Varadero airport, 85 miles east of Havana.

American planes — probably two a day carrying fewer than 100 persons each—will make the flights to airports in Florida, the sources said.

More than 3,000 refugees have sailed across the Florida Straits since Castro announced his open door policy earlier this month. They sailed in small boats piloted by their relatives in the United States.

WIRE BRIEFS

Clogs Terminals

WINNIPEG (CP)—The Canadian wheat board today ordered Manitoba country elevator agents to stop shipping damp grain to the Lakehead because it is clogging terminals.

Cyclones Lash Burma

RANGOON (AP)—Cyclonic storms and torrential rains lashed central Burma during the last 48 hours and killed at least 100 persons, the government announced today. Thousands were homeless.

Children Stabbed

SHAWINIGAN, Que. (CP)—Police said today they are seeking a young man suspected of stabbing four children in the last two days and wounding them slightly.

First Snowfall

TORONTO (CP)—The first significant snowfall of the season occurred overnight in eastern Ontario with Ottawa reporting four inches by early today.

Correspondents Held

JAKARTA (Reuters) — The army is holding 35 correspondents, editors and officials of Antara news agency, the agency announced today.

Protest Sent to PM

CLARKSON, Ont. (CP)—John Kane, president of Local 9593 of the Oil, Chemical and Atomic Workers International Union (CLC), has sent two telegrams to Prime Minister Pearson protesting the federal government's use of petroleum products produced at the British American Oil Co's plant here.

'FIRST RETREAT IN CAMPAIGN'

Wackiest, Wildest Meeting Sparked by a Dead 'Mike'

By IAN MacDONALD
Ottawa Bureau Staff Writer

TORONTO — Bandsmen in bright red uniforms blared out "Put On a Happy Smile."

Prime Minister Pearson threaded his way towards a platform through an estimated 14,000 people gathered in the world's largest covered shopping plaza.

A girl cleared her throat in readiness to sing O Canada.

A party spokesman leaned into the microphone to make the opening announcement.

There was silence.

In unbelieving horror, David Greenspan tapped the mikes and made another try.

Nothing.

And from that moment on—about 8:08 p.m.—developed the wildest, and most certainly, wackiest meeting of the campaign.

WOMEN FAINTED

There was noise, confusion, chaos, heat, fainting women, a handful of chanting, bearded peaceniks, pushing and waving placards, bands blaring in competition, a lone but loud piper, screaming cheer leaders, and some very confused people who had only come to Yorkdale Plaza to shop.

Some Liberal officials wore tight-lipped smiles, while others had end-of-the-world looks.

But Pearson kept a happy, if perspiring, face.

His big show Wednesday night in the modern, multi-million dollar setting had been let down by a simple electronics failure.

He didn't get mad; he didn't quit and he didn't lay blame.

He went down into the milling mob to shake hands, surrounded by plainclothes police who were almost swamped by the excited crowd.

PEOPLE CRUSHED

The people had come to see and hear Pearson—his planned speech was only to have lasted about 12 minutes and was a "let's-go-out-and-win" thing.

But nothing went right. He made three attempts to speak to the crowd through a hand

Continued on Page 2

ANOTHER VOTE NEXT YEAR?

TORONTO (CP) — Prime Minister Pearson said today that if the Liberals don't win a majority in the Nov. 8 election there will be another election next year.

He made the statement as an off-the-cuff remark to workers in the campaign headquarters of David Hahn, Liberal candidate in Toronto Broadview.

He said the Liberals are the only party with a chance to win a majority.

"There will be another election next year if we don't," he said.

Four U.S. Spacemen To Try Rendezvous

HOUSTON (UPI) — Two U.S. astronauts will blast off into orbit in December, and two more spacemen will try to rendezvous with them about 10 days later, it was learned today.

Leading off will be Gemini 7 astronauts Frank Borman and James Lovell, who are scheduled to take off from Cape Kennedy on Dec. 8 on a record 14-day, 209-orbit journey around earth.

If all goes well, Gemini 6 pilots Walter Schirra and Thomas Stafford, grounded earlier this week in the nation's first attempt at a "chase in space," will be launched from the same Cape Kennedy firing pad, to try to catch up with their buddies.

The two spaceships will attempt to manoeuvre within a few feet of each other. There will be no space-walking in this flight.

ONLY CHATTERTON SECURE IN B.C.

Tory Strength 'Fantastically Low'

By PETER REGENSTREIF

VANCOUVER—A precipitate decline of Conservative strength is the major development of the electoral battle in British Columbia.

From the vantage point of 1965, it is extremely difficult to recall that it was here in this city of Vancouver that John Diefenbaker first really caught fire in 1958.

"Follow John" was his slogan then and so powerful was his appeal that the only opposition remaining after the dust had settled across the province was a lonely four CCFers from hard-core working-class areas.

Conservative fortunes have waned with each successive election since then and by now they have plummeted to a fantastic low.

Diefenbaker is almost no longer even an issue. He is simply out of the running. If Pearson could exert any sort of a personal attraction here, that would settle the question and the Liberals would be pulling away. They are not.

The major element in LiLeral favor is prosperity. British Columbia is booming. While the Social Credit provincial administration of Premier Bennett gets some credit, the federal government gets its share too.

What originally damaged Diefenbaker here in 1962 was unemployment. The electorate still remembers and this also hurts Tory chances. The new pension plan also helps the Liberals.

As a 52-year-old draftsman in Vancouver Quadra put it: "I'd vote Conservative right off the bat if it weren't for Diefenbaker. But, you know, I may be voting Liberal because if the Conservatives get back in, they might upset this pension—thing. That's one big point. And things are very good now. That's another issue for you."

In Burnaby-Richmond, a first-time voter briefly analyzed his Liberal intentions as follows: "I think they've done a lot for the country as far as unemployment is concerned."

However, with Douglas and Thompson running ahead of

Continued on Page 2

Canada, U.S. Forest Pact 'In Works'

SQUAMISH, B.C. (CP) — Negotiations for a Canada-U.S. forest products pact similar to the automobile agreement will begin after the Nov. 8 federal election, Jack Davis, Liberal candidate in Coast-Capilano, said Wednesday.

Mr. Davis, parliamentary assistant to Prime Minister Pearson in the last parliament, said the pact is "definitely in the works."

"It is being actively explored on both sides of the border," he told an all-candidates meeting of this logging community 40 miles north of Vancouver.

"Right now there are no formal discussions but I would expect negotiations to be initiated right after the election."

Mr. Davis said a forest products pact would mean British Columbia would be able to send not only newsprint and pulp to the U.S., but more manufactured paper products, particularly fine papers.

WE WERE RIDING ALONG . . .

. . . WHILE DINNER COOKED

Lift the Hood, Mother, the Roast Is Done

By DOROTHY CRANDALL
Boston Globe Food Editor

BOSTON (AP)—Chalk one up for women drivers: They are cooking under the hood of the car, with the youngsters in the back seat and the wheel rolling.

"Forget about the oil, just check the roast," one pioneer chef told her filling station attendant. Sure enough there it was, a foil-wrapped package riding on the exhaust manifold, hottest spot under the hood.

We tried it, following the lead of Norma Bidwell, Canadian housewife who has been roasting-while-rolling all summer. Mrs. Bidwell, food editor of the Hamilton Spectator, said:

"My husband scoffed the first time I handed him a three - pound foil wrapped package of raw meat and said, "we'll cook it under the hood."

"But 10 minutes after we arrived at the cottage the six of us were munching happily on hot roast beef sandwiches with tender-crisp onions and seasoning with cook-on sauce.

The rules for road cooking:

Wrap a two-to-three pound roast, not over two inches thick (for a three-hour drive) in a large sheet of extra-heavy-duty foil, fold edges together twice to make a lock seam;

Use a wire hanger to anchor the meat to the manifold;

Stop halfway to your destination to turn the roast;

Don't stop to visit with friends for your roast needs three hours driving time;

Don't try turkey.

"During the early stages of a turkey's cooking, it gets bouncy. It sticks its elbows out and pushes away from the heat. You try to push it back and its sticks a drumstick through the foil."

This means trouble — like grease burning on the manifold.

In Hamilton, Mrs. Bidwell said she got the idea from an Edmonton story last May about an army chef who sizzled a beef roast on a 200-mile drive from Edmonton to Calgary.

Warrant Officer Bert Quaintance experimented with under-the-hood cooking after watching a demonstration in which a cake was baked with the heat of only three candles.

Mrs. Bidwell said she described the method at a conference of newspaper food editors in Chicago and was told it was the first new idea in cooking they had heard in years.



FOOD EDITOR Dorothy Crandall of the Boston Globe checks tenderness of roast wrapped in foil and left to cook on exhaust manifold of her automobile during trip. (AP Wirephoto.)



With some sellin' all thet wheat t' China goes against th' grain.

★ ★ ★

Th' students in th' parade git credit fer not actin' like students—at least, that is, like other cities' students.

★ ★ ★

Even electronic failure couldn't make a silent Mike.

Index to Inside Pages

	Page
'Canada Must Outfish Japan, Russia'	8
Viet Cong Smashes 40 U.S. Helicopters	19
Federal Employees Deprived of Vote	21
U.S. Rejects Arms Proposal	41

Ask The Times	13	Dear Abby	38	Penny Saver	36
Births, Deaths	23	Entertainment	34	Radio, TV	28
Classified	23	Finance	6, 7	Sports	14, 15
Comics	41	Mayse	13	Women	35, 36, 38

FULL TORONTO TRADING

TORONTO CLOSING STOCKS
By The Canadian Press
Toronto Stock Exchange—Oct. 27

Complete tabulation of Wednesday transactions. Quotations are in cents unless marked $. z-Odd lot, xd-Ex-dividend, xr-Ex-rights, xw-Ex-warrants. The net change is from the previous board-lot closing sale.

INDUSTRIALS

A—B

Stock	Sales	High	Low	Close	Net Ch'ge
Abitibi	2870	$11¼	11	11⅛	+ ⅛
Ackind	270	500	500	500	—
Ackind pr	25	$25¼	25¼	25¼	+ ¼
Alta Gas	820	$39¼	39½	39½	+ ⅛
Alta Gas w	965	$12⅝	12⅝	12⅝	—
Alta Gas pr	1640	$98	97¼	97¼	— ¾
Alg Cen	1347	$10	10	10	—
Alg Cen w	1800	625	600	625	+ 25
Algoma	825	$64⅜	63¼	64⅛	+ ⅜
Alumin	10174	$32⅛	31⅝	31⅞	
Alum p	10450	$40	39⅝	39⅝	
Alum 1 pf	300	$25¾	25¾	25¾	—
Anthes A	1170	$23	22¾	23	+ ⅛
Argus xd	540	$20½	20¼	20½	
Arg B pr	110	$50	50	50	
Arg CP pr	1235	13	12⅞	13	
Arg 260 pr	175	$51	50⅝	51	
Atl Sugar	435	$24⅝	24¼	24⅜	+ ⅛
Auto El	100	500	500	500	
Bank Mont	758	$61¼	61	61¼	— ⅛
Bank NS	4060	$73¼	73	73	
Bath P	25	$23	23	23	
Bath P A	50	$55	55	55	+ ½
Bath P pr	211	$20½	20½	20½	
Bath Pw	225	$11⅞	11⅞	11⅞	—
Bell Knit	1000	450	400	430	— 20
Bell Phone	5292	$58⅝	57⅝	58⅛	+ ⅜
Bicks	100	$11	11	11	—
Bow Vly w2s	600	500	500	500	
Bramalea	100	$8¼	8¼	8¼	
Brama w	100	300	300	300	
Brazil	19289	$8⅛	7⅞	7⅞	— ⅛
Br Tank pr	125	$47¼	47¼	47½	
B Am Bank	zl	$62	62	62	
BA Constrn	100	$7¾	7¾	7¾	
BA Oil	2642	$39¾	29¼	29⅝	+ ⅛
BC Forest	1375	$23½	23¼	23½	— ⅛
BC Pack B	250	$20½	20½	20½	
BC Sugar pr	255	$19¾	19¾	19¾	
BC Phone	110	$70⅛	70⅛	70⅛	+ ⅛
BCPh 5% pr	25	$105¼	105¼	105⅝	+ ⅛
BCPh 4¾ pr	25	$97	97	97	
BCPh 1956	225	$94	94	94	
BCPh 484 p	250	$25	25	25	+ ¼
Br Int Fin	375	$9⅝	9½	9⅝	+ ⅛
Brooke pr	z50	$22¾	22¾	22¾	
Bruck B	100	$13½	13½	13½	+ ⅛
Bulolo	100	$9⅛	9⅛	9⅛	— ⅛
Burns	250	$21¼	21¼	21¼	+ ⅛

C—E

Cal Pow	2255	$26½	26¼	26¼	
Cal Dale	250	200	200	200	
Can Bread	3710	$15	15	15	
Can Cem	224	$47¾	47¼	47¾	+ ⅜
Can Cem pr	215	27	27	27	
C I Fndry	335	$61	60⅝	60⅝	+ ⅛
Can Malt	230	$24	24	24	
C Pack A	50	$87½	87½	87½	— ½
C Pack B	275	$89½	89	89½	+ 1⅛
Can Perm	129	$73½	73⅛	73½	+ ⅛
CSL	375	$36	35⅝	36	
CAE new	933	$13½	13⅛	13½	+ ⅛
C Brew	5125	$8	7⅞	8	+ ⅛
C Brew A pr	125	$43½	43½	43⅝	+ ⅛
C B Alm A	115	$15½	15⅛	15½	+ ⅜
C B Al A w	1730	400	395	400	+ 25
C B Al B w	z100	300	300	300	
C Chem W	875	800	800	800	— 10
C Curt W	3800	80	78	80	+ 2
C Credge	510	300	300	300	— 5
CF Prod 1 pr	50	$52	52	52	
CF Prod 2 pr	z10	$52	52	52	
CG Sec A	100	$12	12	12	— ¼
C Hydro pf	2015	$20½	20⅛	20⅛	
C Hydro pr	100	$20	20	20	— 1
C Imp Bk C	4012	$63⅜	63½	63⅝	
C I Gas Oil	3035	$125	12½	12½	+ ⅛
CIL	z177	$19⅝	19⅜	19⅜	
C Marc	700	$5⅞	5⅝	5⅞	+ ⅛
CPR	13892	$70	69⅝	69⅝	+ ⅝
CPR pr	1625	$9⅞	9⅝	9⅝	
Cdn Pet	345	$11⅜	11⅜	11⅜	— ⅛
Cdn Salt	z10	$35¼	35¼	35¼	
Cdn Tire	140	$63½	63½	63½	+ ½
C Tire A	305	$56	55⅝	55⅝	— 1⅛
Cdn Wall B	620	$42½	42½	42½	
CWN G pr	225	$15⅝	15⅝	15⅝	
CW Prop	500	445	445	445	+ 5
Cap Bldg	1757	67	66	66	— 3
Chemcell	1595	$15¼	15⅛	15¼	+ ⅛
Cheme 175 p	200	$36	35⅝	35⅝	— ⅜
Chrysler	867	$58½	58⅛	58⅜	+ ⅛
Clairtone	110	$5⅞	5⅞	5⅞	+ ⅛
Col Cell	175	$7⅝	7⅜	7⅜	— ⅛
Col Cel pr	245	$26	25⅞	26	— ⅛
C Savings	220	$14	14	14	
Con Bldg	203	360	360	360	+ 10
Con M S	6185	$49¾	49	49⅜	+ ⅜
Con Paper	760	$39	38⅝	39	
Con Gas	4190	$14¼	14⅛	14¼	— ⅛
Corby vt	z50	$20¾	20¾	20¾	
Coronation	280	375	375	375	— 5
Cosmos xd	100	$12¼	12¼	12¼	
Crain RL	350	$30	29½	29¾	— ⅛
Crows N	z50	$15⅝	15⅝	15⅝	
Crush Int	470	$14⅜	14⅜	14⅜	— ⅛
Cygnus B	z80	$6⅛	6¼	6¼	
Cygnus pr	z25	$22¼	22¼	22¼	
Dale Ross	100	$17¼	17¼	17¼	+ ⅛
Dale RA p	z25	$9½	9½	9½	
Dist Seag	2372	$38⅛	38	38	
D Bridg	275	$28⅛	28⅛	28⅜	
D Can Gen	100	$115⅛	115⅜	115⅛	
D Coal pr	997	$7¾	7¾	7¾	+ 1
Dom Elect	2730	$17	16⅞	16⅞	— ⅛
Dofasco	6797	$27¼	26¾	27⅛	+ ⅜
Dofasco p	770	$100⅝	100½	100⅝	+ ⅛
Dom Lime	3900	$5⅛	5	5	
D Lime w	100	160	160	160	
D Magnes	140	$11½	11⅛	11½	+ ⅜
Dosco	1860	$15½	15⅜	15½	+ ⅛
Dom Store	3390	$25⅜	25⅜	25⅜	— ⅜
Domtar	7267	$18¼	18	18	— ¼
Domtar pr	z25	$21	21	21	
Dom Text	420	$31½	31½	31	+ ⅛
Du Pont	187	$46¼	46⅛	46¼	— ⅛
East Ch Tr	z22	$47¾	47⅞	47⅝	
Eddy Mtch	225	$37⅝	37½	37½	— ⅛
Emco	650	$13⅜	13⅜	13⅜	+ ⅛
Exquisite	600	$12⅜	12¼	12¼	+ ⅛
Exquisite pr	100	$12¾	12¼	12¾	
Exquite Aw	200	310	310	310	

F—J

Falcon	1543	$110⅜	110⅞	110⅝	+ ⅛
Fam Play	160	$26½	26½	26½	+ ⅛
Fed Grain	475	$7⅜	7⅛	7⅜	— ⅛
Fleetc Mfg	1000	60	60	60	+ 1
Fleetwood	200	$25¾	25½	25⅝	+ ⅛
Ford US	790	$66	65⅝	66⅜	+ 1⅛
Ford Cda	250	$155	153	155	+ 1½
FPE Pion A	z15	$16½	16⅛	16½	
Fraser	300	$30¾	30	30¾	— ⅛
Freiman	100	$5¾	5¾	5¾	+ ⅛
Frontier pr	150	$26	26	26	
GMC	z339	$121	120½	120½	
GS Wares	1125	$11	11	11	— ⅛
GS W pr	456	$96	96	96	+ 1
Goodyear	90	$231	231	231	
Goodyr pr	29	$45½	45½	45½	+ ⅜
G Mack A	100	8	8	8	
G Mack B	200	$12⅛	12⅛	12⅛	
G Bahama	z20	$305	305	305	
GL Paper	756	$21¾	21	21	— ⅛
GL Power	1075	$33⅞	32¾	33⅛	+ ⅛
GL Pow w	410	$21⅝	19½	21⅝	+ ⅜
GW Coal A	200	$5½	5¼	5¼	— ⅛
Great West	300	25	25	25	+ 2
Gr W Life	z10	$91	91	91	
Gr Wpg G	5119	$25⅝	25⅜	25⅝	— ⅛
Greyhnd	300	$12⅜	12⅜	12⅜	+ ⅛
Guar Tr	530	$13	13	13	
Hardee	510	$92	90	90	— 6
Hard Carp	45	$33⅜	33⅜	33½	— ⅛
Hard Carp A	325	$30	29¼	30	+ ½
Hawker S	12931	$6⅝	6	6⅝	+ ⅜
Hawker pr	20	$96	96	96	— 1
Hayes Sll	2160	$25⅜	24½	24⅝	— ⅛
Home A	1048	$17⅜	17½	17⅜	+ ⅛
Home B	z50	$19	19	19	
Horne Pf	700	300	300	300	
HBC	695	$14½	14⅝	14⅝	+ ⅛
HB Oil G	805	$17⅛	16⅞	17	+ ⅛
Hur Erie	375	$12⅜	12⅜	12⅜	
Husky	806	$14	13¾	13⅞	
Husky B pr	110	$52½	52¼	52½	— ⅛
Imp Oil	2484	$54½	54¼	54½	
Imp Tob	1000	$14⅞	14⅝	14⅞	+ ⅜
Ind Accep	11295	$24¾	24¾	24¾	— ⅛
Ind Min	105	$8⅛	8¼	8⅛	+ ⅛
Ind Wire	1300	265	260	260	— 5
Inglis	22655	$8¼	7⅞	8	+ ⅜
Inland Gas	730	$10⅝	10⅜	10⅜	+ ⅛
Int City Gas	325	$18	18	18	
Int Bronze	300	430	430	430	— 5
IMC	105	$65¼	65¼	65½	— ⅜
Int Nickel	4370	$99½	98⅝	99¼	+ 1¼
Int Util	845	$31½	30⅝	30⅝	— ⅜
Inter PL	625	$88	87¼	88	+ ¼
Int Stl P	4245	$5⅝	5⅜	5⅜	— ⅛
Inv Group	1075	$16¼	15⅞	15⅞	— ⅛
Inv Grp A	12210	$15	14	15	+ ⅛
Jefferson	z150	$23⅛	23¼	23¼	
Jeff Bw	550	$15	14⅝	14⅝	— ⅛
Jockey C	2454	$5¼	5	5¼	+ ⅛
James Steel	1526	$8½	8¼	8¼	

K—N

Kelly DA	1690	$5⅞	5⅝	5⅝	
Kelly wts	3600	71	65	71	+ 6
Kelsey Co	755	$18⅛	18⅛	18⅛	
Labatt	422	$19	18⅞	18⅞	— ⅛
LOnt Cem	2775	$6⅝	6⅜	6⅝	+ ⅛
L Ont Cem	3375	$6⅝	6¼	6½	+ ⅛
Lambtn L	100	$7¼	7¼	7¼	+ ⅛
Laura Sec	125	$25⅛	25⅛	25⅛	+ ⅛
Lau Fin	775	$12⅞	12⅞	12⅞	+ 2⅛
Lau F 20 0	450	$31	31	31	— ⅜
Lau Fin 140	100	$21	21	21	
Lau F 125	225	$15⅛	15⅛	15⅛	+ ⅛
Lau Fin 63w	300	350	340	340	+ 35
Levy	300	$14⅜	14⅜	14⅜	+ ⅛
Levy A pr	200	$10⅞	10⅞	10⅞	— ⅛
Life Inv w	525	295	290	295	
LobCo A	1125	$11	11	11	— ⅛
LobCo B	2150	$11⅜	11⅛	11⅜	— ⅛
LobCo pr	225	$46⅞	46⅝	46⅞	+ ⅛
LobG 1 pr	275	$30½	30⅜	30⅝	+ ⅛
Lob G B pr	100	$32	32	32	+ ½
Lob Inc	3300	$6⅛	6¼	6⅛	
Loeb M	1430	$17⅜	17⅜	17⅝	+ ⅛
Maclean H	965	$36⅛	35⅝	36⅛	+ ⅜
MB PR	1929	$27½	27¼	27⅜	+ ⅛
Manoir Ind	200	170	170	170	
Maher pr	200	$9¾	9¾	9¾	+ ⅛
M Leaf Mill	1325	$16⅜	16⅜	16⅝	
Mass-F	12010	$36⅛	35½	35⅝	— ⅛
MEPC	100	320	320	320	
Met Stores	230	$11¼	11¼	11¼	+ ⅛
MPG Inv	1250	$5½	5¼	5¼	— ⅛
Milt Brick	300	380	380	380	
Molson A	125	$38	38	38	+ ⅛
Molson B	z17	$38	38	38	
Montex	225	$17¼	17¼	17¼	+ ⅛
Montex w	200	$13	13	13	
Mont Trst	100	$23	23	23	+ ⅛
Moore	1052	$85	83⅞	84½	+ ⅛
Morse A	1169	$16½	16¼	16½	+ ½
Morse B	100	$14	14	14	+ ⅛
Nat Cont	700	$6½	6⅜	6⅝	— ⅛
Nat Drug	715	$13	12⅞	13	+ ⅛
N Groc pr	30	$27¼	27¼	27¼	
Nat Trust	1100	$21½	20⅜	20⅜	— ⅝
Neon	750	$9	9	9	— ⅛
Nia Wire B	100	$19⅝	19⅜	19⅜	+ ⅛
Notranda	1865	$53⅜	52⅝	52⅝	— ⅜
NO NGas	14915	$26½	26¼	26¼	— ⅛
NO NGas 2p	75	$28	28	28	+ ⅛
New Phone	400	$10¼	10⅛	10¼	
NW Util pr	25	$80	80	80	
NS LP	100	$33¼	33¼	33½	+ ⅛

O—S

Ocean Cem	650	$21½	21	21	— 1
Ogilvie	1330	$14⅞	14⅜	14⅝	— ⅜
Ont Steel	100	$33½	33½	33½	
Ont Store	400	200	200	200	— 10
Oshawa A	1185	$27¾	27¼	27⅜	

In addition to the Canadian Press reports of the full Toronto trading, market quotations are also supplied by the Canadian Investment Dealers' Association. James Richardson & Sons, Hugh Mackay & Co., A. E. Ames & Co., Hagar Investment, Ltd., and J. H. Burns & Co.

Pac Pete	3877	$11¾	11¼	11¼	— ⅛
Parker	250	470	470	470	
Peel Elder	950	$12½	11⅞	12	+ ⅛
Pembina	385	$11⅜	11¼	11⅜	+ ⅛
PC Jwl Axd	100	$11	11	11	+ ⅛
Pow Corp	2420	$13⅜	13⅜	13⅜	+ ⅛
Premium	2050	$15	295	305	+ 5
Price Bros	1806	$38¼	37⅝	38	+ ⅛
QN Gas	15715	$12	11⅞	11⅞	
Que Nat Gw	100	590	580	580	+ 5
Rapid-Grip	100	325	325	325	+ 15
Reichhold	125	$28	27⅞	28	+ ⅛
Reid Litho	215	$51	51	51	
Revelstoke	850	$9¾	9	9	— ⅛
Revenue	100	$8	8	8	
Robertson	z20	$23	23	23	
Rob 2 pr	100	$20	20	20	+ 1
Rockwr pr	160	$15	15	15	+ 1
Rolland A	100	$10⅝	10⅝	10⅝	+ ⅛
Ronald F	100	$14	14	14	— ⅛
Rothman	1325	$24¼	24	24	— ⅛
Royal Bank	2525	$74⅛	74¼	74⅜	
Russel H	25	$22	22	22	
St Cem A	25	$32⅞	32¾	32⅝	— 1⅛
St Cp A pr	20	$100	100	100	
St Maurice	3100	48	46	46	— 2
Salada	8355	$12	11¼	11¼	— ¾
Sayvette	3.0	455	455	455	
Scot YK	150	$16⅝	16⅞	16⅝	— ⅛
Scythes	240	$18⅛	18	18⅛	
Select Lease	380	140	140	140	— 15
Selkirk A	400	$6⅝	6½	6¼	+ ⅛
Seven Arts	1700	$13¾	13	13	— ⅛
Shell Can	776	$17⅜	17⅛	17⅜	+ ⅛
Shell I pr	1375	$25	24¾	25	
Shell I w	3620	555	540	540	— 5
Shop Save	900	$13¾	13⅜	13¾	
Shully's xd	225	295	295	295	
Silverwd A	105	$15⅞	15⅝	15⅝	
Simpsons	887	$29¾	29⅜	29⅜	+ ⅜
Simp Sears	462	$17⅞	17⅝	17⅞	+ ⅛
SKD Mfg	4325	$8½	8⅜	8⅜	— ⅛
Slater Steel	4578	$14¼	13⅞	14	+ ⅛
Slater W w	750	830	815	830	+ 30
Southam	725	$39½	39⅛	39⅜	
Stafford	500	455	455	455	+ 5
St Pav	325	$14⅜	14⅜	14⅜	+ ⅛
St Radio	130	$19¾	19¾	19¾	— ⅛
Steel Can	6450	$27⅞	27⅝	27¾	+ ⅛
Steinbg A	175	$46¼	46¼	46¼	— 1¼
Suptest ord	195	$20¼	20¼	20¼	

T—Z

Texaco xd	575	$52⅛	52⅛	52⅛	
Tex Pack	325	$10⅛	10⅛	10⅛	+ ⅛
Tone-Craft	250	$7⅛	7⅛	7⅛	+ ⅛
Tor-Dom Bk	4707	$62¾	62	62	
Tor Iron	100	$42	42	42	+ 1
T Fin A	1505	$13	12⅞	13	+ ⅛
T Fin B	150	$12⅞	12⅞	12⅞	+ ⅛
Transair	500	390	390	390	
Tr Can PL	1087	$35½	35¼	35½	— ⅛
Trans-Mt	2438	$19¾	19½	19½	+ ⅛
Trans PPL	125	$9¾	9¾	9¾	+ ⅛
Tru-Wall	100	425	425	425	+ 5
Turnbull	625	$8⅜	8⅜	8⅜	— ⅛
Un Acc 2 pr	350	$5¼	5¼	5¼	— ⅛
Un Carbide	613	$29¾	29½	29¾	— ⅛
Un Gas	2440	$30⅛	30¼	30⅜	— ⅛
U Corp B xd	100	$13⅜	13⅜	13⅜	+ ⅛
Universal S	100	$5⅝	5⅝	5⅝	+ ⅛
Vfsafood	450	425	425	425	
Versatile	1255	$22	21¾	21⅞	+ ⅛
Vic G Tr	660	$15	15	15	— ⅛
Vic G Tr	660	$13¼	15	15	— ⅛
Vulcan	100	280	280	280	— 20
Wainwr	300	35	33	33	— 3
Walk GW	2164	$36¾	36½	36¾	+ ⅛
Webb Knp	100	$11	11	11	+ 1
Weldwood	185	$11	11	11	
Well Fin B	330	$5¼	5¼	5¼	+ ⅛
West Ind	700	260	260	260	
West Ind A	800	425	410	425	+ 10
Westocast	3685	$22¼	21⅞	22	— ⅛
Westeel	175	$19⅜	19⅜	19⅜	+ ⅛
W Supplies A	225	$10½	10½	10½	— ⅛
W Pacific	1025	$17⅛	17⅛	17⅜	— ⅛
Weston A	525	$21	20¾	21	+ ⅛
Weston B	200	$22¾	22¾	22¾	+ ⅛
Wstn 4½ pr	z15	$97	97	97	
Wstn 6 pr	25	$106	106	106	
West A wts	1296	$12	11¾	12	+ ⅛
Woodwd A	510	$25¼	26	26¼	
Zellers	140	$23½	23½	23½	+ ½
Zenith	4550	285	270	280	— 5

FOREIGN TRADING

BC Forest	575	$24¾	24¾	24¾	— ⅛
Con MS	100	$50½	50½	50½	+ 7⅛
Cal Pow	100	$26¾	26¾	26¾	+ 4⅜
Texaco	100	$54	54	54	+ 3
Tr Can PL	z25	$35⅜	35⅜	35⅜	
QN Gas	500	$12½	12⅜	12½	+ ⅛
Agnico	300	135	135	135	
Cochwill	800	415	415	415	
C Mosher	100	125	125	125	+ 9
Gunnar	400	250	240	240	
Kerr Add	100	810	810	810	+ 10
La Luz	200	$14¾	14¾	14¾	+ ⅛
Multy Min	6000	72	72	72	+ 7
Place	400	130	130	130	+ 12
Siscoe	200	260	255	260	+ 5
Tombill	200	105	105	105	— 5
Upper Can	100	180	180	180	
Willroy	100	195	195	195	— 15
Yk Bear	500	205	205	205	+ 2

MINES

A—B

Agnico	1500	130	125	130	
Akaitcho	1300	70	70	70	+ 1
All Pitch	1900	15½	15½	15½	+ ½
Am Larder	2500	23½	23½	23½	
A Am Moly	2200	210	205	205	
Ang Rouyn	6325	252	242	250	+ 9
Ansil	72550	18	17	17⅛	
Actna Cop	500	135	130	135	— 5
Area	2200	68	68	68	— 1
Arjon	4500	8⅛	8	8⅛	+ ⅛
Argosy	34450	35½	33	35½	+ 2½
Armore	3000	22	22	22	— 1
Aunor	200	375	375	375	
Barex	1000	50	50	50	— 3
Barnat	530	68	68	68	
Baska	2000	9	9	9	+ 1
B-Dud	1200	15	15	15	
Belcher	2000	40	40	40	
Belleterre	6000	26	26	26	
Bethlm	2650	600	595	600	
Black Bay	3500	8⅛	8	8	
Bounty Ex	1368	22	22	22	— ⅛
Bralorne	400	490	485	485	— 5
Brunswk	2725	$16⅜	16	16	— ¼
Bunker H	6000	31	29	30	

C—E

Cadamet	750	8	8	8	
Camflo	7000	340	330	340	— 5
Camp Chib	4240	510	490	490	
C Tung	32400	110	95	107	+ 14
Cam Mines	8500	20	18½	20	+ 2½
C Dyno	1800	553	150	150	— 3
C Faraday	675	325	320	325	
C Jamieson	2000	114	114	114	
C Malart xd	9000	12	9	9	— 51
Cantri	17000	32	30	32	+ 2
Candore	4000	13½	13	13½	
Captain	6500	16	15	16	+ 1
Cariboo	1100	40	40	40	+ 2
Cassiar	1495	$12½	12⅜	12⅜	— ⅛
Cent Pat	4300	185	177	177	
Cheskirk	18000	9	8½	8½	
Chester	600	17½	17½	17½	+ 1
Chib-Kay	6200	19	18	19	+ 1
Chib M	500	48	48	48	
Chimo	3700	152	150	152	— 1
Chrom	300	174	174	174	+ 9
Coch Will	1880	345	345	345	— 5
Comb Met	2250	21	21	21	— ½
Coniagas	1500	83	83	83	+ 2
Conigo	4700	38	35½	38	+ 4
Con-Key	13000	8½	8	8½	+ ⅛
Con Shaw	5000	18½	18½	18⅝	+ ⅛
Cons Brews	3200	22	22	22	+ 1⅛
C Callinan	5000	11	11	11	+ ⅛
Con Gillies	1000	15½	15½	15½	— ⅛
C Halli	13000	43	41	41	
C Marhen	400	160	158	160	+ 5
C Mogul	13050	385	375	375	— 5
C Morrison	10700	187	182	182	+ 1
C Mosher	500	120	120	120	+ 2
Con Negus	2000	12	11⅜	12	— ⅛
C Rambler	5550	201	196	200	— 2
C Regcourt	2000	9	8½	9	— ½
Conwest	2320	710	685	690	— 10
Cop Corp	2000	72	70	70	— 2
Cop Fields	600	100	99	99	
Cop-Man	8500	8½	8	8	
Coulee	1500	28	26½	26½	+ ⅛
Cowich	3000	79	78	78	— 1
Craigmt	625	$12	11⅞	11⅞	— ⅛
Croinor	9500	7⅛	7	7	— ⅛
Crestland	620	25½	25½	25½	— 1
Daering	1000	11¼	11¼	11½	+ 1
D'Aragon	3500	15½	14½	14½	+ ⅛
Deer Horn	3000	38	37	38	+ 2
D'Eldona	97800	36	30½	35	+ 4½
Delhi Pac	500	15	15	15	+ 1½
Denison	5575	$40⅝	40¾	40½	+ ⅛
Discovery	1160	280	280	280	— 1
Duvan	5000	7⅛	6	7¼	
Dome	350	41	41	41	
Donalda	25000	14½	12	13½	+ 1½
Duraine	1000	50	50	50	— 1

F—J

East Sull	2005	845	835	835	— 20
F'west M	6000	11	9½	9½	
F Mar	7650	520	510	520	+ 5
F Orenada	1625	29	28	28	— 3
Genex	30700	37½	36	37½	+ ⅛
Giant YK	240	$13¾	13¾	13¾	— ⅛
Glenn Exp	1100	14	14	14	
Granby	225	$18¼	18½	18¼	
Gortdrum	800	370	360	360	— 20
Grandroy	3000	20	19	19	— ½
Granduc	1200	375	360	370	
Gulch	2500	7	7	7	
Gunnar	1100	239	235	239	+ 3
Granisle	3200	265	260	260	— 2
Hastings	5825	330	325	325	
Heath	12000	7	6	7	+ 1
Hollinger	985	$27	26	27	+ ⅜
Hud Bay	1105	$77	76	77	+ 1¼
Int Bibis	3100	128	125	128	+ 2
Int Helium	500	126	126	126	— 1
Int Hel rts	9100	1	½	½	— ⅛
I Kenville	46000	46½	43½	44	— 2
Irish Cop	2000	22	22	22	—

Victoria Daily Times

VICTORIA, B.C., THURSDAY, OCTOBER 28, 1965 — PAGE 13

Arthur Mayse

It occurred to me on Wednesday that the sight of four election candidates pitching to a bunch of university students might be edifying, so a little before 1 p.m., I set out by way of Douglas Street to observe the confrontation.

The afternoon drizzle hadn't yet started, but the clouds sat low. Frowned on by that lowering sky, the student marchers when they hove into view on Pandora looked far from home and slightly forlorn under their banners, like a children's crusade which has been too long on the road.



This, of course, was a sentimental delusion. Crusaders of a sort they were indeed; but they'd walked only a few blocks from the buses that disgorged them, and were obviously enjoying their outing.

I hooked on, well back in the lines, and after sharing the exquisite pleasure of crossing Douglas under safe conduct from a motorcycle officer in one of those popskull Japanese helmets, arrived presently at the McPherson Playhouse.

There, with a minimum of goring by placards that demanded reduced tuition fees or no fees at all, the students deployed as if by instinct toward the balconies, which were much too small to accommodate more than a portion of their number.

The leftovers comfortably filled the main floor and the boxes, offering in total an audience of present and future voters to flutter a politician's heart.

★ ★ ★

I would like to be able to report that the undergraduates got as good as they dispensed, which was a close and generally courteous hearing.

However, the impression that reached me where I lurked among the beards, duffle coats and horsy-smelling corduroys, was that they were receiving more words than substance.

What the candidates did manage to do, by a singular set of verbal gymnastics, was fail to come within a country mile of the direct, explicit question of fees, which their audience found oppressively high.

(After all, it was to seek senior opinion from the federal aspirants that the young people had cut a lecture!)

If they propose to deal much with youth, I think Mr. Brereton, Mr. Groos, Mr. Hunter and Mr. Waite must offer better fare than they did on Wednesday.

What the students wanted was honest bread; what they got, if not a stone, was something damned flinty.

Since the candidates' discourses are covered in our news columns, I will content myself with a single note:

"Nobody saying anything that matters."

★ ★ ★

Their part played, the candidates departed to address a meeting of the Silver Threads Association, whose members are at least 40 years past minimum voting age.

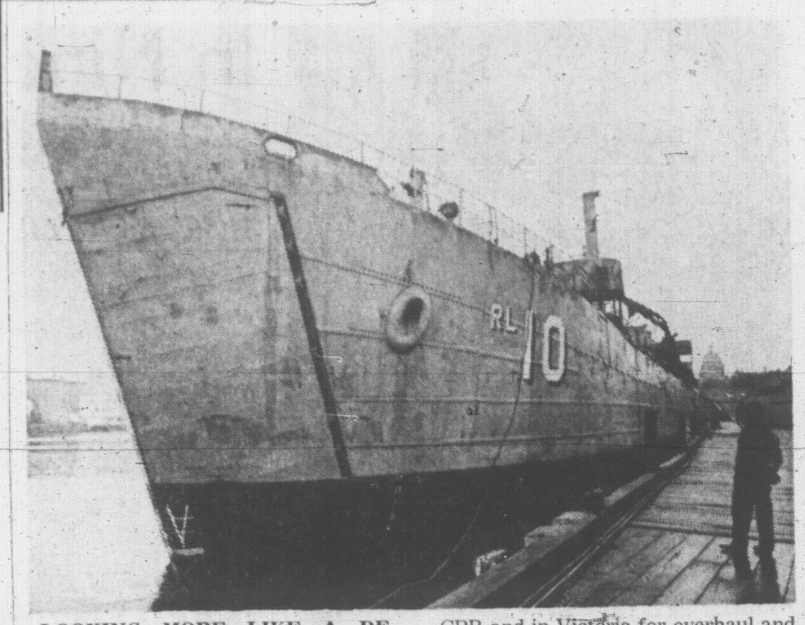
The meeting then got down to business, with well-liked registrar Ronald Jeffels — a self-styled political eunuch — stressing the need for an educational revolution in Canada.

Finally came Alma Mater Society oil president Paul Williamson, bearded like a junior apostle, to point out with the humility of which the young are sometimes capable, that "we don't claim to have all the answers."

As a start in their bid for fee adjustment, he suggested that student delegates urge the provincial government to regard this as a peak year, and next year, drop tuition charges by $56, the amount of the 1965 fall raise.

Outside, I was swept along in a group which included a beard or two, and a small, fierce girl in black Cossack boots. The pole this splinter party carried through the mournful drizzle had fixed to it a picture frame with no picture.

In view of the four no-content policy speeches to which those undergrads had listened, I found that abstract mighty significant.



LOOKING MORE LIKE A DESTROYER than a Landing Ship Tank, this Second World War veteran is awaiting transformation to a trailer transport. Purchased by the CPR and in Victoria for overhaul and refit, the vessel will eventually go into service between Sidney and Vancouver. It will carry 34 trailers. It has been berthed at Portland since the end of the war.

CPR to Bypass B.C. Ferries

Railroad Buys War Vessel For Sidney-Vancouver Run

Canadian Pacific Railways will soon quit using B.C. ferries to transport road trailers between Vancouver Island and the mainland.

The company Wednesday confirmed the purchase of a Second World War landing ship to inaugurate a new freight run between Sidney and Vancouver.

The ship, now in Victoria for conversion and overhaul work at McKay Cormack Ltd., is expected to be in service this year.

It will carry 34 trailers on its once-a-day round trip between the Washington State Ferry slip in Sidney and the Princess of Vancouver berth in downtown Vancouver.

Company officials said this morning that the transport would carry all CPR trailers plus any private trailers wishing to use the service.

Present fares for drop-trailers using B.C. Ferries are $35 less 30 per cent for a one-way trip. The 30 per cent discount is applicable only to trailer operators who spend $1,000 over a 60-day period.

"What happens is that a trailer operator using the ferries buys a $1,000 script from us," said Ron Worley, assistant manager of the Ferry Authority. "If it is used within 60 days he only pays $700 for it."

EARLY HOURS

The CPR has not indicated what its rates will be for private operators wishing to use the new service.

Present plans call for the vessel to leave Sidney in the early hours of the morning and return from Vancouver on a late night run.

The one-way trip is expected to take approximately 4½ hours.

The 328-foot vessel has been anchored in fresh water at Portland since the end of the war.

B.C. Ferry officials said it would be impossible to comment on the effect the new service would have on the government system until CPR announced its rates.

But they indicated that they were not perturbed by the move.

DEFICIT CUT

Art Gallery Membership Sets Mark

Greater Victoria Art Gallery broke two records in the past year.

More pieces of art were added to the permanent collection than ever before, bringing the total number of pieces to 148.

And membership increased by 131, greater than at any other time.

Total membership now stands at 1,718.

At the annual meeting Wednesday night, members were told that a $5,000 deficit earlier in the year had now been reduced to $300.

Operating costs ran to $38,065 while revenue amounted to $37,760.

The gallery's endowment fund jumped from $47,800 to $84,400 as a result of a bequest from Katherin McEwen.

George Maycock was elected to replace retiring president Brian Tobin. Three new members, Gordon Brown, Jack Lort and Jack Wilson were elected to the board.

Re-elected for two-year terms were Roderick Clack, Dr. R. M. Lane, Clare Copeland, Miss Olive Heritage, Kenneth Scace, Mrs. H. R. Turner and Brian Tobin.

SHIP MOVEMENTS

DEPARTMENT OF TRANSPORT

Stonetown in port; Camsell in port, departing Monday for refit at Burrard, North Vancouver; Sir James Douglas Baynes Sound; Ready in Victoria patrol area; Racer in Queen Charlotte patrol area; St. Catharines on station Papa; Estevan northbound in the Georgia Strait.

NAVY

HMCS Margaree out for the day; HMCS Saskatchewan out for the day; HMCS Sussexvale departed from Plumper Bay, arrives in Vancouver Monday.



BUDDIES FOR 53 YEARS and now retiring the same day from the same lifelong work, Victoria Fire Chief John Abbott and Assistant Chief Ed Hume put in their last shift Friday. Chief Abbott has served the force 39 years, four months, and his assistant has given 32 years, five months' service. The pair went to school together before joining the fire department. The Second World War interrupted the chief's service.

SAILOR SEEKS DISCHARGE, FINDS JAIL

William Watt, a 20-year-old sailor, decided early today that he wanted to speed up his discharge from the navy.

To bring this to the attention of naval authorities he decided to push a policeman around, he said in court today.

"Do you mean to tell me you would resort to assault just to get out of the navy?" asked Magistrate William Ostler. "Yes," was the reply.

'In that case," said Magistrate Ostler, "I'll assist you."

He sentenced Watt to two months in prison for obstructing a policeman who was attempting to arrest a companion of Watt's for intoxication.

"I've really nothing against policemen," said Watt. "They are fine fellows."

ADMIRAL PASSES

Chin-Ups Give Navy Big Trouble

The Navy is having trouble with its chin-ups.

So, for that matter, are many in the army and air force.

This is the word from HMCS Naden, where all service personnel of the Pacific Command are now taking compulsory physical fitness tests.

And of the 3,750 who have taken the tests so far about 21 per cent have failed them.

Chin-ups are giving them the most trouble it is reported.

Personnel who have acquitted themselves well on the tests include Rear Admiral M. G. Stirling, flag officer of the Pacific Coast, who is reported to have passed "with flying colors."

The tests are divided according to age:

Under 30—seven chin-ups in two minutes, 35 sit-ups in 2 minutes, and running 600 yards in 145 seconds.

Between 30 and 39—five chin-ups in two minutes, 28 sit-ups in two minutes, and running 600 yards in 154 seconds.

Forty and over—four chin-ups in two minutes, 21 sit-ups in two minutes and running 300 yards in 71 seconds.

And flunking them doesn't mean you're home free. Physical fitness classes for persons who fail the tests are compulsory until they manager to struggle through again.

Testing the remainder of the 5,000 personnel will end early next month.

Woman Admits Shoplifting For Two Years

A 57-year-old woman admitted in police court today that she has been successfully stealing from department stores since 1963.

"A frank admission such as this is rather unusual," said Magistrate William Ostler.

He remanded Mrs. Cecelia Joos, 8 Gorge Road West, to Nov. 4 for pre-sentence reports.

She appeared in court and pleaded guilty to stealing $11.83 worth of goods from a department store last Monday.

She has no previous shoplifting convictions but readily admitted she has been stealing from department stores since 1963.

The articles Mrs. Joos admitted stealing Monday included pillow cases, a calendar, a coin-holder, crayons, mixed nuts, spray starch and a pound of butter.

First B.C. Steel Mill Hinted by U.K. Visit

Loffmark Ducks Queries on Talks

By JOHN MIKA
Times Legislative Reporter

The provincial government's years-old dream of a steel mill for B.C. may be realized soon — by British interests.

But Trade and Industry Minister Ralph Loffmark, who knows the answer, today sidestepped all questions on the possibility raised by his sudden and unscheduled recall to London, Eng., last week while on a B.C. trade mission in Germany.

"There were three transactions that suddenly became pressing and couldn't be handled by correspondence," he said today when asked for the explanation.

He said he saw numerous top British investment and industrial leaders including "several in the iron and steel industry that are very much interested in two proposals we have in respect of the iron and steel industrial protential here."

Aske if one of the B.C. proposals involve establishment of a blast furnace and steelmaking mill, Mr. Loffmark said.

"No comment.

"I cannot talk about it because, although the government initiates these feasibility studies and puts up proposals, it is the private companies that must decide whether they will carry them out.

CHOOSING SITES

"There are many things involved for the companies including such things as choosing of sites, purchase of real estate and so on, and I don't think I should comment when it might embarrass their plans."

Mr. Loffmark said his London trip included private talks with Lord Amorey, governing director of the Hudson's Bay Company, which has been urged to shift its headquarters from London to Vancouver.

The possibility is known to be under study as a result of recent restrictions on overseas business operations by the British government in its moves to bolster the pound sterling.

NO COMMENT

Asked if HBC will make the shift, Mr. Loffmark smiled broadly again and repeated "no comment."

He also saw Lord Tweedsmuir, who heads various ventures involved in B.C. and was one of the directors of the Wenner-Gren Peace River Power Corporation taken over by the provincial government in a controversial and litigation-bedevilled move.

"I got no indication that he has anything but the highest goodwill for B.C. and his continuing interest in the province is very positive," replied the trade minister when asked if all had been forgiven.

Other persons seen by Mr. Loffmark in London included the Duke of Devonshire who has undisclosed interests in B.C. and plans new ones, as well as officials of the Hambro Bank which has substantial investments in B.C. mines.

He said he was not at liberty to disclose the subjects discussed but indicated they involved more heavy investments in B.C. which, he pointed out, appeared to be the prospective trend from all British interests generally.

"I also saw Lord Thomson of Fleet (a Canadian) to obtain his advice about current developments on the British scene and he was very helpful," said Mr. Loffmark.

Regarding the 18-man B.C trade mission itself, he said various businessmen in the group concluded contracts for sale of B.C. foodstuffs and chemicals but he would not elaborate.

"We found that there is a fantastic market in Europe for B.C. fish and canned foods of all kinds and a good market for basic chemical products of all types," he said.

CREW SAFE

Little Salvage Expected From Wreck

The crew of the wrecked Greek freighter Katerini G. have been removed to the safety of the United States naval base at Adak, Alaska.

Rescue operations took place Wednesday afternoon and evening after slackening winds made it possible for rescue craft to get close to Great Sitkin Island and the beached freighter.

Half of the 40-man crew had remained on board, the other half had scrambled ashore to spend 24 hours huddled around driftwood fires as waves continued to pound the stricken ship.

The Victoria-based Sudbury II salvage vessel remains in the area to complete a detailed examination of the freighter to see "what, if anything, can be salvaged," said Gordon Elworthy of Island Tug and Barge.

When the Ekaterini was driven ashore by gale force winds after her tow-cable snapped she was ripped from bow to midships by the rocks.

"It doesn't look good, but we shall remain up there until we find out for sure just what is salvageable," Mr. Elworthy said this morning.

The Sudbury II made a 2,400-mile trip to reach the Ekaterini but arrived too late to be of assistance. She had bucked heavy gales the entire distance.

Ald. Toone Makes Resignation Official

Ald. A. W. Toone made his year-end resignation from Victoria city council official today. He gave written notice to the mayor and council that he intends to quit his two-year term half way in order to be a candidate for mayor in December.

Scuffle Over Car Passing Ends In $35 Assault Fine

People who think other motorists drive outrageously usually drive outrageously themselves when they attempt to follow the offending vehicle, Magistrate William Ostler said today.

Malcolm Bibby of View Royal was fined $35 for assaulting another motorist in a discussion which followed an incident in which Bibby's car was forced into a lane of oncoming traffic.

Court was told Bibby was overtaking a vehicle on the Old Island Highway when the vehicle turned sharply in front of him, forcing him into the opposite lane.

He followed the car and forced it to a stop where the discussion with the other driver took place.

"This is a classic case of two wrongs don't make a right," said Magistrate Ostler.





POKER FACED pumpkins at a local wholesale house will all be wearing big grins Saturday. That's Halloween — and their night to shine. Pumpkin picker posed prettily is Rose Smart. (Times photo by Bill Halkett.)

Halloween Ghosts To Walk Saturday

Any witches, goblins, ghosts and black cats caught walking abroad next Sunday night will at best feel out of place.

Oct. 31 is Halloween, but it is also a Sunday. When Halloween falls on a Sunday Victoria's once-a-year night people do their black deeds the night before.

At least they always have; the last four times Oct. 31 has been a Sunday, in 1954, 1948, 1943 and 1937, public and private Halloween observances ended Saturday night.

A weeknight Halloween is celebrated when it falls. But something about Halloween and Sunday don't mix.

Trickers and treaters are reported begging to go out as an elephant one night and a witch the next. Very cunning, children.

But by Sunday night you can be sure the treats will be all gone — and the police won't sit still for any tricks.

And speaking of police, they want to remind Halloweeners that there is an area-wide ban in Greater Victoria this year on firecrackers.

Non-explosive fireworks may be purchased and used on private property but the type that go bang in the night may only be fired by groups or organizations under permit — and they must buy their ammunition elsewhere.

Smugglers who attempt to run in firecrackers from areas outside Victoria, Oak Bay, Esquimalt and Saanich and anyone who uses their contraband, will face prosecution.

TOPICS of the DAY

United Appeal total for today is $253,659—57.7 per cent of the goal.

But with only two more days to go before the official end of the 1965 fund drive, the picture doesn't look too bright.

An urgent request to all canvassers in the business division was sent out Wednesday by campaign chairman Hersheli A. Smith.

"The next few days are the critical ones," he said.

★ ★ ★

The Art Gallery of Greater Victoria monthly picture loan, a service open to Gallery members, will be held at the Gallery Monday, 7:30 p.m.

Works new to the loan this month include a watercolor by Ontario artist, Peter Goetz.

★ ★ ★

The provincial museum will be closed along with all provincial government offices Thursday, Nov. 11, in observance of Remembrance Day, it was announced today.

★ ★ ★

Obstructing a policeman at the scene of an accident Wednesday cost Arthur K. Fisher $100 when he appeared in police court today.

Court was told Fisher, an occupant of one of the cars involved in the accident, insisted on arranging to pry the vehicles apart after the drivers had ordered a tow truck to do the job.

He was arrested when he refused to leave the centre of the intersection of Blanshard and Broughton.

PRESS MISHAP DELAYS PAPERS

Due to a mechanical breakdown in the presses, several thousand Times subscribers received their home-delivered papers later than usual Wednesday. The breakdown also resulted in the removal of colored illustrations from the advertisement of Woodward's on Page 18 of the late papers.

Ask The Times

Q. Is carbon classified as vegetable or mineral? C.O.

A. Both. And you can add animal to the list too. Carbon is a major constituent of every living thing, says a Uvic professor. It exists in organic materials such as plants (vegetable) and humans (animal) and in inorganic materials such as diamonds (mineral).

Q. As newcomers to your lovely city, we two "oldsters" would like to know where you apply for a marriage licence, what the fee is and what the waiting period is? M.H.

A. You apply at the vital statistics office in the Parliament Buildings. Three full days before the ceremony is the minimum waiting period and the fee is $5.

Q. Is there any place on Vancouver Island where one can go surfing? I. B.

A. Best place, says a local SCUBA outfitter, is Long Beach—but you'll need a wetsuit to keep warm. There you can pick up 15-foot breakers from half a mile out from shore.

Other places are Pachena Bay near Bamfield and China Beach, near Jordan River.

Anyone wishing a question answered is invited to send the problem along to the Times, addressed to "Ask the Times" Editor. Questions and answers will be published daily.

All questions should deal with matters of fact and be of general interest. The Times does not undertake to solve conundrums or legal problems. Not coins, stamps or antiques. These should be submitted to a dealer.

WEATHER: Showers, Mainly Cloudy

Victoria Daily Times

TODAY'S NEWS TODAY
Telephone 382-3131
Want Ads 386-2121

82nd Year, No. 118 ★ VICTORIA, B.C., THURSDAY, OCTOBER 28, 1965 —44 PAGES

PRICE: 10 CENTS WEEKEND 14 CENTS

Wheat Sale to China May Reach Record Size



ALL SMILES are Trade Minister Mitchell Sharp, centre, and Chief Commissioner W. C. McNamara of the Canadian Wheat Board as Te Tsien Ting puts away his pen after signing three to five-year wheat agreement in Montreal. Tsien Ting is manager of the China Resources Company. Big deal was announced today in Winnipeg. (CP Wirephoto.)

'Escalation' Clause in Pact

WINNIPEG (CP)—The Canadian wheat board today announced a three-year agreement with China for the sale of at least 112,000,000 bushels of wheat starting next Aug. 1, and added it may be renegotiated for much as 466,000,000 bushels over a five-year term.

The announcement was timed to coincide with the arrival here of Trade Minister Sharp, who said its value could range from a minimum of $200,000,000 in three years to $900,000,000 if the maximum five-year deal is worked out.

"On this basis," said the trade minister, "this would be the largest single wheat agreement ever concluded by the Canadian wheat board."

PLAN MORE TALKS

The board statement said the immediate agreement, signed earlier in Montreal, is for a minimum of 112,000,000 bushels and a maximum of 186,700,000 bushels over a three-year period beginning Aug. 1, 1966. Specific quantities, prices and shipping periods are to be negotiated periodically.

Before next May 1, however, "consideration will ge given" to two alternatives:

1. Increasing the quantity of the three-year agreement to a minimum of 168,000,000 bushels and a maximum of 280,000,000 bushels;

2. Extending the agreement to five years, involving a a minimum of 280,000,000 bushels and a maximum of 466,000,000 bushels.

Terms are similar to that in the current three-year agreement, expiring next July 31, under which China already has ordered the maximum 187,000,000 bushels worth about $336,000,000.

They call for 25 per cent cash at the time of loading with the balance in 18 months, with interest.

EXPECTS BIG SALE

Mr. Sharp's statement said past experience with the Chinese indicates quantities purchased will be "closer to the maximum figure" allowed in the contract.

The deferred-payment provision was made possible by a Canadian government guarantee to the wheat board.

"A revolving credit level of over $200,000,000 was required to facilitate this agreement and the government was pleased to provide the necessary credit guarantee which makes this business possible."

Coinciding with the deal, the annual export limit of "sensitive items" to Canada from China is increased to $10,000,000 from $7,000,000.

Said the minister:

"The Chinese corporation discussed with me their efforts to maintain and develop their market in Canada for various items. It is of course in our mutual interest to provide them with an opportunity to do so, subject to appropriate safeguards to avoid market disruption and damage to Canadian producers.

PRODUCERS PROTECTED

"Canadian producers of sensitive items are protected by individual quota restrictions. These are to be determined later by agreement between the two parties."

Grades of wheat involved in the deal were not announced but bulk of the final contract under the current three-year agreement, announced July 21, was lower grades—No. 4 northern,

Continued on Page 2

Maritimes Promised New Deal

Area Forgotten By Grits: Dief

By JOYCE FAIRBAIRN

SAINT JOHN, N.B.—Conservative Leader John Diefenbaker Wednesday night emptied a bag of Maritime promises to the largest political rally held in New Brunswick in this campaign.

Close to 3,500, a few hundred less than capacity, cheered the Tory chief who was making his second foray into the Atlantic provinces.

Today he campaigns in Prince Edward Island, the only province which he has not yet visited.

On the eve of Diefenbaker's visit the mayors of Halifax and Dartmouth in Nova Scotia and Saint John and Fredericton in New Brunswick released the text of a letter they had sent in August to Industry Minister Charles Drury asking that their areas be given 90 per cent of grants available to designated areas.

Diefenbaker said the Liberals had discriminated against the Maritimes and a Tory government would designate all the four areas so they could get the full grant.

"FORGOT MARITIMES"

"What was the attitude of the Liberals for 22 years?" he asked.

"They forgot that the Maritimes existed. We acted."

A Conservative government would:

- Restore shipbuilding subsidies which the government has frozen for several months.
- Revamp the Atlantic Development Board and provide necessary funds to continue its work. (The Liberals gave the fund $100 million.)
- A special case would be made for Maritime universities where the number of student per population was far higher than in the rest of Canada.
- Make a full and careful study of the long-suffering Chignecto Canal project and promote plans for the Bay of Fundy tidal power project.

NATIONAL SYMBOLS

And deep in red ensign territory he again scored the government for whittling away at national symbols.

Not one new flag was in the hall and the crowd roared approval when Diefenbaker said:

"I am not ashamed of the stand I took on that issue."

One of the first things a Tory government would do would be to remove any reference of the off-shore mineral rights ques-

Continued on Page 2

'MADE UP LOST GROUND FOR RHODESIA'

(See story page 39.)

SALISBURY (Reuters) — Prime Minister Ian Smith said today remarks Tuesday night by the Archbishop of Canterbury, Dr. Michael Ramsey, "more than made up lost ground for Rhodesia."

He referred to Dr. Ramsey's speech to the British Council of Churches in which the Anglican primate said Christians should support the use of British force in Rhodesia if the British government decided it was necessary.

His comments provoked a storm of criticism.

"I suppose I must be grateful for the worthy gentleman's remarks," Smith said today. "I gather we lost a little bit of ground when we restricted former prime minister Mr. Garfield Todd. Now we have more than made up for the lost ground."

Hopes Dim For Agreement On Rhodesia

SALISBURY (Reuters)—British Prime Minister Wilson lunched today with Prime Minister Ian Smith of Rhodesia and the British leader prepared to meet later with the colony's two African nationalist heads.

It was the third meeting between the two key figures in the protracted Rhodesian crisis precipitated by Smith's threat to declare independence unilaterally and Britain's counter-threat of economic retaliation.

(In London the British cabinet met as hopes for the success of Wilson's mission dwindled. Informed sources said it appeared almost certain that Wilson would return Saturday without making any progress in his negotiations with Smith.)

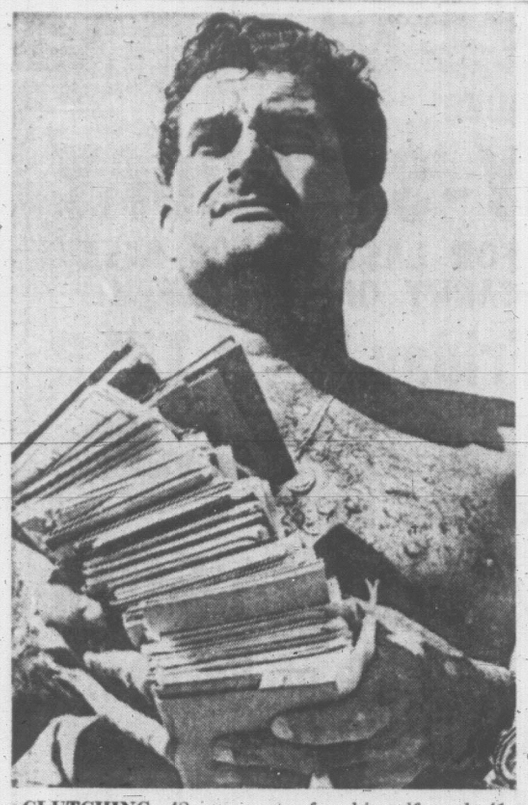
Earlier today, Smith continued meetings with his cabinet while Wilson received a 26-man delegation of the provincial council of chiefs representing Rhodesia's 208 African chiefs and 400 headmen.

The council claims to represent the majority of the country's 4,000,000 Negro population, in opposition to the claims of African nationalist leaders Joshua Nkomo and Rev. Ndabanidni Sithole.

Wilson met the two Wednesday while Negroes staged demonstrations in the capital, and scheduled further talks with them today.

WON'T MEET LEADERS

After a 3½-hour meeting with his cabinet, Smith told reporters he would not sit around a table with Nkomo and Sithole. At an impromptu press conference on the doorstep of his office, he said: "Our position is quite clear on this. We have said on many occasions that we can't sit around a table with these people.



CLUTCHING 42 passports for himself and 41 other Cuban refugees, Ramon Torres arrived at Key West, Fla., Wednesday aboard Chipless. Over 300 refugees made the water crossing from Cuba Wednesday. (AP Wirephoto.)

4,000 A MONTH

Refugee Pact By Cuba, U.S.

HAVANA (CP)—Premier Fidel Castro today cut off the sea exodus of Cubans from the port of Camarico as a prelude to a U.S.-Cuban agreement to bring 3,000 to 4,000 refugees a month to the United States by air.

(In Key West, Fla., a U.S. Coast Guard spokesman said hundreds of Cubans have set sail for Florida despite bad weather. Waves 10 feet high were reported in the Florida Straits which separate Cuba and the U.S.)

The agreement is expected to be announced in Washington and Havana Friday.

The announcement cutting off the Camarioca exodus at midnight tonight came after a post-midnight meeting between Castro and Emil Stadelhofer, the Swiss ambassador to Havana.

The Swiss embassy represents U.S. interests in Cuba. Stadelhofer returned Wednesday from conferences in Washington.

Informed sources said the agreement calls for Cubans with relatives in the United States to be flown from Varadero airport, 85 miles east of Havana.

American planes — probably two a day carrying fewer than 100 persons each—will make the flights to airports in Florida, the sources said.

More than 3,000 refugees have sailed across the Florida Straits since Castro announced his open door policy earlier this month. They sailed in small boats piloted by their relatives in the United States.

WIRE BRIEFS

Clogs Terminals

WINNIPEG (CP)—The Canadian wheat board today ordered Manitoba country elevator agents to stop shipping damp grain to the Lakehead because it is clogging terminals.

Cyclones Lash Burma

RANGOON (AP)—Cyclonic storms and torrential rains lashed central Burma during the last 48 hours and killed at least 100 persons, the government announced today. Thousands were homeless.

Children Stabbed

SHAWINIGAN, Que. (CP)—Police said today they are seeking a young man suspected of stabbing four children in the last two days and wounding them slightly.

First Snowfall

TORONTO (CP)—The first significant snowfall of the season occurred overnight in eastern Ontario with Ottawa reporting four inches by early today.

Correspondents Held

JAKARTA (Reuters) — The army is holding 35 correspondents, editors and officials of Antara news agency, the agency announced today.

Protest Sent to PM

CLARKSON, Ont. (CP)—John Kane, president of Local 9593 of the Oil, Chemical and Atomic Workers International Union (CLC), has sent two telegrams to Prime Minister Pearson protesting the federal government's use of petroleum products produced at the British American Oil Co's plant here.

Canada, U.S. Forest Pact 'In Works'

SQUAMISH, B.C. (CP) — Negotiations for a Canada-U.S. forest products pact similar to the automobile agreement will begin after the Nov. 8 federal election, Jack Davis, Liberal candidate in Coast-Capilano, said Wednesday.

Mr. Davis, parliamentary assistant to Prime Minister Pearson in the last parliament, said the pact is "definitely in the works."

"It is being actively explored on both sides of the border," he told an all-candidates meeting of this logging community 40 miles north of Vancouver.

"Right now there are no formal discussions but I would expect negotiations to be initiated right after the election."

Mr. Davis said a forest products pact would mean British Columbia would be able to send not only newsprint and pulp to the U.S., but more manufactured paper products, particularly fine papers.

'FIRST RETREAT IN CAMPAIGN'

Wackiest, Wildest Meeting Sparked by a Dead 'Mike'

By IAN MacDONALD
Ottawa Bureau Staff Writer

TORONTO — Bandsmen in bright red uniforms blared out "Put On a Happy Smile."

Prime Minister Pearson threaded his way towards a platform through an estimated 14,000 people gathered in the world's largest covered shopping plaza.

A girl cleared her throat in readiness to sing O Canada.

A party spokesman leaned into the microphone to make the opening announcement.

There was silence.

In unbelieving horror, David Greenspan tapped the mikes and made another try.

Nothing.

And from that moment on—about 8:08 p.m.—developed the wildest, and most certainly, wackiest meeting of the campaign.

WOMEN FAINTED

There was noise, confusion, chaos, heat, fainting women, a handful of chanting, bearded peaceniks, pushing and waving placards, bands blaring in competition, a lone but loud piper, screaming cheer leaders, and some very confused people who had only come to Yorkdale Plaza to shop.

Some Liberal officials wore tight-lipped smiles, while others had end-of-the-world looks.

But Pearson kept a happy, if perspiring, face.

His big show Wednesday night in the modern, multi-million dollar setting had been let down by a simple electronics failure.

He didn't get mad; he didn't quit and he didn't lay blame.

He went down into the milling mob to shake hands, surrounded by plainclothes police who were almost swamped by the excited crowd.

PEOPLE CRUSHED

The people had come to see and hear Pearson—his planned speech was only to have lasted about 12 minutes and was a "let's-go-out-and-win" thing.

But nothing went right. He made three attempts to speak to the crowd through a hand

Continued on Page 2

ANOTHER VOTE NEXT YEAR?

TORONTO (CP) — Prime Minister Pearson said today that if the Liberals don't win a majority in the Nov. 8 election there will be another election next year.

He made the statement as an off-the-cuff remark to workers in the campaign headquarters of David Hahn, Liberal candidate in Toronto Broadview.

He said the Liberals are the only party with a chance to win a majority.

"There will be another election next year if we don't," he said.

Four U.S. Spacemen To Try Rendezvous

HOUSTON (UPI) — Two U.S. astronauts will blast off into orbit in December, and two more spacemen will try to rendezvous with them about 10 days later, it was learned today.

Leading off will be Gemini 7 astronauts Frank Borman and James Lovell, who are scheduled to take off from Cape Kennedy on Dec. 8 on a record 14-day, 209-orbit journey around earth.

If all goes well, Gemini 6 pilots Walter Schirra and Thomas Stafford, grounded earlier this week in the nation's first attempt at a "chase in space," will be launched from the same Cape Kennedy firing pad, to try to catch up with their buddies.

The two spaceships will attempt to manoeuvre within a few feet of each other. There will be no space-walking in this flight.

ONLY CHATTERTON SECURE IN B.C.

Tory Strength 'Fantastically Low'

By PETER REGENSTREIF

VANCOUVER—A precipitate decline of Conservative strength is the major development of the electoral battle in British Columbia.

From the vantage point of 1965, it is extremely difficult to recall that it was here in this city of Vancouver that John Diefenbaker first really caught fire in 1958.

"Follow John" was his slogan then and so powerful was his appeal that the only opposition remaining after the dust had settled across the province was a lonely four CCFers from hard-core working-class areas.

Conservative fortunes have waned with each successive election since then and by now they have plummeted to a fantastic low.

Diefenbaker is almost no longer even an issue. He is simply out of the running. If Pearson could exert any sort of a personal attraction here, that would settle the question and the Liberals would be pulling away. They are not.

The major element in Liberal favor is prosperity. British Columbia is booming. While the Social Credit provincial administration of Premier Bennett gets some credit, the federal government gets its share too.

What originally damaged Diefenbaker here in 1962 was unemployment. The electorate still remembers and this also hurts Tory chances. The new pension plan also helps the Liberals.

As a 52-year-old draftsman in Vancouver Quadra put it: "I'd vote Conservative right off the bat if it weren't for Diefenbaker. But, you know, I may be voting Liberal because if the Conservatives get back in, they might upset this pension thing. That's one big point. And things are very good now. That's another issue for you."

In Burnaby-Richmond, a first-time voter briefly analyzed his Liberal intentions as follows: "I think they've done a lot for the country as far as unemployment is concerned."

However, with Douglas and Thompson running ahead of

Continued on Page 2

WE WERE RIDING ALONG . . . *. . . WHILE DINNER COOKED*

Lift the Hood, Mother, the Roast Is Done

By DOROTHY CRANDALL
Boston Globe Food Editor

BOSTON (AP)—Chalk one up for women drivers: They are cooking under the hood of the car, with the youngsters in the back seat and the wheel rolling.

"Forget about the oil, just check the roast," one pioneer chef told her filling station attendant. Sure enough there it was, a foil-wrapped package riding on the exhaust manifold, hottest spot under the hood.

We tried it, following the lead of Norma Bidwell, Canadian housewife who has been roasting-while-rolling all summer. Mrs. Bidwell, food editor of the Hamilton Spectator, said:

"My husband scoffed the first time I handed him a three-pound foil wrapped package of raw meat and said, "we'll cook it under the hood."

"But 10 minutes after we arrived at the cottage the six of us were munching happily on hot roast beef sandwiches with tender-crisp onions and seasoning with cook-on sauce.

The rules for road cooking:

Wrap a two-to-three pound roast, not over two inches thick (for a three-hour drive) in a large sheet of extra-heavy-duty foil, fold edges together twice to make a lock seam;

Use a wire hanger to anchor the meat to the manifold;

Stop halfway to your destination to turn the roast;

Don't stop to visit with friends for your roast needs three hours driving time:

Don't try turkey.

"During the early stages of a turkey's cooking, it gets bouncy. It sticks its elbows out and pushes away from the heat. You try to push it back and its sticks a drumstick through the foil."

This means trouble — like grease burning on the manifold.

In Hamilton, Mrs. Bidwell said she got the idea from an Edmonton story last May about an army chef who sizzled a beef roast on a 200-mile drive from Edmonton to Calgary.

Warrant Officer Bert Quaintance experimented with under-the-hood cooking after watching a demonstration in which a cake was baked with the heat of only three candles.

Mrs. Bidwell said she described the method at a conference of newspaper food editors in Chicago and was told it was the first new idea in cooking they had heard in years.



FOOD EDITOR Dorothy Crandall of the Boston Globe checks tenderness of roast wrapped in foil and left to cook on exhaust manifold of her automobile during trip. (AP Wirephoto.)



With some, sellin' all thet wheat t' China goes against th' grain.

★ ★ ★

Th' students in th' parade git credit fer not actin' like students—at least, that is, like other cities' students.

★ ★ ★

Even electronic failure couldn't make a silent Mike.

Index to Inside Pages

	Page
'Canada Must Outfish Japan, Russia'	8
Viet Cong Smashes 40 U.S. Helicopters	19
Federal Employees Deprived of Vote	21
U.S. Rejects Arms Proposal	41

Ask The Times	13	Dear Abby	38	Penny Saver	36
Births, Deaths	23	Entertainment	34	Radio, TV	28
Classified	23	Finance	6, 7	Sports	14, 15
Comics	41	Mayse	13	Women	35, 36, 38

FULL TORONTO TRADING

TORONTO CLOSING STOCKS
By The Canadian Press
Toronto Stock Exchange—Oct. 28

Complete tabulation of Thursday transactions. Quotations nce nis unless marked $. z—Odd lot, xd—Ex-dividend, xr—Ex-rights, xw — Ex-warrants. Net change is from previous board - lot closing sale.

INDUSTRIALS

A—B

Stock	Sales	High	Low	Close	Net Ch'ge
Abitibi	6486	$11⅛	11	11	— ⅛
Alta Gas	382	$39⅝	39⅜	39⅝	— ¼
Alt Gas pr	50	$97	97	97	— ¼
Alta Gas w	1715	$12⅝	12½	12¾	+ ⅛
Alta. Nat	z25	$19¼	19¼	19¼	—
Alg Cen	700	$10½	10	10	
Alg Cen—w	350	625	615	615	—10
Algoma	720	$64⅝	63¾	64	— ⅝
Alliance A	300	$8⅜	8¼	8⅜	
Alumini	6027	$31⅝	31⅜	31⅝	
Alum 4¼ pr	325	$40¼	39½	40¼	+ ⅛
Alum2 p 4½	50	$47½	47½	47½	
Ang CP 4½	150	$24¼	24¼	24¼	+ ¼
Anthes A	300	$23¾	23¼	23¼	+ ¼
Anthes B pr	20	$103	103	103	—1
Argus	845	$20½	20½	20½	
Arg B pr	150	$50¼	50	50	
Arg CP pr	105.6	$18	17⅝	17⅞	
Ashdown B	156	$6⅝	6⅝	6⅝	— ⅛
Atl Sugar	1300	$24½	24	24	— ½
Auto El	405	500	495	495	—5
Bank Mont	666	$61⅝	61	61¼	
Bank NS	279	$73⅛	72½	73¼	+ ¼
Bath P	110	$23⅛	23⅛	23⅛	+ ¼
Bay Mills	300	500	500	500	
Beav Lum	50	$8⅜			— ⅛
Bell Phone	2778	$58⅛	57⅞	57⅞	— ¼
Bicks	300	$11¼	11¼	11¼	— ¼
Bow Vly pr	100	18	18	18	— ⅛
Bow-M pr	25	$51	51	51	+ ¼
Bowater	400	$7	7	7	+ ⅛
Brazil	15084	$8	7½	8	+ ⅛
BA Constrn	900	$7½	7¼	7½	— ⅛
BA Oil	2807	$29¾	29¼	29¾	
BC Forest	100	$23½	23½	23½	
BC Sugar	200	$38⅛	38⅝	38⅝	+ ¼
BC Phone	185	$70½	70¼	70¼	+ ¼
BCPh 5% pr	15	$105¾	105¾	105¾	
BCPh 484p	100	$24¾	24¾	24¾	— ¼
Br Int Fin	200	$9⅝	9⅝	9⅝	— ¼
Brlok A	70	$30	30	30	+2
Brick B	700	$13¼	13¼	13¼	
Bulolo	1425	$9½	9½	9½	+ ⅝
Burns	430	$21¼	21⅛	21¼	

C—E

Cal Pow	2850	$26½	26⅛	26½	— ⅛
Cal P 5 pr	20	$100⅜	100⅜	100⅜	—1⅝
Can Bread	420	$13⅝	13¼	13⅝	+ ⅛
Can Cem	113	49	49	49	+1¼
Can Cem pr	22	$26¼	26¼	26¼	
CD Sug	440	$25¼	25	25	— ⅛
CI Fndry	475	$61¼	60	61¼	+ ¼
Can Malt	405	$23½	23	23	— ⅛
C Pack A	50	$88	88	88	— ¼
C Pack B	50	$89	89	89	— ¼
Can Perm	135	$73¼	72¾	73¼	— ⅛
CSL	256	$36	36	36	
CSL pr	238	$6⅝	6⅝	6⅝	
CAE	3229	$13⅞	13⅜	13⅞	+ ⅝
C Brew	19020	$8⅛	7⅞	8	
C Brew A pr	50	$43½	42½	43½	
C Brew B pr	50	$53½	52¾	52¾	— ⅛
Cdn Can A	270	$15	14⅝	15	+ ⅛
C Chem W	1900	800	800	800	
C Colli 63 pr	z18	$18⅜	18⅞	18⅜	
C Curt W	1000	80	77	80	
C Dredge	360	300	300	300	
C Found	265	$6⅝	6¼	6¼	
C Found pr	z16	$17¾	17¼	17¼	
Cdn G Inv	50	$60⅜	60⅜	60⅜	+ ⅝
CG Sec A	125	$12	12	12	
C Hydro	71	$29½	29½	29½	
C Im B C	16829	$63¾	63¼	63½	— ⅜
C I Gas Oil	1277	$12⅜	12⅛	12⅜	— ⅛
CIL	1769	$20	19⅝	19⅝	— ⅛
C Marc	1475	$6	5⅝	5⅝	— ⅛
CPR	14020	$70½	69¾	70¾	+ ⅝
CPR pr	1350	$9⅞	9⅝	9⅞	
Cdn Pet	118	$11⅞	11⅝	11⅞	
Cdn Salt	115	$35	35	35	
Cdn Tire	75	$63	63	63	— ¼
C Tire A	602	$56	55½	56	+ ¼
C Util pr	z1	$100	100	100	
Cdn Wall B	55	$42	42	42	—3
CWN Gas	z25	$19½	19½	19½	
CWN Gpr	z20	$15⅝	15⅝	15⅝	
C Westng	70	$8¾	8⅝	8⅝	+1
CW Prop	500	460	460	460	+15
Central Fnd	z25	$11¼	11¼	11¼	
Chemcell	2562	$15½	15¼	15⅜	+ ⅛
Chrysler	1952	$60	57½	60	+1½
Clairtone	760	$6	5⅞	6	+ ⅛
Clariton W	500	310	310	310	—5
Col Cell	445	$7¾	7½	7¾	
Col Cel pr	575	$26	26	26	
Conduits	342	$7¾	7¼	7¼	+ ¼
Con Baks	1000	$5	5	5	
Con Bldg w	498	150	150	150	—15
Con M S	6423	$50¼	49¾	50	+ ¼
Con Paper	1135	$39	38¾	39	+ ¼
Con Gas	8950	$14⅜	14¼	14⅜	+ ⅝
Corby B	z50	$21¼	21¼	21¼	
Cosmos	100	$12¾	12¼	12¼	
Crain RL	130	$30¼	30	30¼	+ ¼
Crestbrk	z36	$5⅝	5⅜	5⅝	
Crows N	z75	$15⅝	15⅜	15⅝	
Crush Int	420	$14⅝	14⅜	14⅜	
Cygnus A	465	425	415	425	+10
Cygnus B	494	$6¼	6¼	6¼	
Cygnus pr	z100	$22½	22	22	
Dale Ross	100	$17	17	17	— ¼
Dale RA p	300	$9⅝	9⅜	9⅝	+ ⅛
Dist Seag	5365	$38	37⅞	38	
D Bridge	320	$29	28⅝	28⅝	— ⅛
Dom Elect	1770	$16⅜	16	16	
Dofasco	3997	$27⅜	27	27⅜	+ ¼
Dom Glass	300	$16	16	16	
Dom Lime	2600	500	475	475	—25
D Lime w	800	160	125	125	—35
Dosco	2132	$15¼	15¼	15¼	
Dom Stores	1010	$26	25⅝	26	+ ⅛
Domtar	4282	$18	17⅝	17⅞	— ⅛
Dom Text	355	$34½	34½	34½	+ ½
Du Pont	225	$46¼	46	46¼	
Econ Inv	400	$13	13	13	— ⅛
Econ I 5Ap	100	$51	51	51	+ ¼
Eddy Mtch	185	$37¼	37¼	37¼	— ¼
Emco	2365	$14⅛	14	14⅛	+ ⅛
Emp Life	40	$235	235	235	—10
Exquisite pr	z50	$12¾	12¾	12¾	

F—J

Falcon	4387	$112	110¾	111¾	+1¼
Fam Play	125	$26⅜	26⅜	26½	+ ⅛
Fanny F	z18	$42½	42½	42½	
Fed Grain	425	$7¾	7¾	7¾	+ ⅛
Fleet Mfg	2600	62	62	62	+2
Fleetwood	175	$25½	25½	25½	— ¼
Ford US	210	$66⅛	66⅛	66⅛	
Ford Cda	166	$155	155	155	
FPE Pion A	800	$16½	16½	16½	
FPE Pion pr	175	$65½	65	65	— ½
Fraser	250	$30¾	30	30¾	+ ⅛
Freiman	500	$5⅝	5⅝	5⅝	+ ⅛
Fruehauf	200	$10⅝	10⅝	10⅝	+ ⅛
G Dynam	200	$51½	51½	51½	+ ½
GMC	z138	$119⅛	118⅛	118⅛	
GS Wares	100	$11			
GS Wpr	z10	$96	96	96	
Globe A	200	$19½	19¼	19¼	— ⅜
Goodyear	35	$230	230	230	—1
Goodyr pr	73	$45¼	43½	45½	
G Mack B	100	$12⅜	12⅜	12⅜	+ ⅛
GL Paper	300	$21⅛	21	21	
GL Power	50	$33	33	33	
GN Cap Cw	800	30	30	30	—20
GW Coal A	200	$5½	5½	5½	
Great West	700	25	25	25	
Gr W Life	57	$91½	91	91	+1
Gr Wpg G	9310	$25⅞	25⅝	25⅝	
Greyhnd	500	$12⅜	12⅛	12⅜	+ ⅛
Guar Tr	610	$13⅛	13	13	
Hardee	415	52	51	52	+2
Hard Carp	275	$34	34	34	+ ¼
Hard Carp A	275	$31	30½	31	+1
Hawker S	4140	$6⅜	6¼	6¼	
Hayes Stl	336	$25	25	25	+ ¼
Home A	2191	$17⅞	17⅜	17⅜	— ¼
Home B	283	$19	19	19	— ¼
Horne Pf	1900	300	295	300	
HBC	1013	$14⅝	14⅜	14⅝	+ ¼
HB Oil G	685	$17⅛	16⅝	16⅞	— ⅛
Hur Erie	575	$13⅜	12⅜	12⅜	
Husky	4365	$13⅜	13⅜	13⅜	
Husky Dw	420	745	740	740	—10
Husky Apr	25	$57⅜	57⅜	57⅜	
Husky Bpr	20	$52½	52½	52½	
Imp Life	20	$279	278	278	+2
Imp Oil	2889	$54⅝	54¼	54⅝	+ ⅜
Imp Tob	1200	$14⅝	14⅛	14⅛	— ⅜
Ind Accep	2160	$24⅜	24¾	24⅜	
Ind Wire	2200	265	260	265	+5
Inglis	14585	$8⅜	8¼	8½	+ ¼
Inland Gas	800	$10⅞	10¾	10¾	
Inland Gpr	150	$19½	19¼	19½	+ ⅛
Int City Gas	200	$18	18	18	
IBM	z3	$574	565	574	
IMC	130	$66	66	66	+ ½
Int Nickel	2019	$99½	99¼	99¾	
Int Util	375	$31½	30⅝	31⅝	+ ⅝
Inter PL	578	$88	87½	88	
Int Stl P	20050	$5⅜	490	5	— ⅜
Inv Group	250	$15¾	15¾	15¾	— ⅛
Inv Grp A	12365	$15¼	15	15	
ITL Ind	z10	$13⅜	13⅜	13⅜	
Jamaica PS	1100	$14½	14½	14½	—¼
Jefferson	1475	$23½	22¼	22¼	— ¾
Jeff Bay	4600	$14¾	14¾	14¾	— ¼
Jockey C	2816	$5⅛	5⅛	5⅛	— ⅛
Jock Cpr	900	$10½	10⅜	10	
Jock 2 pr	100	$9⅞	9⅞	9⅞	— ⅛
James Steel	3175	$9	8½	9	+ ⅛

K—N

Kelly DA	4700	$5¾	5¾	5¾	+ ⅛
Kelly wts	5975	90	74	8	
Kelsey Co	2695	$19½	18⅝	19⅜	+ ⅜
Labatt	162	$18½	18½	18½	
Lafarge	200	$13¼	13	13	— ¼
Lafarge A	200	$12	12	12	+1
LOnt Cem	2600	$6¾	6½	6¾	+ ⅛
LO Cem w	1500	295	290	295	+9
Lakeland	100	$8¼	8¼	8¼	— ⅛
Laura Sec	230	$26	26	26	+ ⅜
Lau Fin	2100	$13	12⅞	12⅞	
Lau F 200	335	$31	31	31	
Lau F 125	310	$18⅞	18¾	18⅝	
Lau Fin 63w	1350	350	340	340	
Leland	600	18	16	17	—3
Levy	300	$14⅝	14⅜	14⅝	— ⅛
Levy B pr	100	$18	18	18	— ⅛
Life Inv	450	$8⅝	8¼	8⅝	— ⅛
Life Inv w	625	295	290	290	—5
LobCo A	2650	$11⅛	10⅝	10⅞	— ⅛
LobCo B	3610	$11⅛	11¼	11⅛	+ ⅛
LobG 1 pr	100	$30¾	30¼	30½	— ⅛
LobCo pr	210	$47	47	47	+ ⅛
LobG B pr	350	$32	31¾	32	
Lob Inc	200	$7	7	7	+ ⅛
Loeb M	1035	$17¾	17⅜	17½	— ⅛
Maclean H	1355	$37	35½	37	+ ⅝
MB PR	3814	$27½	26½	26¾	— ⅝
M Lf Gard	10	$107½	107½	107½	—2½
M Leaf Mill	800	$16¾	16⅝	16¾	— ⅛
Mass-F	21970	$35½	34⅜	34¾	— ⅜
MEPC	190	320	320	320	
Met Stores	600	$11⅜	11¼	11⅜	+ ⅛
Met Stores p	210	$21¼	21¼	21¼	
M G F	125	$8⅛	8¼	8⅛	— ⅛
Milt. Brick	200	390	390	390	+10
Molson A	195	$37¾	37¾	37¾	— ⅛
Molson B	751	$38¼	38¼	38¼	+ ¼
Mon Foods	315	$8⅛	8⅛	8⅛	— ⅛
Montex	725	$17¼	17	17¼	
Montex pr	100	$17¾	17¾	17¾	— ⅛
Montex w	300	$13¾	13¼	13¾	+ ¼
Mont Loco	200	$15	14⅞	15	
Moore	1044	$84⅛	83⅝	84⅜	+ ¼
Morse A	350	$16⅝	16⅜	16½	
Morse B	200	$14	14	14	
Nat Cont	250	$6½	6½	6½	
Nat Cont w	212	275	275	275	—5
Nat Drug	1960	$14	13¾	14	+1/
Nat Dr pr	500	$14	14	14	+ ⅛
Noranda	2316	$53	52½	52¾	

In addition to the Canadian Press reports of the full Toronto trading, market quotations are also supplied by the Canadian Investment Dealers' Association. James Richardson & Sons, Hugh Mackay & Co., A. E. Ames & Co., Hagar Investment, Ltd., and J. H. Burns & Co.

NO NGas	1085	$26½	26¼	26½	+ ¼
NO NGas 2p	125	$28⅝	28	28⅝	+ ⅜
Nor Phone	365	$10¼	10¼	10¼	
Nor Tar Ch	100	$6⅝	6⅝	6⅝	— ⅜
Nor Tar pr	z10	$24½	24½	24½	

O—S

Ocean Cem	100	$21	21	21	
Ogilvie	400	$14½	14¼	14½	— ⅛
Ont Steel	z10	$34	34	34	
Ottawa A	445	$28	27¾	27¾	+ ⅝
Overland pr	z25	$10½	10½	10½	
Pac Pete	3215	$11⅜	11	11¼	+ ⅛
Pac Pete w	100	530	530	530	+20
Parker	500	475	475	475	
Peel Elder	625	$12¼	11⅞	12	
Pembina	240	$11⅞	11⅞	11⅞	+ ⅛
PC Jewel	200	$11⅜	11⅜	11⅜	— ⅛
Photo Eng	100	$15	15	15	
Pow Corp	550	$13⅜	13⅛	13⅜	⅛
Pow 4¾ pr	245	$47	46⅝	46⅝	— ⅛
QN Gas	12398	$12⅝	12	12	+ ⅛
QN Gas 63w	1000	625	600	625	+ 35
Rap-G A a	z25	$8½	8½	8½	
Reichhold	105	$28¼	28¼	28¼	+ ¼
Revelstoke	150	$9¼	9¼	9¼	+ ⅛
Revelstk pr	z50	$20	20	20	
Revenue	500	$8	8	8	
Revenue pr	z10	$22	22	22	
Rockwell	42	$39½	39½	39½	—1½
Rothmiel	1700	190	190	190	+5
Rothman	305	$24	23⅝	24	
Royal Bank	781	$74¼	73¾	74	— ⅜
Russel H	z25	$22½	22½	22½	
St Cdn A	175	$33	33	33	+ ¼
St Cp A pr	z10	$99¾	99¾	99¾	
St J Maurice	3200	48	46	48	+2
Salada	6795	$11⅛	10⅞	11	— ¼
Sayvette	z50	445	445	445	
Scot M pr	150	$19¾	19¾	19¾	
Selkirk A	100	$6½	6½	6½	
Seven Arts	2808	$13⅛	12½	12⅝	— ⅛
Shell Can	949	$18	17¾	18	+ ⅛
Shell I pr	215	$38	38	38	
Shell I w	555	555	545	550	+10
Shop Save	943	$33⅜			
Shopper City	z75	440	440	440	
Simpsons	3019	$30⅞	30	30⅜	+ ⅛
Sinp Sears	162	$18½	18½	18½	+ ⅛
SKD Mfg	415	$8⅝	8½	8⅝	
Slater Steel	7925	$14¾	14	14⅜	+ ⅜
Slater B5½p	z25	$19¼	19¼	19¼	
Slater A w	2954	900	840	885	+65
Slat Steel pr	z25	$19½	19½	19½	
Southam	230	$39½	39½	39½	
Stafford	1800	480	460	470	+15
St Law Cp	2765	$14¾	14¾	14½	+ ⅛
St Radio	1100	$20	20	20	+ ¼
St Brock	100	$8⅛	8⅛	8⅛	
Steel Can	4194	$27½	27¼	27⅜	
Steinbg A	165	$46¼	46	46¼	+ ⅛

T—Z

Tamblyn	50	$26	26	26	—1
Tancord	657	$8	8	8	
Texaco	500	$53	52¾	53	
Texaco pr	35	$88½	88½	88½	+ ½
Tor-Dom Bk	303	$62¼	61½	62	
Tor Iron A	160	$29	28½	29	+ ½
Tower	700	55	50	55	+10
T Fin A	2220	$13	12⅞	12⅞	— ⅛
Transair	1350	390	375	390	
Tr Can PL	1833	$35½	35¼	35¼	— ⅛
Trans-Mt	4385	$19¾	19	19⅛	— ⅜
Trans PPL	2500	$9⅞	9¾	9¾	
Tru-Wall	300	430	425	430	+5
Turnbull	900	$9⅝	9⅝	9⅝	+ ⅛
Un Acc 2 pr	2800	$6	5⅝	5⅝	+ ⅛
Un Carbide	760	$29⅞	29⅝	29⅝	
Un Gas	1139	$30⅛	30¼	30⅜	+ ⅛
U Corp B	200	$13¼	13¼	13¼	— ⅛
U Corp pr	150	$29¼	29¼	29¼	
Universal S	2200	$8⅝	8⅝	8⅝	+ ⅛
Versafood	300	430	425	425	
Versatile	825	$21⅛	21	21	— ⅛
Vic G Tr	z90	$15⅛	15¼	15¼	
Walk GW	6581	$36⅛	36¼	36¼	— ⅛
Webb Knp	3200	$19	18	18	—1
Weldwood	320	$11¼	11¼	11¼	+ ¼
Well Fin A	z50	$6¼	6¼	6¼	
West Ind	1100	260	250	260	
West Ind A	1100	420	410	420	—5
Westcoast	5320	$22¼	21⅞	22	
Westeel	100	$19⅜	19⅜	19⅜	
W Supplies A	100	$10⅞	10⅞	10⅞	+ ⅛
W Pacific	900	$17⅜	17½	17⅜	+ ⅛
Weston A	820	$21¼	21	21	
Weston B	500	$22¼	22¼	22¼	— ⅛
Wstn 4½ pr	z15	$97	97	97	
West A wts	1236	$12½	12¼	12⅜	+ ⅛
White Pass	250	$8⅛	8⅛	8⅛	+ ⅛
Woodwd A	z10	$26¼	26¼	26¼	
Zellers	z275	$23½	23	23¼	
Zenith	2205	280	280	280	—5

FOREIGN TRADING

Alt N Gas	100	$13¼	13¼	13¼	— ¼
BC Forest	z50	$24	24	24	
Falcon	1100	$111¼	111¼	111¼	+1¼
Noranda	25	$53⅜	53½	53½	+ ⅜
A Arcadia	500	18	18	18	—3
Agnico	400	143	140	143	+8
Aunor	305	390	390	390	—5
Cochwill	1100	415	410	410	—5
Dickenson	500	510	510	510	—15
Discovery	z40	280	280	280	
Dome	225	$41	41	41	
Donalda	27200	15	14	14	+ ⅛
Duralne	3400	45	45	45	—5
Duvan	500	6	6	6	
East Mal	200	160	160	160	+5
East Sull	2200	860	835	845	+10

K—N

F'west M	3000	10½	10½	10½	+1
F Mar	8370	520	510	515	—5
Frncoeur	1200	13	13	13	+ ⅛
First Orenda	975	31	31	31	+3
Genex	129000	39	35	35½	—2
Giant YK	1001	$13¼	13¼	13¼	— ⅛
Glacier	4000	12½	12	12½	+2
Goldray	1000	58	57	57	—2
Gortdrum	900	365	355	355	—5
Grandroy	1000	20	19	20	+1
Granduc	1660	370	365	370	
Gulf L	2000	7	7	7	— ⅛
Gunnar	200	239	239	239	
Granisle	2800	265	260	265	+5
Hard Rock	12500	12	11	12	+1
Hastings	5850	330	325	325	
Headway	14200	12	11	11	—2
Heath	6000	7	6½	7	
High-Bell	300	795	780	780	—20
Hollinger	1115	827	26¾	26⅞	— ¼
Hud Bay	826	$77¼	76½	76¾	— ½
Hu-Pam	2000	6½	6½	6½	+ ⅛
Hydra' Ex	2200	19	18½	19	
Int Bibis	12800	128	113	121	—7
Int Helium	1700	127	125	126	
I Kenville	18100	44	41	42	—2
Irish Cop	2350	22½	22	22	
Iron Bay	4800	215	211	215	+5
Iso	4100	230	225	225	—10
Jelex	163400	32	28	29½	+1
Joburke	2000	7½	7	7	
Joliet	34080	32	30	30½	+2
Joutel	9100	110	108	110	+2
Joutel	9100	110	108	110	+7
Jowsey	733	57	57	57	—3

F—J

Kerr Add	2300	795	780	790	
K Anacon	3809	335	326	330	
K Desmond	3000	53	51	51	—1
Kopan	34625	19½	17	19	
Lab Min	425	$35	35	35	
L Dufault	4530	$14¼	14⅛	14⅜	+ ⅛
Lake Lyn	3530	27½	27½	27½	
La Luz	450	$14¼	14⅛	14⅛	
Leitch	4000	535	510	510	—5
LL Lac	1000	177	177	177	
Lorado	900	135	135	135	
Louvict	14500	36½	35½	36	— ½
Macassa	300	255	255	255	+4
Macdon	4500	32	31	32	+5
MacLeod	1500	93	92	92	
Madsen	4650	260	248	252	—9
Man Bar	2545	18	17	17	—1
Maralgo	2500	10½	10½	10½	— ⅛
Marchant	7100	268	263	263	—2
Marcon	1000	7	7	7	
Martin	1300	68	68	68	
Mattgmi	2455	$19	18¾	18⅞	— ⅛
Maybrun	$6800	21¾	20	21⅛	+1⅛
McAdam	3200	99	97	97	—1
McIntyre ex	335	$94	94	94	+ ½
McKen	1000	8	8	8	
McWat	12100	33	33	33	
Mentor	3000	40½	40⅛	40½	—1⅛
Metal Mine	2400	179	175	179	+6
Midrim	27900	42	40	42	+1
Min-Ore	4000	9	8¾	9	+1
Mt Wright	3225	40½	40½	40½	+ ⅛
Multi-M	26500	70	69	70	+3
Nealon	1000	8	8	8	
New Bid	500	6½	6½	6½	+1
New Cal	22000	97	94	97	+2
Newconex	800	655	640	640	—10
Nconex w	3700	255	240	245	—5
N Harri	3000	7½	7	7⅞	
N Hosco	6500	270	261	264	—1
N Kelore	3100	9½	9	9⅛	+1⅛
Newlund	4000	17	16	16½	
N Mylama	24000	23	21½	22½	+ ½
Newmar	3500	9	8	8	
N Senator	3000	14	13½	13½	— ½
New Taku	1100	36	36	36	—3
Nick Rim	1500	14½	14¼	14½	— ½
Nisto	48500	14	12	13	
Nor-Acme	2000	12	12	12	
Norbeau	600	175	175	175	—7
Norgold	12000	12	10	12	+1
Nortex	9500	13	12½	13	+1
Normetal	800	485	475	485	+10
Norpax	5000	12½	12½	12½	
North Exp	1300	100	98	98	—2
N Coldstrm	3200	110	107	108	—2
N Rank	2700	29½	28	28	—2
Northcal	5500	29	28	28¼	+ ¼
North Can	1000	150	148	150	+5
Northgte	4490	820	810	815	+5
Nudul	2000	14½	14½	14½	+1

O—S

Obaska	11000	11	11	11	
O'Brien	1500	70	70	70	+2
Opemiska	1408	933	920	920	
Orchan	1925	490	485	485	
Osisko	1500	41½	41½	41½	
Pamour	1300	175	175	175	
Paramaq	2500	10½	10	10½	
Patino	4928	975	960	970	
Pato	400	350	350	350	+30
Pax Int	43100	33	30	32	+4
Pre Expl	5133	16	16	16	
Perron	500	8½	8½	8½	
Pine Point	1918	$86½	85	86	
Placer	1330	$26⅜	26	26½	+1
Porc Pay	1000	30	30	30	
Probe	50875	44	37	44	+5
Purdex	5500	12½	11	12½	+1
Qmi	1020	211	211	211	—4
Que Man	2000	18	18	18	
Q Mattgmi	2000	23	23	23	+1
Que Sturg	1675	44	44	44	
Quemont	300	$11	10¾

SENIOR CITIZENS WOOED

Talks Show Promise At All-Party Rally

An audience of 250 pensioners got plenty of promises from potential MPs Wednesday at an all-candidates meeting in the Senior Citizens Activity Centre.

Only one candidate didn't make a specific promise aimed at older persons.

Mrs. Vera Pipes (Social Credit, Esquimalt-Saanich) drew applause when she said:

"Principles are more important than promises. These promises on both sides — they are only promises.

"The country must be put in a solid position before these things can happen."

Eight of the nine candidates in Victoria and Esquimalt-Saanich spoke for five minutes each. Frank Hunter (Social Credit, Victoria) had to leave the meeting for another engagement.

By party, the promises were:

Liberal: Universal medicare without premiums covering doctors' bills and pensions of more than $75 a month where need exists;

Progressive Conservative: Pensions increased to $100 a month for everyone over 65;

New Democratic Party: Pensions of $100 a month at 65 tied to the cost of living; nursing home care and ambulance service under hospitalization; medicare including drug coverage; adequate housing for senior citizens.

Communist candidate W. S. E. Morrison said his party has favored pensions of $125 a month for the last 15 years.

One questioner asked why the government wasn't working on medicare now rather than having an election.

James Gorst (Liberal, Esquimalt-Saanich) received boos when he said majority government is necessary to put through medicare.

Another questioner asked David Groos (Liberal, Victoria) why the government "saw us practically starve to death" with rising food prices.

The MP in the last Parliament said price control would require major legislation, and such a move would need majority government.

Four of the eight candidates who spoke addressed themselves to problems other than those involving welfare measures for senior citizens.

Len Stephenson (NDP, Esquimalt-Saanich) called for removal of nuclear warheads from Canada and placing the country's armed forces at the service of the United Nations.

Mrs. Pipes sought a "fair share" for British Columbia, saying the province is discriminated against in customs duties, railways and ferries.

J. Lloyd Brereton (NDP, Victoria) said it is "no use considering medicare or pensions if we're going to be blown to smithereens" and called for a more effective foreign policy.

And Mr. Morrison introduced a three-point platform calling for a neutral foreign policy; control by society of automation, and a new constitution guaranteeing equal treatment for French Canada.



TORY CANDIDATE in the Nova Scotia riding of Digby-Annapolis-Kings, J. Patrick Nowlan, will be trying to win the seat left vacant by the death of his father, George Nowlan. The 35-year-old lawyer will be running against Liberal John E. Shaffner who was defeated in 1963 by only 416 votes.

Only One Pelletier Now on List

OTTAWA (CP)—A potential point of confusion for voters in Montreal's Hochelaga constituency was cleared away Wednesday when one of the two Gerard Pelletiers withdrew as a candidate for the Nov. 8 federal election.

Printer Gerard Pelletier had paid his $200 nomination deposit and listed himself as an independent Liberal candidate. The other Gerard Pelletier, former editor of Montreal La Presse, is the official Liberal candidate in the riding.

Wilfred Anthony Teevens, independent candidate in Toronto St. Paul's, also withdrew Wednesday.

The two pull-outs came early enough after Monday's nomination day so that the names will not appear on ballots in the ridings on voting day.

The withdrawal in Hochelaga leaves Liberal, Progressive Conservative, New Democrat and Creditiste candidates in the running. In St. Paul's, the fight was reduced to a three-way one between the Liberals, Conservatives and NDP.

Each man loses his $200 deposit and the cancellations left the total number of candidates listed for the election at 1,011. Three of the 1,023 candidates nominated for the last federal election in 1963 pulled out between nomination day and voting day.

Court Told Of Problem With Drink

A man ended up in central court as a result of what his lawyer described as a "drinking problem."

Leslie Verhaag, 1277 Oscar, pleaded guilty to false pretences and obtaining lodgings by fraud. He was remanded for a pre-sentence report.

Evidence was that he checked into a city hotel, stayed two days and left without paying the bill. He also obtained clothes by means of a worthless cheque.

His lawyer, Dermod Owen-Flood, said Verhaag, who has a drinking problem, registered in the hotel while under the influence of liquor.

Ad Ban Threat To All Parties, Says Douglas

By MICHAEL GILLAN,

HAMILTON (CP)—NDP Leader T. C. Douglas charged Wednesday night that his party has been denied freedom of speech for attacking Canada's large commercial interests. He said the issue poses a threat to all political parties.

Speaking to about 2,000 supporters in the Palace Theatre, Mr. Douglas criticized at length the private CTV network for refusing to broadcast a paid advertisement dealing with what he called misleading advertising.

The network decision, he said, had "effectively" prevented his party from showing the advertisement on the only Canadian network allowed to sell political advertising time.

(The publicly-owned CBC provides free network time to the federal parties but accepts no paid political advertising.)

"If these vast agencies of the mass media can refuse to let us present this issue, what prevents them from denying us—or some other party—the right to present any other issue which the rulers of the mass media decide should be kept from the Canadian public?" Mr. Douglas asked.

WANTS ACCOUNTING

He also said that campaign contributions are at the root of political scandal and called for a complete disclosure of money contributions to political parties.

He said the public has a right to know the sources of money so it can judge who is receiving "special handouts."

Mr. Douglas spoke in the riding of Hamilton South, held by Dr. William Howe for the NDP in the last Parliament. Candidates and supporters from three other federal ridings in the Hamilton are also were there.

Mr. Douglas' wife, who began travelling with her husband in the campaign only this week, was on the platform and will continue campaigning with him until Nov. 8.

Mr. Douglas repeated his party's policies on protecting consumers, increasing economic development and implementing a government-operated medical health care plan.

He flies today to the West Coast to speak to University of Victoria students in the afternoon and to an evening rally in the Royal Theatre.

'Others Dodging Election Issues'

REGINA (CP) — National Social Credit Leader Robert Thompson wound up his Saskatchewan campaign for the Nov. 8 federal election here Wednesday with a blast at other party leaders for dodging election issues.

He was to return to his Red Deer constituency in Alberta today.

Mr. Thompson told a party rally attended by 200 persons that majority government, election promises, and corruption in government were not election issues.

He said problems facing the Canadian people which should be discussed and are issues are federal-provincial affairs, medical care, invasion of provincial authority by the federal government, education, water resources and agricultural policies.

He spent almost one hour detailing the Social Credit stand on each of these policies at the rally.

At an afternoon press conference, he called for an inquiry into farm machinery costs at home and abroad. He said farm machinery made in Canada can be bought cheaper in France than farmers pay for it on the Prairies, and suggested it was possible the farmer is "subsidizing the manufacturer" of farm machinery so the manufacturer can sell cheaper in the international market.

On his arrival here, he spoke to about 250 university students at the University of Saskatchewan's new Regina campus.

He said two issues are whether Canada will continue to be a strong, autonomous, and independent nation and whether the rights of minorities will be protected.

MINE MOST GOLD

South Africa expects to mine 30,000,000 fine ounces of gold in 1965.

'Pacific Rim Neglected By Ottawa'

TRAIL (CP)—Premier W.A.C. Bennett of British Columbia said Wednesday night that federal trade policies are designed only to protect industry in Ontario and Quebec.

Mr. Bennett, addressing 850 persons at the largest political meeting held so far in southeastern B.C. during the federal election campaign, said far more attention must be paid by the federal government to the Pacific rim.

The Pacific rim, faced only by the province of B.C., offers enormous trade possibilities but is being ignored in favor of the Atlantic rim, faced by five eastern and Maritime provinces, the premier said.

On Nov. 8. WIN WITH WAITE | X

(Inserted by the P.C. Campaign Committee)



FEATURING Antique JADE

IN FALL SUITS

Various tones — especially new shades of Blue — have been blended with flecks of Green against rich and lustrous backgrounds.

See our selection of these magnificent Progress Brand suits.

GARNETT'S Salon Fine Tailoring

$115 Progress Brand Tailored

WATSON'S MEN'S WEAR

1435 DOUGLAS ST. EV 3-7025

INSTANT LOADING CAMERAS?

Agfa rapid

16 SHARP PICTURES EVERY TIME

RAPID is the new engineering break-through in easy-loading 35 mm cameras. No fumbling, no threading reels. You just drop in the film and start shooting. Even young children can take sharp, clear, perfect pictures instantly.



FEATURES:
- Film flattening plate
- Built-in flash gun
- Optical view finder
- Picture counter
- No rewinding

AGFA ISO-RAPID with built-in flash gun

GIFT KIT only $16.95



THE PERFECT GIFT

The RAPID system in a fine but inexpensive camera for black-and-white or colour prints and colour slides.

Gift kit includes Agfa Iso Rapid camera, 1 Rapid film (16 exposures), 4 AG-1 flash bulbs, 1 Mallory battery, handsome gift box.

Get it today at your favourite camera counter.

1491

AGFACHROME IS HERE!

FILM SIZES: 120, 127, 35 mm (20 exp. & 36 exp.) and RAPID

Price includes Agfa's own processing.

"Of all the films tested, this one provides . . . the most realistic color rendering." U.S. Camera and Travel Magazine

N-O-W O.K. B.F.Goodrich TIRE STORE

2968 DOUGLAS ½ Block South of Mayfair 1031 HILLSIDE AVE.

$1.49 DAYS THURS. TO TUES.

1st WINTER TIRE, FULL PRICE, 2nd WINTER TIRE, ONLY $1.49 PLUS RECAPABLE CASINGS.

FREE COFFEE In Our Customer Lounge

PROTECT THE CLOTHES YOU CARE ABOUT WITH INDIVIDUAL DRY CLEANING

These 9 Steps Insure Your Satisfaction

1 Phone, or drop in at your neighborhood Individual Call Office. These experts go to work for you.

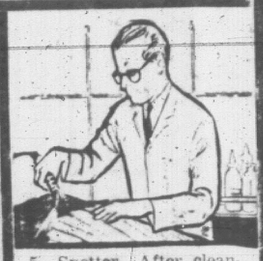
2. An Individual Driver Salesman will come to your home. He'll put your dress in a protective bag and take it to our fabric expert.



3. Fabric experts, trained to know fabrics and dyes, examine your dress, note your instructions, then prescribe the proper cleaning process.



4. Cleaner. Any problem spots are treated with special cleaning agents before your dress is cleaned. Crystal clear solvent is used to assure thorough dry cleaning.



5. Spotter. After cleaning, your dress is again inspected. Any stubborn spots are removed by the spotter, one of our most highly skilled specialists.



6. Presser. Fashion-wise pressers restore the like-new look to your dress. It may take more than an hour before your dress will pass inspection.



7. Seamstress. Minor repairs are made at no extra charge. Fragile buttons and ornaments that were removed before cleaning are replaced.



8. Inspection. Final inspection is thorough. Your dress is examined carefully to see that your instructions are carried out and Individual high standards are met.



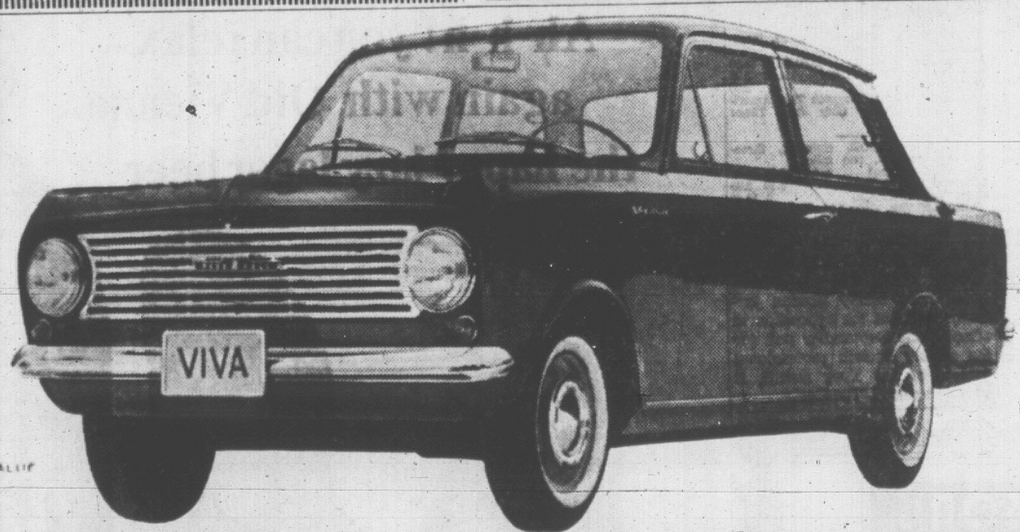
9. Pick up your dress at your Individual call-office, or, our driver salesman will deliver it.

CALL 382-9141, A DRIVER SALESMAN WILL CALL AT YOUR DOOR.

NINE CONVENIENT CALL OFFICES . . . THERE'S ONE IN YOUR NEIGHBORHOOD

INDIVIDUAL DRY CLEANERS

"YOU MUST BE SATISFIED"



A GENERAL MOTORS VALUE

Viva Sedan

IT'S DEAL-A-VIVA TIME!

Best chance yet to get the best deal yet on the sensational Vauxhall Viva by General Motors!

Visit your Vauxhall-Pontiac dealer during Deal-A-Viva Time and get the best deal on the best car in the thrift car class. Viva ... by General Motors. And now is the time to go Viva. Values are best! Trade-in allowances have never been higher! So see and drive Viva now. That's the one with the fifty horsepower engine, extra-roomy interiors, over-sized trunk and award-winning beauty. That's Viva! See it today during Deal-A-Viva Time.

See your local Vauxhall-Pontiac dealer

V-1165A

Authorized Vauxhall - Pontiac Dealer in Victoria:

EMPRESS MOTORS LIMITED

900 Fort Street, Victoria, B.C. Phone: EVergreen 2-7121

Be sure to see "The Fugitive" Mondays at 8 p.m.; "The Red Skelton Hour" Tuesdays at 8 p.m., and "Telescope" Thursdays at 9:30 p.m. on Channels 2 and 6.



VOICE OF BROADWAY

By DOROTHY KILGALLEN

NEW YORK—**Norman Taurog,** who directed **Susan Hart** in "Dr. Goldfoot and the Bikini Machine," is so captivated by her performance and beauty, he wants her for his next big film, co-starring opposite **Elvis Presley.** Even **Colonel Parker** doesn't know this yet . . . **Paddy Chayefsky's** "The Goddess" will become a play . . . Look for a sweeping investigation into the mounting industrial espionage situation. Top-level thievery is going on between huge companies, with secret information, patents and plans being stolen. Many spies who have worked for the government in intelligence and counter-intelligence find this new profession even more lucrative.

Newest eligible bachelor in town for a short stay is **Tariq Abdullah,** son of the nationalist leader of the Kashmiri, **Sheikh Abdullah.** Tariq is here with the Pakistan delegation to the United Nations . . . The few people on the coast who've been shown a rough copy of "Inside Daisy Clover" did handsprings over **Natalie Wood's** performance, predicting she'll get all kinds of awards for it. Broadway's **Robert Redford,** who plays her beau, rated a few flip-flops, too . . . Citizens of the United States should hope fervently that the FBI knows exactly how many Communist infiltrators **Fidel Castro** is shipping into Florida while he "mercifully" (he's such a merciful fellow) permits some Cubans to be reunited with their families here.

There's a great deal of talk that guitar-playing ex-governor **Jimmy Davis** may be hoping to take the "ex" out of his title in the near future. At any rate, the biggest radio station in Baton Rouge is spinning Davis' disks during their "Hymn of the Day" spot.

★ ★ ★

Boris Karloff's wife, married to him for a quarter of a century, has never (repeat, NEVER) seen any of his 130 horror films. She says she just can't accept him as a monster, a mad scientist or a ghoul. "To me," says Mrs Karloff, "he's a perfect gentleman and wouldn't hurt a fly."

Credit one Times Square bookshop with a sense of humor. It has posted a sign reading, "If You Don't See the Book You Want, It's in the Police Station."

ask Andy



HE GIVES AWAY GRAND PRIZES

Is there something you want to know? Do you want to win a set of valuable books or other instructive prizes? Then ask Andy

Andy will answer questions submitted by child readers and those who submit the questions he selects to answer will receive worthwhile prizes.

The youngster who asks the first question answered each day receives a 20-volume set of the World Book Encyclopedia and of the second question a Hammond Atlas or Globe.

Andy sends a complete, 20-volume set of the **World Book Encyclopedia** to Sue Cheney, age 13, of Lansing, Mich., for her question:

What causes a blimp to operate?

Blimps are related to balloons and dirigibles and are indirectly kin to ships and floating rafts. A blimp has engines to guide it, and a balloon does not—but both stay aloft for the same reason. A power driven ship floats for the same reason that a motorless raft bobs on top of the waves.

A blimp is operated by lifting force and thrusting power. Its lifting power is a whopping bag of gas that is lighter than the surrounding air. A balloon also lifts aloft because it is filled with lighter-than-air gases. These hulls of gas rise in the air for the same reason a cork floats on top of the water. They are pushed up because they are lighter or less dense than the air or water around them. This force is called buoyancy.

A high-riding balloon must drift at the mercy of the breezes, but a blimp has engines and propellers to steer it. The pilot can turn it and keep it on course in calm weather and against gentle winds. The equipment that provides this guiding and thrusting power is in the car or gondola that hangs under the bulky, gas-filled hull. The pilot, the crew and the passengers also ride in the gondola.

The blimp is the simplest of the gas-filled airships. Its hull is merely a rubbery skin with no supports, and when the gas is removed between flights it collapses. At first it was called a limp because on the ground it is as limp as a rag. This was in the First World War when British fliers used it to bomb enemy targets. Their preferred model was the B-type limp—which quite naturally became known as the blimp.

Used to Guard Ships

The hulls of certain larger airships are supported with metal spines and nose cones. These semi-rigid types also collapse between flights. The entire hull of a huge dirigible, however, is supported with a metal skeleton. It keeps its shape whether empty or filled with lifting gas.

We all have stopped to gape at a low-flying blimp. The whole city spells out the letters of its advertising signs and watches its winking lights at night. Many of us have taken sightseeing tours in a blimp. But the duties of the bulky blimp are not limited to signs and sights. Behind the scenes, it does faithful defence patrol to protect us in both war and peacetime.

Super aircraft and anti-aircraft have made the blimp useless as a front-line soldier. It can no longer bomb cities, but it can guard ocean-going convoys. On anti-submarine patrol, it can spot enemy subs and drop depth charges to destroy them. The blimp is also used to gather weather data, and it has a glamorous role in our Early Warning system of defence.

★ ★ ★

Andy sends a 15-inch **World Book Globe** to Millie Gunn, age 10, of Pierson, Iowa, for her question:

What is gypsum?

Sometimes a deposit of gypsum is spread on the surface of the land. Chances are you would mistake it for a stretch of fine, white sand. The famous White Sands Desert of New Mexico is actually made of gypsum crystals. Gypsum is also the mineral used to make plaster of Paris. In nature, it is a white mineral so soft that you can scratch a line on it with your fingernail.

The mineral gypsum is a chemical compound of calcium and sulphur blended with generous amounts of water. In many places deposits were made when the water evaporated from ancient seas and left the salty chemicals behind. Gypsum in the ground tends to make our water hard, and mined gypsum is used to add limy fertilizer to the soil.

A Little Sewing

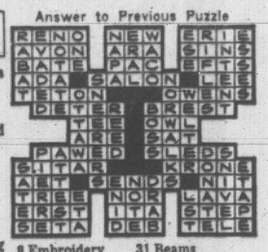
ACROSS

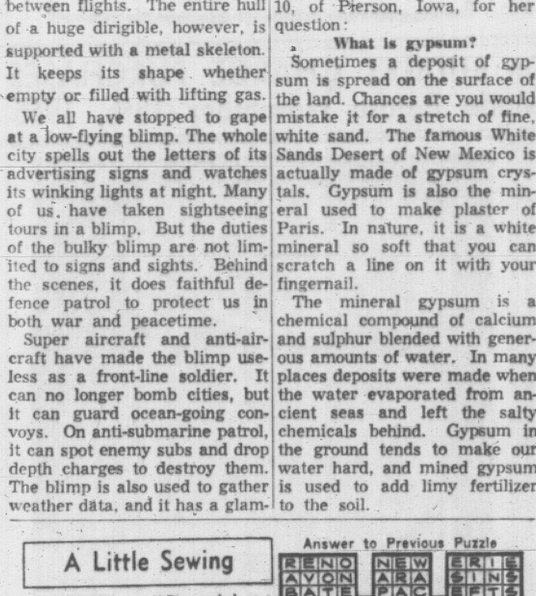
1 Sew loosely
6 Sewing need
9 Conceive
11 Cut a corner
13 English Cardinal
14 Dislodge
16 Lament (poet.)
18 506 (Roman)
19 West Indian island
22 Demented
23 Escape
24 South Seas islands
25 Set of artificial teeth
27 Make lace edging
28 Morindin dye
29 Planter
32 Change
34 Hebrew letter
35 Eggs
36 Electra's brother
39 Man's name
40 Resounded, as a bell
42 Body part
43 Nickname for Eisenhower and others
44 Verb ending (archaic)
45 Slide-fastener
47 More promptly
49 Slip by
53 Fold of cloth
54 Rodent-catching dog
55 Lamprey
56 Lines of junction

DOWN

1 Receptacle
2 Fruit drink
3 Join with stitches
4 City in Florida
5 And others (ab.)
6 Liquid measure
7 Possessive pronoun
8 Embroidery
10 Glossy coating
11 South Dakota Senator
12 Talk wildly
15 Bind
17 John (Gaelic)
19 Down (prefix)
20 Russian stream
21 Useful slit in a coat
23 Back
25 Challenge
26 Employs
30 Bacchanalian cry
31 Beams
33 Unit of work
34 Condiment
37 Cloth garment
38 Point
40 Legal matter
41 Upon
43 Angry
45 Fervor
46 Guido's high notes
48 Born
50 School-Home group (ab.)
51 Seminary (ab.)
52 Bitter vetch

Answer to Previous Puzzle





TEEN-AGE CANADA



★★★ ★★★

'Most Hung Up Generation'

By JACK HUTTON

Douglas Ward, president-elect of the Canadian Union of Students, looked down at several thousand faces before him, the intense, questioning faces of fellow students.

"This," he said quietly, "is the most hung-up generation in the history of our country."

His words, uttered at the historic teach-in earlier this month at the University of Toronto, went beyond his immediate audience to more than 100,000 students on campuses in every other province and parts of the U.S.

Millions of adults, listening on FM radio sets, also heard the message. And none who listened to even a portion of the international assembly could doubt Ward's assessment.

Revolution

The three-day meeting was intended to probe the different viewpoints behind a world of revolution. When is revolution legitimate? (Both the U.S. and Russia began with revolutions.) When is it moral to intervene, and how much effect does international law have on internal struggles?

After sitting through almost all the sessions, I felt we saw something more important than the conflict between old and new nations. We saw a mirror held up to the dilemma of a generation.

There were more than 6,000 students at the teach-in, the latest of its kind to look at foreign policy in the atmosphere of a university campus. I counted more than 1,300 students from the U.S. among them.

And you could see one question reflected in almost all of them: when does a generation speak up to protest what another generation has been doing?

The struggle was more obvious among the U.S. students.

A Canadian student might agree or disagree with his country's foreign policies. But he isn't required to serve in the military service to support them either.

Boos Deafening

The student from New York, Texas or Seattle is. And it made all the difference in how he responded at the three-day session. When he objected, the boos were deafening; when he applauded, you heard it a block away.

Mr. Ward, a young man who is obviously going to give strong leadership to on-campus students across Canada this coming year, made a point that we've repeated continually in this column.

The student generation of the 1950's, he said, was one that felt little involvement in what was happening in the world. It couldn't change things, so why react? This was the era of the true beatnik—the young person who wanted to escape from harsh realities.

It's different today. And if that upsets our elders that's too bad. The student today belongs to the 1960's generation that wants to have a voice in what will happen in the next decade.

The methods of this generation are sometimes rude. If it's the only way to be heard, you heckle. If you can't be noticed any other way, you march or hold a public rally.

These are the lessons of history. And who in the elder generation can object if this generation is just discovering them. Not only discovering them, but putting them into effect.

Seventy-seven-year-old Lord Fenner Brockway told the story that I thought went most directly to the mood of the student audience.

"When I was a young man I was privileged to have George Bernard Shaw (the Irish author) as a friend," he said. "And I remember telling him that a great many people my age wanted to do something with our lives."

"I asked him what we should do. I've never forgotten his answer.

"Shaw said young people should discover the life force behind their generation, regardless of what generation it was. Then identify yourself with it, he said, and work for it."

What is the life force behind this generation in Canada? The venerable British leader of protest for the last 50 years didn't venture to say. But anyone who attended the three-day teach-in or heard it can't help having a few guesses.

$975

Down

No Second Mortgage

$100 per month P. and I.



Save ..... $ 1,500

Price $15,975

VALUE $17,475

Fully Serviced Lot

3 bedrooms, L.R., D.R., K., 4-piece bathroom, basement, roughed in rumpus room, sundeck, Medallion Bonus home.

Full details call

BYRON PRICE

EV 5-2458 1314 Quadra

EATON'S YOUNG SOPHISTICATES

EATON'S

Expertly Instructed

CHARM CLASSES

Start Soon

Conducted by well known professional teacher, Helen E. Beirnes! Learn the secrets of looking well-groomed, assured and graceful.

General (ages 13 to 19). Eight weeks for **4.00**

Advanced Classes. Students for this course must be graduates of an EATON General Charm class. Ten weeks for **8.00**

Classes for General and Advanced for an hour each Saturday morning at 10 and 11 respectively, starting on Oct. 30th.

Adult Personality Plan. 10 weeks for **10.00** These classes to be held every Thursday and Friday evening from 7 to 8:30 p.m. starting Nov. 4th.

Registration in the Hi Shop; Third Floor,
Thurs. Oct. 28th - 4:00 to 9:00
Fri. Oct. 29th - 4:00 to 9:00

Register now, avoid disappointment.

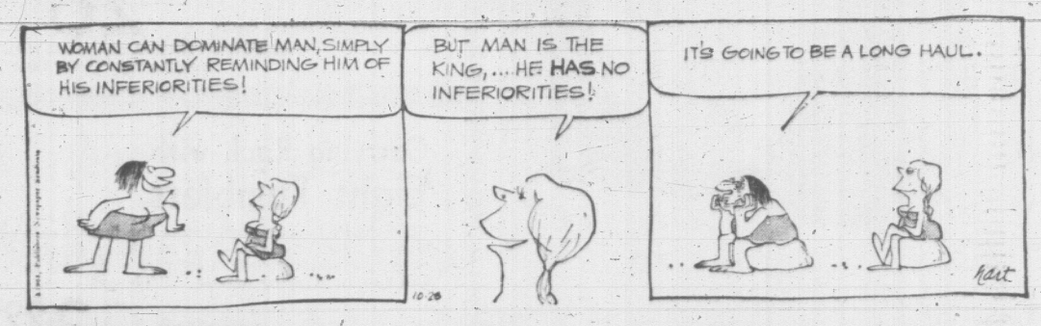
THE GIANTS WIZARD OF ID



APARTMENT 3-G



B.C.



DICK TRACY



BUZ SAWYER



NANCY



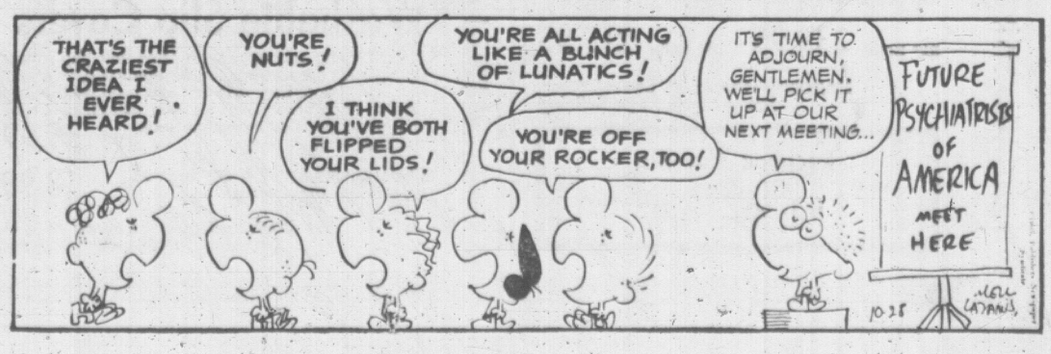
MARK TRAIL



ALLEY OOP



MISS PEACH



LATE SPORT RACES

FOUR STAR FINAL

NEWS FLASHES STOCKS

WEATHER: Showers, Mainly Cloudy

Victoria Daily Times

TODAY'S NEWS TODAY
Telephone 382-3131
Want Ads 386-2121

82nd Year, No. 118 ★★★★ VICTORIA, B.C., THURSDAY, OCTOBER 28, 1965 —44 PAGES PRICE: WEEKEND 14 CENTS 10 CENTS

Canada, U.S. Forest Pact Planned

FINAL ★★★★ BULLETINS

Soviet Orbits Unmanned Satellite

MOSCOW (AP)—The Soviet Union today orbited another unmanned satellite in its Cosmos space exploration series, the Soviet news agency Tass reported. Tass said the satellite, Cosmos 94, carries scientific instruments for the space exploration program announced in March, 1962.

Rail Unions Pull Out of Group

MONTREAL (CP)—Eight of the 14 non-operating railway unions which have negotiated as a group with Canadian railways since 1943 pulled out of the consortium today.

The eight unions are those of skilled trades such as plumbers, machinists, sheet metal workers, carmen, foundry and electrical workers, boilermakers and blacksmiths. They will negotiate as a group, leaving the other six to negotiate as a group.

U.S. Plane Downed By Missile

WASHINGTON (UPI)—U.S. officials said today that another U.S. plane had been shot down over North Viet Nam by surface-to-air missiles.

It was the sixth American aircraft listed as downed by the Soviet-supplied missiles since the Viet Nam war began.

Dynamite Stolen In Kamloops Area

KAMLOOPS (CP)—RCMP expressed concern today over a second theft of dynamite this week, bringing the total number of dynamite sticks stolen to 136.

Ninety-eight sticks were stolen from a Canadian National Railway storage place near Kamloops Wednesday. Thirty-six sticks were stolen from the CNR Sunday night.

Police Move In Philippines Vote

MANILA (Reuters)—Police rangers were moved into potential trouble spots in the Philippines today in an effort to ensure a peaceful presidential election Nov. 9.

So far 22 deaths have been recorded from pre-election violence, although the number is less than one-quarter the 1963 mid-term elections toll.

'MADE UP LOST GROUND FOR RHODESIA'

(See story page 39.)

SALISBURY (Reuters) — Prime Minister Ian Smith said today remarks Tuesday night by the Archbishop of Canterbury, Dr. Michael Ramsey, "more than made up lost ground for Rhodesia."

He referred to Dr. Ramsey's speech to the British Council of Churches in which the Anglican primate said Christians should support the use of British force in Rhodesia if the British government decided it was necessary.

His comments provoked a storm of criticism.

"I suppose I must be grateful for the worthy gentleman's remarks," Smith said today. "I gather we lost a little bit of ground when we restricted former prime minister Mr. Garfield Todd. Now we have more than made up for the lost ground."



ALL SMILES are Trade Minister Mitchell Sharp, centre, and Chief Commissioner W. C. McNamara of the Canadian Wheat Board as Te Tsien Ting puts away his pen after signing three to five-year wheat agreement in Montreal. Tsien Ting is manager of the China Resources Company. Big deal was announced today in Winnipeg. (CP Wirephoto.)

Hopes Dim For Agreement On Rhodesia

SALISBURY (Reuters)—British Prime Minister Wilson lunched today with Prime Minister Ian Smith of Rhodesia and the British leader prepared to meet later with the colony's two African nationalist heads.

It was the third meeting between the two key figures in the protracted Rhodesian crisis precipitated by Smith's threat to declare independence unilaterally and Britain's counter-threat of economic retaliation.

(In London the British cabinet met as hopes for the success of Wilson's mission dwindled. Informed sources said it appeared almost certain that Wilson would return Saturday without making any progress in his negotiations with Smith.)

Earlier today, Smith continued meetings with his cabinet while Wilson received a 26-man delegation of the provincial council of chiefs representing Rhodesia's 208 African chiefs and 400 headmen.

The council claims to represent the majority of the country's 4,000,000 Negro population, in opposition to the claims of African nationalist leaders Joshua Nkomo and Rev. Ndabanidni Sithole.

Wilson met the two Wednesday while Negroes staged demonstrations in the capital, and scheduled further talks with them today.

WON'T MEET LEADERS

After a 3½-hour meeting with his cabinet, Smith told reporters he would not sit around a table with Nkomo and Sithole. At an impromptu press conference on the doorstep of his office, he said: "Our position is quite clear on this. We have said on many occasions that we can't sit around a table with these people.

Canada's Extremes

High—Lethbridge 68
Low—North Bay 19

'FIRST RETREAT IN CAMPAIGN'

Wackiest, Wildest Meeting Sparked by a Dead 'Mike'

By IAN MacDONALD
Ottawa Bureau Staff Writer

TORONTO — Bandsmen in bright red uniforms blared out "Put On a Happy Smile."

Prime Minister Pearson threaded his way towards a platform through an estimated 14,000 people gathered in the world's largest covered shopping plaza.

A girl cleared her throat in readiness to sing O Canada.

A party spokesman leaned into the microphone to make the opening announcement.

There was silence.

In unbelieving horror, David Greenspan tapped the mikes and made another try.

Nothing.

And from that moment on—about 8:08 p.m.—developed the wildest, and most certainly, wackiest meeting of the campaign.

WOMEN FAINTED

There was noise, confusion, chaos, heat, fainting women, a handful of chanting, bearded peaceniks, pushing and waving placards, bands blaring in competition, a lone but loud piper, screaming, cheer leaders, and some very confused people who had only come to Yorkdale Plaza to shop.

Some Liberal officials wore tight-lipped smiles, while others had end-of-the-world looks.

But Pearson kept a happy, if perspiring, face.

His big show Wednesday night in the modern, multi-million dollar setting had been let down by a simple electronics failure.

He didn't get mad; he didn't quit and he didn't lay blame.

He went down into the milling mob to shake hands, surrounded by plainclothes police who were almost swamped by the excited crowd.

PEOPLE CRUSHED

The people had come to see and hear Pearson—his planned speech was only to have lasted about 12 minutes and was a "let's-go-out-and-win" thing.

But nothing went right. He made three attempts to speak to the crowd through a hand

Continued on Page 2

ANOTHER VOTE NEXT YEAR?

TORONTO (CP) — Prime Minister Pearson said today that if the Liberals don't win a majority in the Nov. 8 election there will be another election next year.

He made the statement as an off-the-cuff remark to workers in the campaign headquarters of David Hahn, Liberal candidate in Toronto Broadview.

He said the Liberals are the only party with a chance to win a majority.

"There will be another election next year if we don't," he said.

B.C. Industry Would Benefit

SQUAMISH (CP) — Negotiations for a Canada-U.S. forest products pact similar to the automobile agreement will begin after the Nov. 8 federal election, Jack Davis, Liberal candidate in Coast-Capilano, said Wednesday.

Mr. Davis, parliamentary assistant to Prime Minister Pearson in the last parliament, said the pact is "definitely in the works."

"It is being actively explored on both sides of the border," he told an all-candidates meeting at the logging community 40 miles north of Vancouver.

"Right now there are no formal discussions but I would expect negotiations to be initiated right after the election."

Mr. Davis said a forest products pact would mean British Columbia would be able to send not only newsprint and pulp to the U.S., but more manufactured paper products, particularly fine papers.

"This will mean more jobs for more people here, more good-paying jobs," he said.

Mr. Davis said the pact would be much more important to B.C. than the automobile agreement and could trigger a second boom in the B.C. forest industry.

Mr. Davis said there is bound to be opposition to the forest pact in the U.S. Congress but the approval of the auto agreement showed it can be done.

Under the auto pact, new cars can be moved across the border duty-free by the manufacturers, which means a saving of $50,000,000 a year. In return, the manufacturers have committed themselves to increasing production and jobs in Canada.

Mr. Davis said other industries are also being examined for feasibility of free trade pacts with the U.S. and one of the next would be industrial machinery.

Maritimes Promised New Deal

By JOYCE FAIRBAIRN

SAINT JOHN, N.B.—Conservative Leader John Diefenbaker Wednesday night emptied a bag of Maritime promises to the largest political rally held in New Brunswick in this campaign.

Close to 3,500, a few hundred less than capacity, cheered the Tory chief who was making his second foray into the Atlantic provinces.

Today he campaigns in Prince Edward Island, the only province which he has not yet visited.

On the eve of Diefenbaker's visit the mayors of Halifax and Dartmouth in Nova Scotia and Saint John and Fredericton in New Brunswick released the text of a letter they had sent in August to Industry Minister Charles Drury asking that their areas be given 90 per cent of grants available to designated areas.

Diefenbaker said the Liberals had discriminated against the Maritimes and a Tory government would designate all the four areas so they could get the full grant.

"FORGOT MARITIMES"

"What was the attitude of the Liberals for 22 years?" he asked.

"They forgot that the Maritimes existed. We acted."

A Conservative government would:

- Restore shipbuilding subsidies which the government has frozen for several months.
- Revamp the Atlantic Development Board and provide necessary funds to continue its work. (The Liberals gave the fund $100 million.)
- A special case would be made for Maritime universities where the number of student per population was far higher than in the rest of Canada.
- Make a full and careful study of the long-suffering Chignecto Canal project and promote plans for the Bay of Fundy tidal power project.

NATIONAL SYMBOLS

And deep in red ensign territory he again scored the government for whittling away at national symbols.

Not one new flag was in the hall and the crowd roared approval when Diefenbaker said: "I am not ashamed of the stand I took on that issue."

One of the first things a Tory government would do would be to remove any reference of the off-shore mineral rights ques-

Continued on Page 2

Late Sales At Vancouver

VANCOUVER—Late sales at Vancouver: N.W. Ventures 2,000 at .11, Copper Soo 500 at .28½, Hurley River 1,000 at .17, General Resources 500 at .31, Croydon 500 at .55, New Crownin 5,000 at .32, Torwest 500 at .60, Western Mines 400 at $4.85, Trojan 1,000 at .17½, Texmont 200 at $1.54, Silver Ridge 5,500 at .18, Weldwood 100 at $11.25, Neon 25 at $9.25, Van Metals 1,000 at .16, Con. Smelters 1 at $50.

Protest Sent to PM

CLARKSON, Ont. (CP)—John Kane, president of Local 9593 of the Oil, Chemical and Atomic Workers International Union (CLC), has sent two telegrams to Prime Minister Pearson protesting the federal government's use of petroleum products produced at the British American Oil Co's plant here.

RACING Page 29

ONLY CHATTERTON SAFE

Tory Strength In B.C. at Low

By PETER REGENSTREIF

VANCOUVER—A precipitate decline of Conservative strength is the major development of the electoral battle in British Columbia.

From the vantage point of 1965, it is extremely difficult to recall that it was here in this city of Vancouver that John Diefenbaker first really caught fire in 1958.

"Follow John" was his slogan then and so powerful was his appeal that the only opposition remaining after the dust had settled across the province was a lonely four CCFers from hard-core working-class areas.

Conservative fortunes have waned with each successive election since then and by now they have plummeted to a fantastic low.

Diefenbaker is almost no longer even an issue. He is simply out of the running. If Pearson could exert any sort of a personal attraction here, that would settle the question and the Liberals would be pulling away. They are not.

●

The major element in Liberal favor is prosperity. British Columbia is booming. While the Social Credit provincial administration of Premier Bennett gets some credit, the federal government gets its share too.

What originally damaged Diefenbaker here in 1962 was unemployment. The electorate still remembers and this also hurts Tory chances. The new pension plan also helps the Liberals.

As a 52-year-old draftsman in Vancouver Quadra put it: "I'd vote Conservative right off the bat if it weren't for Diefenbaker. But, you know, I may be voting Liberal because if the Conservatives get back in, they might upset this pension thing. That's one big point. And things are very good now. That's another issue for you."

In Burnaby-Richmond, a first-time voter briefly analyzed his Liberal intentions as follows: "I think they've done a lot for the country as far as unemployment is concerned."

However, with Douglas and Thompson running ahead of

Continued on Page 2

4,000 A MONTH

Refugee Pact By Cuba, U.S.

HAVANA (CP)—Premier Fidel Castro today cut off the sea exodus of Cubans from the port of Camarico as a prelude to a U.S.-Cuban agreement to bring 3,000 to 4,000 refugees a month to the United States by air.

(In Key West, Fla., a U.S. Coast Guard spokesman said hundreds of Cubans have set sail for Florida despite bad weather. Waves 10 feet high were reported in the Florida Straits which separate Cuba and the U.S.)

The agreement is expected to be announced in Washington and Havana Friday.

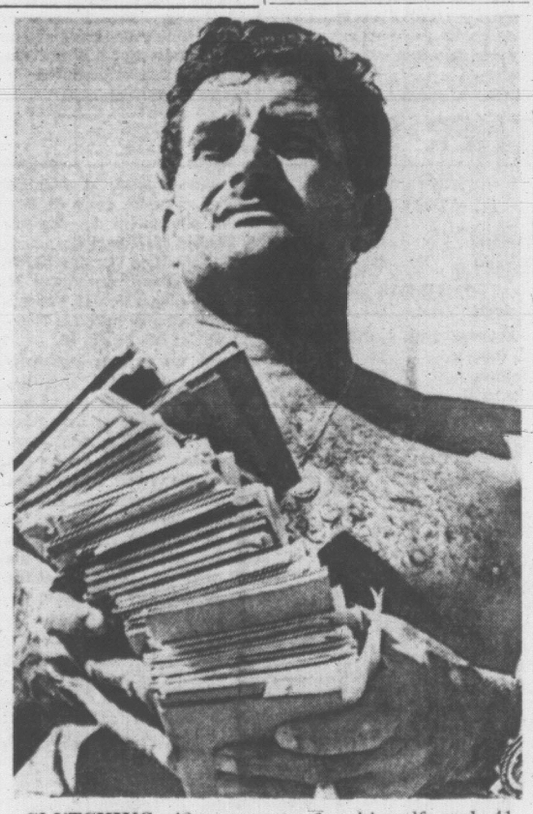
The announcement cutting off the Camarioca exodus at midnight tonight came after a post-midnight meeting between Castro and Emil Stadelhofer, the Swiss ambassador to Havana.

The Swiss embassy represents U.S. interests in Cuba. Stadelhofer returned Wednesday from conferences in Washington.

Informed sources said the agreement calls for Cubans with relatives in the United States to be flown from Varadero airport, 85 miles east of Havana.

American planes — probably two a day carrying fewer than 100 persons each—will make the flights to airports in Florida, the sources said.

More than 3,000 refugees have sailed across the Florida Straits since Castro announced his open door policy earlier this month. They sailed in small boats piloted by their relatives in the United States.



CLUTCHING 42 passports for himself and 41 other Cuban refugees, Ramon Torres arrived at Key West, Fla., Wednesday aboard Chipless. Over 300 refugees made the water crossing from Cuba Wednesday. (AP Wirephoto.)

$900 MILLION RETURN POSSIBLE

Wheat Sale to China May Reach Record

WINNIPEG (CP)—The Canadian wheat board today announced a three-year agreement with China for the sale of at least 112,000,000 bushels of wheat starting next Aug. 1, and added it may be renegotiated for as much as 466,000,000 bushels over a five-year term.

The announcement was timed to coincide with the arrival here of Trade Minister Sharp, who said its value could range from a minimum of $200,000,000 in three years to $900,000,000 if the maximum five-year deal is worked out.

"On this basis," said the trade minister, "this would be the largest single wheat agreement ever concluded by the Canadian wheat board."

PLAN MORE TALKS

The board statement said the immediate agreement, signed earlier in Montreal, is for a minimum of 112,000,000 bushels and a maximum of 186,700,000 bushels over a three-year period beginning Aug. 1, 1966. Specific quantities, prices and shipping periods are to be negotiated periodically.

Before next May 1, however, "consideration will ge given" to two alternatives:

1. Increasing the quantity of the three-year agreement to a minimum of 168,000,000 bushels and a maximum of 280,000,000 bushels;

2. Extending the agreement to five years, involving a a minimum of 280,000,000 bushels and a maximum of 466,000,000 bushels.

Terms are similar to that in the current three-year agreement, expiring next July 31, under which China already has ordered the maximum 187,000,000 bushels worth about $336,000,000.

They call for 25 per cent cash at the time of loading with the balance in 18 months, with interest.

Mr. Sharp's statement said past experience with the Chinese indicates quantities purchased will be "closer to the maximum figure" allowed in the contract.

The deferred-payment provision was made possible by a Canadian government guarantee to the wheat board.

CREDIT GUARANTEE

"A revolving credit level of over $200,000,000 was required to facilitate this agreement and the government was pleased to provide the necessary credit guarantee which makes this business possible."

Coinciding with the deal, the annual export limit of "sensitive items" to Canada from China is increased to $10,000,000 from $7,000,000.

Said the minister:

"The Chinese corporation discussed with me their efforts to maintain and develop their market in Canada for various items. It is of course in our mutual interest to provide them with an opportunity to do so, subject to appropriate safeguards to avoid market disruption and damage to Canadian producers.

"Canadian producers of sensitive items are protected by individual quota restrictions. These are to be determined later by agreement between the two parties."

Grades of wheat involved in the deal were not announced but bulk of the final contract under the current three-year agreement, announced July 21, was lower grades—No. 4 northern,

Continued on Page 2



With some, sellin' all thet wheat t' China goes against th' grain.

★ ★ ★

Th' students in th' parade git credit fer not actin' like students—at least, that is, like other cities' students.

★ ★ ★

Even electronic failure couldn't make a silent Mike.

4 Spacemen To Attempt Rendezvous

HOUSTON (UPI) — Two U.S. astronauts will blast off into orbit in December, and two more spacemen will try to rendezvous with them about 10 days later, it was learned today.

Leading off will be Gemini 7 astronauts Frank Borman and James Lovell, who are scheduled to take off from Cape Kennedy on Dec. 8 on a record 14-day, 209-orbit journey around earth.

If all goes well, Gemini 6 pilots Walter Schirra and Thomas Stafford, grounded earlier this week in the nation's first attempt at a "chase in space," will be launched from the same Cape Kennedy firing pad, to try to catch up with their buddies.

The two spaceships will attempt to manoeuvre within a few feet of each other. There will be no space-walking in this flight.

150 HOUSES FOR SALE

HARRY FOSTER LTD.
Opposite "The Bay"
1752 Douglas EV 2-2101

UPLANDS
SNOW WHITE RANCHER
3 BEDS AND DEN
NEAR GOLF COURSE
OVER 2,000 SQ. FT.

A delightful modern ranch-style bungalow in a terrific setting with COUNTRY ATMOSPHERE, in the best part of the Uplands. Has nice reception through hall, off which is a LARGE, ATTRACTIVE LIVING ROOM with fireplace. Family-dining room. Three excellent bedrooms. Two bathrooms. A cosy den with fireplace. Cabinet electric kitchen with dining space and utility room off. Full cement basement. Oil heat and 30-FOOT RUMPUS ROOM with fireplace. Golden oak floors. Excellent condition throughout. Double carport. BEAUTIFUL GARDEN WITH PATIO AND GREENHOUSE

AN EXCELLENT BUY AT $35,000

EXCLUSIVE AGENT
MR. L. WRIGHT
Res. GR 7-1659 Office EV 2-2101

$9,200
JUBILEE AREA
5 ROOMS—BASEMENT

Clean 5-room bungalow comprising living room, dining room, good kitchen, 2 bedrooms. An older home but solidly built. New Lennox oil furnace, copper piping and wiring. Reasonable down payment.

CALL HERB HODGSON
EV 2-2101; res. EV 2-3835

P. R. BROWN & SONS LTD.
762 Fort Street 385-3435

GORDON HEAD
EARLY POSSESSION

This home is comfy cosy. It is a well-built two bedroom charming place. Double plumbing, extra bedroom in full concrete basement. Oil heat. Beautifully situated on attractive lot, comprising .94 acre. Financing can be arranged. Full price $16,900. For immediate appraisal please contact

MRS. WELLINGS
385-3435 386-1717

OLD ESQUIMALT
ROCKHEIGHTS

Charming, secluded home built in 1942. Large living room with fireplace, separate dining room, bright kitchen with nook, wired for range. Two bedrooms on main floor plus third bedroom and splendid play room up. Concealed stairway. Drive-in garage. Oil-o-matic heating. Large lot, landscaped, on rock with shrubs and trees, designed for easy maintenance with little work.

$15,950

FOR TERMS AND APPOINTMENT TO VIEW, CALL:

ERIC A. MACFADYEN
EV 5-3435 24-Hour Service

COLWOOD
PLANNED AND MAINTAINED WITH LOVING CARE

It's a delightful starter or retirement home which has become a bit small for the present owner whose family has increased. There are five rooms, 3 bedrooms (or 2 and a den), wood panelled living room, electric kitchen with eating area and three-piece bath. Located on a quiet cul-de-sac, close to all facilities.

$9,900

Mrs. J. Thomson
383-9268 385-3435

NEW BABY?

Growing families need three bedrooms.

New babies add to the strain on family budgets.

We understand your problems and this home can be the solution.

Recently redecorated, only ten years old spotlessly clean. Three bedrooms, large living room with oak floors and good fireplace. Large bright electric kitchen—just perfect for a growing family.

$9,500

$1,500 DOWN AND $80 A MONTH. NEAR SCHOOLS AND TOWN & COUNTRY SHOPPING CENTRE.

ERIC A. MACFADYEN
EV 5-3435 24 Hr. Service

VICTORIA REALTY LTD.
716 View St. EV 2-9145

HIGH LOCATION

Lovely, 2-bedroom home with living room, dining room, kitchen, gas stove included, oil heat. Only $9,000. Terms. K. Wright, EV 2-9409; H. Ware, EV 2-1461; or office, EV 2-9145.

FORESIGHT
IS ALL YOU NEED!

Commercially zoned older home located smack in a prime location on Esquimalt Road. Close to Head Street.

Asking Price
$12,950

GORDON STEVENSON—ANYTIME
382-9145 OR 385-1139

OWNER LEFT TOWN

Here is a real buy. A three-bedroom home with large living room, dining room and kitchen. Extra room partly constructed. Near all schools, including kindergarten, shopping centre and buses. This home must be sold. No reasonable offer refused. Low down payment. Please act fast. Call W. McMahon, GR 7-1455 or R. O. Ney, EV 4-5406.

OAK BAY—GONZALES

$16,900 — Very attractive, modern, stucco home, through hall, sun room; plus five interesting rooms. Wall-to-wall carpets. One floor plan with full high basement and an extra bedroom. O-O-M heating. Wide lot for boat and trailer. Spotless, A-1 condition inside and out. Clear title, or dry your terms. Call Fred Maconi

EV 6-3941 Now
MARCONI REALTY 620 VIEW

COLWOOD
$16,300

New 3-bedroom Cathedral Entrance Home, 1,245 sq. ft. Large kitchen with lots of eating and cabinet space. Full basement — O-O-M heat. Large carport.

Phone E. W. Rose.
EV 3-9884

LARGE, 3-BEDROOM HOME WITH 2 more up. Well-built solid home within walking distance of downtown. Full cement basement, O-O-M. New wiring, clean, vacant. $7,850. Terms. Call D. Wedman, EV 3-2439, EV 5-2458, Byron Price.

150 HOUSES FOR SALE

C. C. HEISTERMAN & CO. LTD.
Realtors since 1804

ST. CHARLES STREET
FAIRFIELD
$15,500

This spacious older bungalow in immaculate condition contains entrance hall leading to large living room with FP, ample dining room, modern kitchen with breakfast area. Three bedrooms, 4-piece bathroom. New wiring, plumbing and oil-fired furnace. Immediate possession. For appointment to view this exclusive listing call M. BLANNIN, eves. 385-1196.

LAKE HILL
$11,500—7 YEARS OLD

A very neat stucco bungalow on an extra large lot. Large living room, fireplace, oak floors. Cabinet kitchen with dining area. Two bedrooms on main floor with one in full basement. O-O-M heat, drive-in garage. Immediate possession. To view call H. ATKEY, eves. 385-8502 or WM. RAVENHILL, eves. 382-9393.

HILLSIDE

An older well cared for home with lovely spacious living room (18x24). Two bedrooms and den. Bright kitchen wired for range. Lot size 60'x240'. Asking $11,900. To view call MR. SCOTT, eves. 383-0423.

1121 Blanshard St. 383-4161

GEORGE RANDALL LTD.

BEACH DRIVE
UPLANDS

On 6/10 acre. This home features all very large rooms—SEPARATE DINING ROOM, UTILITY, 3 BEDROOMS, 3 BATHROOMS, DOUBLE CARPORT. A quality, smooth-plaster home situated among Victoria's finest estates and residences. Hot water heat, no steps. For someone who wants location, space and good investment all in one, here is a unique opportunity in UPLANDS. Full Price $33,500. EXCLUSIVE, Allan Klenman, eves. EV 2-4693 or office EV 4-8109.

DUPLEX

Close to Beacon Hill Park, four rooms and bath down; 3 rooms and bath up. Upper suite fully furnished and rented at $70. Separate entrances, full basement with oil furnace. Separate garage. Asking $12,000. Terms. Call Bill Sudbury, GR 9-1906.

LOW DOWN PAYMENTS
2 HOMES

James Bay — 6 Rooms — $5,950.
Jubilee — 5 Rooms — $5,950.
Call Bill Sudbury, GR 9-1906.

RANDALLS LTD
737 Pandora EV 4-8109

WATERFRONT HOME
$21,900 TERMS

Masterbuilt and beautiful, this post and beam home is DE LUXE LIVING. Large PLATE GLASS WINDOWS overlook the sea and the FEATURE FIREPLACE IS TREMENDOUS. The kitchen has waterview from corner windows, and an "L" SHAPED SUNDECK affords privacy. Bedroom, living and entrance have WALL-TO-WALL CARPETING. The 4-pce vanity bathroom is perfection. Down to a guest room with study area with separate entrance to seafront patio. This area includes extra plumbing, a utility workshop room, and just loads of storage.

Gray Lorenzen 652-1628
Colony Home Sales, 386-3231

BIG FAMILY?
IN-LAWS?
AND ONLY $2,450 DOWN

We have the home for you. Give us a call to show you the 5 bedrooms, 2 bathrooms (up and down) with separate entrances. A modern, attractive, comfortable, best built home. It is new with substantial NHA mortgage at 6¼% interest. Among new homes and close to all conveniences. Phone 386-6191. Kasapi Construction Co. Ltd., 2030 Douglas Street.

ST. PATRICK ST.
2 HOUSES ON 1 LOT
$24,500

Always rented. 3 bedrooms each. O-O-M heat. Full basements. Both have drive-in garage. Older home features living room, guest size dining room. Newer home; cosy bright living room, large cab electric kitchen with eating area. Good terms available. For inspection call (Mrs. L. Jarosz) 383-1215 or 386-3231. COLONY HOME SALES

BE WISE
GET $500

We guarantee $500 to be paid to you if you build this winter plus more money gained when you deal direct with us, being the builders. Please call us to discuss details and give you a price and advice for your new home you wish to build or buy. Be the first to get the best.

KASAPI CONSTRUCTION CO. LTD.
2030 Douglas Street Ph. 386-6191

BEGINNER'S LUCK
GORDON HEAD
$10,500

2-Bedrooms, cozy living room, cabinet electric kitchen, OOM. Lovely large lot in this choice area, ideally suited for

YOUR FIRST HOME

Muriel Overton
Res. 385-2397 — Office 385-2458
Byron Price, 1314 Quadra.

LANSDOWNE SLOPE

Stucco bungalow with full basement. Spacious entrance hall; large LR with floor-to-ceiling fireplace; separate DR with built-in buffet; den with panelled walls and sundeck off; large kitchen with dining area; 2 large bedrooms; bathroom with vanity; w-w carpets in hall, LR, DR and den. Basement has extra bedroom, bathroom, unfinished rumpus room, large workshop, laundry, Oil-O-Matic heating, drive-in garage. Price $24,000. Phone 383-7677. Principals only.

QUICK POSSESSION

Yes, you can have early occupancy of this 16-year-old 4-room stucco bungalow. Full high basement, oil heat, drive-in garage. Well located among modern homes and close to bus, schools and shopping. Good deep lot.

Price $11,500

Call L. Wilkins at 383-9413 or res. 383-4960.

FRASER BRISCOE
750 Pandora Ave.

GORDON HEAD

This 3-bedroom home is in new condition. Basement has a drive-in garage, laundry facilities and space for another room. Built 3 yrs. ago on a quiet street. Landscaped lot with seclusion. Asking price $16,900. Clear title. For details please call LEO VAN DYK anytime, 385-2471. Johnston & Co.

VISTA HEIGHTS—$9,800.

4 or 5 bedrooms, living room, cab. elec. kitchen. Heavy wiring. Copper piping. Full basement. Oil pkg. heat. Spotless home. Fruit trees. Good location. Excellent buy at above price. To view, call STAN SAGE, 384-4347 of Johnston & Co., 383-2471.

NORTHRIDGE
647 VANALMAN ST.

By owner, N.H.A. 6¼%. One-year-old. Stucco siding, cathedral entrance, full basement, 3 bedrooms, oil heat, electric kitchen. Immediate possession. For inspection and information phone 479-1113. Price $16,500.

150 HOUSES FOR SALE

FERNWOOD CEDAR HILL. JUST $500 down payment, $90 monthly will buy 3 self-contained suites. Fridges and stoves included. Full basement, drive-in garage. Oil pkg. heat. Stucco exterior. Insulated. Fitted pad at side. Also, etc. Details from tenants, owner pays heat and water. This is an exceptionally clean property and will make fast at the full price of only $19,950. To view call STAN SAGE, 384-4347, of Johnston & Co., 383-2471.

WHY PAY RENT?

ORDER YOUR NEW HOME NOW AND TAKE ADVANTAGE OF NOW ONLY BUYING DIRECT FROM THE BUILDER BUT OF THE WINTER WORKS BONUS OF 1366.

REESON AND PINCU HOMES
Call Charles Morris
479-2611 anytime

MOREY & JOHNSTONE LTD.
1126 Gov't opposite Eaton's
388-4294 day or night

2½ ACRES

Cleared & Fenced
2 bedroom FC basement home. All city conveniences. $16,500 firm.
Call Del Hoegl, EV 5-9765.
Fairfield Realty

CORDOVA BAY
5788 SAPPHIRE
BY BUILDER

Open for inspection 2-5 p.m. Sat. and Sun. A pleasing blend of shakes, white stucco and stone on a beautifully treed lot on a dead-end street. Close to schools, beach and shops. 3 bedrooms, 1,333 sq. ft. Many extras. Large sundeck, ceramic tile bath, etc. $18,950. 382-5576.

OAK BAY—3 BEDROOMS

REDUCED FROM $18,200 TO $17,000. Lot 62'x137', taxes $316. Extra bedroom in full cement basement. Drive-in garage. Roughed-in rumpus room. Oil pkg. heat. Large living room, 11'x11' dining room. Hardwood floors. Cabinet elec. kitchen. Plumbed for Washer-Wringer or dryer. Come at once to view, call STAN SAGE, 384-4347, of Johnston & Co., 383-2471.

FAIRFIELD—$7,900

Attractive, clean and cosy little 2-bedroom home. Full basement, lovely, large valuable lot. Separate garage. Nice location near sea and Beacon Hill Park. A lot could be done with this neat looking little place. Call HELEN WEBB, 383-2471, Johnston & Co., res. 477-3095.

151 COUNTRY HOMES AND PROPERTIES

3.49 ACRES—DEEP COVE
VLA POSSIBILITIES

This one-year-old home is situated on a 1.24-acre plot with another 1.24-acre and 1.01-acre plot adjacent and the entire property has frontage on three roads. With acreage at $3,000 minimum in this area, where could you get a 3-bedroom, 2-bathroom, full basement home with over 1,050 sq. ft. of space at the new low price of $19,950? (The owner is desperate and will not turn down any reasonable offer). Incidentally, he will sell all or part of the holding. The water line is at adjacent property. F. WILLS, 388-4271, J. H. Whittome & Co. Ltd.
(P.S.: I have other acreages for sale too.)

SAANICH PENINSULA

1. Older 3-bedrm home situated high on a hilltop with 1 acre of trees. Family size living rm. with fireplace and w/w carpet. Lge cab kitchen, 4-pce bath, sep garage. Price $17,500—terms.
2. Lovely 2-bedrm home on a lge fenced lot, ½ blk to marinas. Lge LR, with fireplace, HW floors, cab. kitchen, full basement, O-O-M heat. Price $11,500—terms.
3. Older 2-BR home on 1 acre of treed property, full basement, O-O-M heat. Price $16,000—terms.

To view any of the above, call anytime.
EV 5-3435 Al Vickers 652-2266
P. R. BROWN & SONS LTD.

RETIREMENT HOME
in Sidney

Brand new all-electric home, 2 bedrooms, hardwood floors, no steps. Terms available; $12,900

GORDON HULME LTD.
Sidney 656-1154

METCHOSIN

Over 26 acres of seclusion with large 4-bedrm house. Asking only $29,500. To view call Fred Zelon, EV 2-8117 or EV 5-1005. Newstead Realty Ltd.

Your Brentwood Realtor
Price Davies Agencies
652-1412 652-1893

152 WATERFRONT PROPERTIES

IMMACULATE HOME

Undoubtedly this is one of the nicest waterfront settings you can find. The two-bedroom home with a spare bed-sitting room and its fireplace in the spotless basement is most suitable for retirement. The lot is beautifully landscaped and faces over an interesting waterway to the adjacent islands and Mt. Baker beyond. The beach is clean and most accessible with fishing at your door. The two lots give you 100' on the water, which is selling as high as $120 a foot in this area. The six-year-old home is most easy to maintain with its stucco finish and enclosed carport. Price $26,000. This type of listing is a rarity so phone now. F. WILLS, 388-4271, J. H. Whittome & Co. Ltd.

UNIQUE WATERFRONT ESTATE

Twenty-four miles from Victoria. 15 acres of cleared arable land sloping gently to 1,000 feet of beautiful beaches and natural boat basin. Good home, barn and outbuildings. Fabulous views. Plentiful water supply. Property has been in one ownership for over forty years; has unlimited development potential and offers a rare opportunity to invest or acquire an outstanding private estate.

NOW OFFERED AT $35,000
P. G. JACKSON REAL ESTATE
631 FORT ST., EV 2-0832 ANYTIME

OVER 350 FT. OF WATERFRONT SHAWNIGAN LAKE

The proud owners of these valuable 2 acres which have potential subdivision possibilities must sell. This choice waterfront property offers treed seclusion. Completely renovated year-round ranch home features 3 bedrms, spacious living room with fireplace, separate dining room and modern electric cabinet kitchen, O-O-M heat. Low taxes. Act quickly. Terms available.

ASKING $28,000

Robert Mikitka 386-7321 anytime
BOORMAN INVESTMENT CO. LTD.

MODERN—SECLUDED

The perfect retirement home for the couple who want to live on the waterfront yet have seclusion to assure privacy and tranquility. The property is almost a half-acre with 180' waterfrontage. There is no garden to maintain but there is a paved driveway and a small cove for a houthouse. The house is only 3 yrs. old, spacious with 2 B.R.s and custom-built with many extras. Price $28,500. To obtain more details call WILF DAVIS, 388-4271, J. H. Whittome & Co. Limited, or Res. 658-5276.

FISHERMEN — YACHTSMEN

GOOD ANCHORAGE — 4.87 Acres. Secluded, with beach frontage on Juan de Fuca. Tudor Cottage with views. A RARE FIND. Price $20,000. McCandless Realty, 830 Fort St., EV 3-6111. Eves. Mr. Newton-White EV 2-6870, Mrs. Ramsdale, EV 4-3855.

1 BEACH LOT. TREES. GENTLE slope, facing southeast. Phone 231 Thetis Island. A. B. Hunter, Thetis Island, B.C.

152 WATERFRONT PROPERTIES

SEE BEAUTIFUL FISHS ISLAND 240 Acres—Lge acres donated to property owners. Parkland to remain be subdivided — 35 minutes from Victoria, less than 1 mile by water from Sidney, 17 beaches, 3 miles waterfront. Lot owners represent every profession imaginable. 11 docs now available, approx. 100 ft. waterfrontage and an acre. Easy flexible terms from $3,150 to $4,550. Discount for cash. Free transportation for interested buyers. For brochures and further information, phone FRASER, DISCOE, office 385-9413; residence 382-1326.
750 Pandora

SECLUDED WATERFRONT

Secure for yourself a well-treed lot of 1.08 acres in an exclusive area and enjoy a fabulous view of Satellite Channel. $10,500, terms if necessary. Call Lorne Atkins, 383-7174; res., EV 4-6617.
F. N. CABELDU LTD.

HIGH SEA FRONTAGE

Near Cowichan Head in Central Saanich. Four acres facing east, secluded. Price $13,500. View by appointment only with WILF DAVIS, 388-4271 or Res. 658-5276.
J. H. Whittome & Co. Ltd.

153 WANTED TO BUY HOUSES

PRIVATE HOME SELLERS,

HOW TO SUCCEED IN SELLING YOUR HOME

1) BE HONEST. Don't conceal defects. You'll gain the prospect's confidence and he'll be inclined to do business with you.
2) BE OBJECTIVE. Put yourself in the prospect's shoes. Are you aware of his needs? KNOW the adaptability of your home through alteration or addition and its cost.
3) BE INFORMED. Above all know the mortgage field. Two-thirds of selling homes is financing them. There are probably 6 ways of financing your home catering to all down payments. Know them or a qualified buyer will slip through your fingers.
4) OR JUST RELAX. Real Estate Brokers are successful in selling homes. So—if you really want to sell, but just don't have the time, experience or specialized training to do it yourself, let your Broker sell it for you. You'll get top dollar, plus the quickest sale possible, without any aggravation, strain or pressure on yourself by calling:

BYRON BISHOP
386-7761 or 382-6365
D. F. Hanley Agencies Ltd.

LISTING!!!!!!

I nvite JOHN JAMES
S ee JOHN JAMES
T ell JOHN JAMES
I nstruct JOHN JAMES
N ominate JOHN JAMES
G et JOHN JAMES

Whichever way you do it it will result in a sale of your property for you.

Call JOHN JAMES
EV 2-2157 now.
WESTERN HOMES LTD.

IT'S THE SEASON FOR WILD PROMISES

(But I'm no politician so I won't exaggerate.)
My promises are as follows:
1. To appraise your home realistically;
2. To advise you of its saleability;
3. To give fast action and full advertising.

VOTE "YES"
to sell your home

ELECT Mr. Clover — D. F. Hanley Agencies Ltd. — to serve you better.
These promises CAN and WILL be kept.
PHONE 385-7761 or Res. 385-8908
D. F. HANLEY AGENCIES LTD.

Widow and Daughter

Are in need of a spacious two-bedroom home with a dining room, with or without basement. The living room must be large with a fireplace — REASON — my client wishes to keep all her large furniture. Price — up to $12,000 to $13,000. Please help! I have shown her everything that is available. Call BEVERLEY QUINN, EV 2-8117 or 388-3042.
Newstead Realty Ltd.

HELP!

We have just sold our home for cash and would like to purchase a 3 or 4-bedroom house with a ½ acre or more, anywhere between Cadboro Bay and Cordova Bay. Price range up to $22,000 cash. If your home qualifies and you may be interesting in selling, please call my agent, Mr. B. Lawless at EV 2-7276.
Town & Country Realty Ltd.

"CASH MONEY FOR YOUR HOME"

Genuine retired couple from Sask., want 2-BR. basement home near Oliphant, or any good street in Fairfield. Up to $13,000 cash.
Marie Malbon, 478-6907
Colony Home Sales, 386-3231

HELP!!

½ acre-1½ acres. Modern 2-3 BRs. Good living room and big kitchen. Rural surroundings. Up to ten miles from town. IF YOU ARE INTERESTED IN SELLING A HOME TO THIS DESCRIPTION, PLEASE PHONE ME. BILL TYSON, 388-4271, J. H. Whittome & Co. Limited.

URGENT

V.L.A. client—all cash—needs ½ acre or more with modern 3- or 4-bedroom, basement home, close to schools. $20,000 to $25,000.

"CALL ERNIE WEED I'M IN REAL ESTATE NEED"
386-1388 or 385-5014
Taylor Spittal Ltd.

RETIRED COUPLE

Retired couple require a 2-bedrm. home with full basement and vegetable garden area in Oak Bay, Fairfield or any good district. They are prepared to purchase immediately for cash in the $10,000-$12,000 price range.

M. E. BRAITHWAITE,
384-9305, 382-7645
FINANCIAL SURVEY LTD.

!! SOLD OUT !!

All my listings have been Sold and I have BUYERS waiting for 2 and 3-bedroom homes in any good district from $7,000 to $20,000. Call NOW.

Mr. CLARKE for Fast Service,
EV 2-2106, Res. GR 7-6510,
Harry Foster Ltd.

NAVY TRANSFER

Wanted, 2- or 3-bedroom near-new home with full high basement — in any good area. Genuine buyer, living in a motel. Urgent, please phone Mrs. J. Waldron, GR 9-7363; Colony Home Sales, 386-3231.

NO IFS, ANDS OR BUTS—I WILL make a cash offer on your RENTABLE home regardless of condition or location. Phone my agent, Mr. Hodgson at EV 5-8563 or EV 2-8117 today for fast action. Newstead Realty Ltd.

FOR A PARTICULAR CLIENT. A modern-ranch-style house with 2 BR (plus, den if possible) preferably with built-ins, located in Upper Lansdowne, Uplands or Oak Bay. Up to $30,000. Call WILF DAVIS, 388-4271, J. H. Whittome & Co. Ltd.

GOOD, CLEAN 2-BEDROOM RETIREMENT home in convenient area, required for cash buyer. J. Moore, EV 6-2906—Island Homes Ltd.

153 WANTED TO BUY HOUSES

I NEED A REN-DOM PROPERTY that really needs work. You found, I'll buy it. Must be cheap, reasonable and for the full asking price! I specialize in the impossible. If you are tired of trying to sell your little financial problem, call in the expert on difficult listings. Please call MR. STROTHERS, EV 2-2101 or 658-5285 eves.

HARRY FOSTER LTD.

2 OR 3 BEDROOMS

Several clients requesting 2 or 3 bedroom homes in nice districts and close to schools. All have good size down payments.

Mr. Clare Belcher,
EV 4-9235 Res. EV 2-2818
A. BERNARD & CO. LTD.

URGENTLY REQUIRED

WOODBURN AVENUE DISTRICT
3-bedroom home, 2 bathrooms, full basement, price range $25,000-$30,000.
NORMAN L. ROSS 385-3411
KER & STEPHENSON Ltd.

URGENTLY WANTED

I earnestly require property, with or without a home, in North, Central or South Saanich to show to my many bona fide clients who want to purchase. Please phone Ron Sedger at Newstead Realty Ltd., 382-8117 or eves 479-3673 anytime.

$10,000 TO $11,000 CASH. RETIRED couple require 2-bedroom modern home with or without basement, in Quadra, Gorge or good residential area. Please call Herb Hodgson, EV 2-2101, res. EV 2-3885. Harry Foster Ltd.

WANTED — ATTRACTIVE, LARGE, older-type home. Must be treed lot on quiet street, in good district, northwest side of town. Condition not important. Principals only. J. C. Postle, GR 7-3728.

I WILL BUY YOUR 2 OR 3-BEDROOM home immediately for cash, if it's suitable for rental purposes. For fast action, call my agent, Ellwood Nault at Newstead Realty Ltd., EV 2-8117, anytime.

WANTED

Older homes (any condition), lots and acreage. Write giving full information to Victoria Press, Box 172.

WANTED URGENTLY — SMALL homes for cash or terms. Any condition or location considered. Please call Ted Graves at EV 5-1448 or EV 2-5313. Gardner Agencies Ltd.

WANTED FOR RETIRED COUPLE revenue property with 3 room accommodation for owner up to $30,000. Phone C. H. HOLLAND REALTOR, EV 5-0824 or EV 4-7659.

154 PROPERTY FOR SALE

ESQUIMALT BUILDING LOT

Beautiful building site with several mature trees. NHA approved, on sewer and city water. Situated on a quiet cul-de-sac in an area of newer homes.

FULL PRICE — $4,000.

For further details call Stan Eakin EV 4-8126 or 479-3818
Pemberton Holmes Ltd.

504 ACRES

of beautiful land. Would make an excellent sub-division, ranch or speculation. Owners will consider mortgage paper or apartments, etc., as down payment, or payment in full. Excellent opportunity for potential capital gain in the next 3 or 4 years. Call J. D. SMITH, EV 5-6741 or eves. EV 3-3884, Northwestern Securities Ltd.

GORDON HEAD

One only—choice Building Lot on sewer. Suitable N.H.A.

$4,000

Build now and obtain $500 winter works subsidy.
ARCHIE GREENE
EV 4-8126 EV 5-0795
PEMBERTON, HOLMES LTD.

CENTRAL SAANICH SUBDIVISION

13-lot approved subdivision. Nice sloping view property. Mostly cleared. Approximately 600-ft. road frontage on city water. Contact Ken Jensen, ISLAND HOMES LTD., 386-2996 or 386-6208.

ESQUIMALT SEWERED LOT

High location at dead end, open view, $3,200.00.

Lew Moillet
382-7276 Building Consultant 658-5275
Town & Country Realty Ltd.

SEA VIEW LOT

Why not have the best when it costs so little more. A real snap at $5,250. Can be bought for $1,000 down. Call CHARLOTTE BACON, EV 5-6741 or Res. 382-1809.
Northwestern Securities Ltd.

VIEW ROYAL

Build your own home on this lovely, cleared lot in a low tax area. Asking only $2,000, on terms. For further information please call JESSIE McGRATH, EV 3-6741, Northwestern Securities.

FOR SALE
2 LARGE LOTS ON SEWER
CORNER OF
CLOVERDALE AVENUE
SAVANNAH

Enquiries to P.O. Box 2288 Duncan, or phone Duncan 746-6552. Terms can be arranged.

ESQUIMALT

Fully Serviced Lots — 3 Only
NEIL A. FRASER
383-9843 750 Pandora Ave.

ESQUIMALT N.H.A. APPROVED lot nicely treed, $4,000. 383-4651 or EV 3-0632.
J. W. O'REILLY

$500 DOWN AND $35 A MONTH buys 2.11 acres. On Stevens Road. All offers invited. 656-8237.

LOT. MARIGOLD DIST. 66 x 136, $1,500. 500 down, F. Hully EV 3-9318 or EV 2-9981. C. N. Montague Co.

SEWERED LOT

Good buy, 50' x 120', $1,700. Phone Bitterman, EV 8-4294.

APARTMENT LOT 100 x 133. GOOD area $30,000. Byron Price EV 5-2458, 1314 Quadra.

LOT 64' BY 120' ON CHAMBERLAIN, $3400. 385-2265.

155 PROPERTY WANTED

CASH FOR YOUR ACREAGE OR LOTS

We promise business if the price is right. Phone Kasapi Construction, 386-6191.

WANTED BUILDING LOTS AND ACREAGE. CALL E. J. BUTLER, EV 5-4193 ANYTIME.
OLYMPIC HOMES LTD.

WANTED APARTMENT SITE IN good location in the city. Phone Kasapi Construction Co. Ltd., 386-6191.

CASH NOW FOR LOTS.
Gilmour Const., GR 7-1606.

LOTS, SAANICH OR VIEW ROYAL area. GR 9-5236.

156 ACREAGE FOR SALE AND WANTED

SAANICH PENINSULA

1. Approx 25 acres of cleared sloping land overlooking Saanichton Bay. Municipal water available. Price $50,000, with terms.
2. 10 acres of cleared, level land, ideal for small industry or commercial centre. This can be purchased in 3 or 4-acre plots. Price $2,500 acre.
3. 5 acres of sloping fertile land, close to Pat Bay Hwy. Price $11,250.

For information on any of the above please call anytime.
EV 5-3435 Al Vickers 652-2266
P. R. BROWN & SONS LTD.

CENTRAL SAANICH
3 ACRES

Cleared and cultivated property overlooking Gulf to the East, Mt. Baker, etc. Best of holding property or for berry or crop farming. ASKING PRICE $11,200, with terms. To view please call Ron Sedger at Newstead Realty Ltd., 382-8117 or eves. 479-3673.

156 ACREAGE FOR SALE AND WANTED

CORDOVA HEIGHTS
2 ACRES

Here is an excellent opportunity for you to invest in choice acreage in one of our best areas. 2 acres in close, trees and other trees, offered on very reasonable terms.

FULL PRICE $7,000

Call Ken Bailey, EV 2-8117 or 658-8089 Newstead Realty Ltd.

WANTED

ACREAGE — ALL TYPES, LARGE OR SMALL, WITH OR WITHOUT HOMES — FARMS, LOTS, etc. Quick service. Call GEORGE CHAN or FRED BERGMAN, EV 5-6741, Northwestern Securities Ltd.

TWO HUNDRED ACRES

Glen Lake-Metchosin area: "Interesting views and/or seclusion. Full price $100,000. Ruth E. Hutcheson, EV 4-9518, GR 8-3536. C. N. Montague Co. Ltd.

METCHOSIN — ROCKY POINT. 2 acres treed with gentle slope. $2,000 cash. Call Herb Hodgson, EV 2-2101 res. EV 2-3885. Harry Foster Ltd.

$100 DOWN, $100 A MONTH
Three acres, Metchosin, City water, paved road. Owner, Chemainus, 246-3831.

CASH FOR ACREAGE ADJACENT to sewer. Fasapi Const. 386-5191.

157 COMMERCIAL PROPERTIES

APT. BLOCK SITE

Walking distance. Corner property, on bus line, 24,460 sq. ft., $36,200. Low down payment handles. Ph. for amenities with this property. Pat Bitterman 388-4294.
Morey & Johnstone Ltd.

COMMERCIAL LOT ON SHELBOURNE. EV 5-8113, 478-6742.

158 FARMS FOR SALE AND WANTED

DAIRY FARM

Large, modern, loose housing milk factory, 200 acres, full line modern machinery and equipment, 95,000 per month milk income plus calf crop from 120 head Holsteins. Asking only $120,000 on excellent terms. This is an example of one of my many choice farm listings. JACK BAILEY specializes in agricultural and industrial properties. Call 746-6589 in Duncan or 383-6741 for details and appointments to view.

20 acres. Comfortable 2-bedroom home. Large orchard, 4 barns, tops of water. Ideally suited and located for small mixed farming, or mink ranch. $26,000 on terms. Phone JACK BAILEY, EV 5-6741 or 746-6589 in Duncan. Northwestern Securities Ltd.

ATTENTION, POTATO GROWERS!
DUNCAN FARM

If you have the bug and contemplate a move up island then read on. Estate style farm, 210 acres of privacy and seclusion. 12-room Tudor-type home, 30 acres plus of black peat soil, 30 acres of upland hay, limited water, Scenic lake and mountain views. A Stanchion barn, four cottages, poultry runs, timber—you name it! Excellent, 5 per cent financing and a real opportunity for capital gain at $85,000. Herd and quota available. Terms. Please call Wayne Griffin, 746-5172 or eves. 746-6275.

Dickies of Duncan
"We Sell the Island"
H. W. Dickie Limited

BRENTWOOD
30-ACRE FARM
EXCELLENT HOLDING PROPERTY

Large 4-bedroom house, barn and other outbuildings. Frontage on two roads. Land is well-fenced, on a gentle slope. Presently operated as dairy farm. Owner will consider a house as part down payment. Asking price $80,000. To view call

FRED ZELON EV 6-1005
EV 2-8117 Newstead Realty Ltd.

159 GULF ISLANDS PROPERTIES

SALT SPRING ISLAND

167' waterfront, ¾ acre on good road, nicely treed, serviced with power and water, on harbour, close to ferry and 5 min. drive to shopping. The ideal location for a retirement home by the sea in a pleasant area. Only $5,500, 10% down and $55 per month. Hurry—This won't last. Contact Jim Spencer.

SALT SPRING LANDS LTD.
Ganges, B.C. Phone 537-5513 or 537-2154.

SALT SPRING ISLAND

Prompt, convenient real estate service available for Salt Spring and the other Gulf Islands, through DOUGLAS HAWKES LTD., 817-A Fort Street. Please contact Howard Byron, telephone 384-7128 (or res., Ganges 537-2054).

SALT SPRING LANDS LTD.
Largest Gulf Island Realtor
Established 1928
Box 69 Ganges — Phone 537-5515

MISCELLANEOUS

ARTICLES FOR SALE

PHONE DIRECT

386-2121

TO PLACE YOUR CLASSIFIED AD

RACE ENTRIES, RESULTS

BAY MEADOWS

FIRST RACE — $2,000 claiming, 3-year-olds and up, 6 furlongs.
Sleeko (D. Harris) 114
Earlpasson (W. Nicolas) 108
Blaze O' Gold (W. Harmatz) 114
Son Travel (T. Chapman) 108
Flower Comb (J. Posey) 114
Glennie (M. Lewis) 114
Island Dasher (J. Ruiz) 114
Thunderhead (M. Valenzuela) 114
Old Style (B. Jennings) 114
Wonder Was (F. Frey) 114
So Sudden (T. Long) 114
Triple Sail (K. Stork) 114
Viva La Zaca (D. Long) 114
Prince Charles (J. Kumiake) 114
Satine (D. Hall) 114

SECOND RACE — $2,000, claiming, 3-year-olds, 6 furlongs.
Sea Ruler (T. Lambert) 114
Paris New York (J. Ruggeri) 114
San Jac Judy (D. Long) 114
Win Court (C. Tebbit) 114
The Fool (D. Ross) 114
Nadalane (T. Chapman) 106
Mixtonic (P. Frey) 114
Rayola (M. Lewis) 114
Tish Kelvin (E. Cysla) 109

THIRD RACE — $2,000, claiming, 3 and 4-year-old maidens, 6 furlongs.
Seacoo (R. Yaka) 117
I Late (D. Hall) 112
Zada (S. Saputo) 112
Shifty Boy (J. Baze) 115
Longstowe (B. Jennings) 117
Gold Pueblo (A. Pineda) 117
Rolled Stone (T. Chapman) 117
Tychain (P. Costa) 114
Galop N' Star (K. Stork) 113

FOURTH RACE — $2,000, claiming, 3-year-olds and up, 1 mile.
Minto Burn (J. Pineda) 114
Buck Amigos (R. Dominguez) 114
Rstar (A. Pineda) 114
Weejan (D. Long) 111
Way Blue (T. Chapman) 114
Judge Me Not (C. Tebbit) 114
Battle Mountain (P. Moreno) 114
Tricky One (D. Harris) 114

FIFTH RACE — $2,500, claiming, 3-year-olds and up, 1 mile.
Persanella (J. Baze) 115
Flying Music (T. Chapman) 110
Friendly Margo (W. Harmatz) 115
Sally's Claw (P. Moreno) 115
Match Nearco (M. Valenzuela) 114
Meet Moreau (R. Yaka) 115
Shady Shill (D. Hall) 115
Orphan Host (J. Kumiake) 115

SIXTH RACE — $2,500, claiming, 3-year-olds and up, 1 mile.
Gulliver (D. Hall) 111
Wanaliqua (M. Valenzuela) 111
Gold Feather (L. Gomez) 111
Mojo (J. Lambert) 114
Breeze Off (R. Combs) 107
Scotch Fog (D. Ross) 111

SEVENTH RACE — $2,600, claiming, 3-year-olds and up, fillies and mares, 6 furlongs.
Curra Flight (J. Lambert) 114
Ready Relief (R. Combs) 114
So Lovely (D. Ross) 111
Joyful Return (B. Jennings) 117
Flaming Youth (A. Pineda) 114
Mojo Jet (Knowles) 114
War Capitol (J. Baze) 121
Daily Word (J. Prouty) 114

EIGHTH RACE — $2,200, all ages, 3-year-olds three & furlongs.
My Linda (R. Yaka) 118
Rose S. (M. Valdez) 118
Ray Gad (P. Moreno) 114
Nelda Chris (R. Yaka) 118
Music Khal (E. Medina) 114
Sculptured (J. Lambert) 116
Every Dream (D. Hall) 116
Medena Mac (V. Cross) 114
Bravale (A. Pineda) 114

NINTH RACE — Four claiming, 3-year-olds, 4 furlongs.
Mr. Lindy (R. Yaka) 118
Rose S. (M. Valdez) 118
Ray Gad (P. Moreno) 114
Nelda Chris (R. Yaka) 118
Music Khal (E. Medina) 114
Sculptured (J. Lambert) 116
Every Dream (D. Hall) 116
Medena Mac (V. Cross) 114
Bravale (A. Pineda) 114

TENTH

